

## Universe Parameters

### Definition

Name: OrderDashboard  
Description:

Connection: Personify731

### General information

Created: 7/23/2010 by Administrator  
Modified: 2/17/2011 by Administrator  
Comments:

Statistics: 26 Classes  
229 Objects  
33 Tables  
7 Aliases  
43 Joins  
0 Contexts  
0 Hierarchies  
19 Conditions

### Strategies

Join strategy: Edit Manually (none)  
Table strategy: (Built-in) Standard  
Object strategy: (Built-in) Standard Renaming

### Controls

Limit size of result set to: 5000000 rows  
Limit size of long text objects to: 1000 characters  
Limit execution time to: 10 minutes  
Warn if cost estimate exceeds: unchecked

### SQL parameters

#### Query

Allow use of subqueries: yes  
Allow use of union, intersect and minus operators: yes  
Allow complex conditions in Query Panel: yes  
Cartesian products: warn

#### Multiple paths

Generate several SQL statements for each context: no  
Generate several SQL statements for each measure: no  
Allow selection of multiple contexts: yes

### Links

---

No links for this universe

## Object List

### Membership Dashboard

#### Product Sales

- Category
- Category Type
- Organization
- Organization Unit
- Subsystem
- Product Code
- Product Short Name
- Country
- State
- State Code
- Country Code
- Year
- Month Mmm
- Month
- Month 99
- Day
- Member Group
- Member Group Description
- Member Group Primary Flag
- MBR Level1
- MBR Level1 Description
- MBR Level1 Primary Flag
- MBR Level2
- MBR Level3
- Value

#### Recent Members

- ParentProduct - ProductCode
- Order No
- Order Date
- Dues Amount
- Parent Product
- Product Code
- Customer ID
- Master Customer Id
- Sub Customer Id
- Last First Name

#### Contact Tracking

- Activity Date
- Activity Text
- Call Topic Code

---

Call Topic Descr  
Master Customer ID  
Sub Customer ID  
Person Contacted  
Staff User Id  
User Name  
User ID  
Resolved Flag  
Activity Code

**BI Reports**

Report Path  
Report Name  
Report Display Name

**BI Membership Goals**

Goal Category  
Member Group  
Level 1  
Year Goal Value  
Jan Goal Value  
Feb Goal Value  
Mar Goal Value  
Apr Goal Value  
May Goal Value  
Jun Goal Value  
Jul Goal Value  
Aug Goal Value  
Sep Goal Value  
Oct Goal Value  
Nov Goal Value  
Dec Goal Value  
Goal Low Range  
Goal Medium Range

**BI Other Subsystem Goals**

Goal Category  
Product Id  
Year Goal Value  
Jan Goal Value  
Feb Goal Value  
Mar Goal Value  
Apr Goal Value  
May Goal Value  
Jun Goal Value  
Jul Goal Value  
Aug Goal Value  
Sep Goal Value  
Oct Goal Value

---

Nov Goal Value  
Dec Goal Value  
Goal Low Range  
Goal Medium Range

**Bi Run Control**

Last Refresh  
Current Datetime  
Run Status  
Comments  
Database Name

**Executive Summary**

Subsystem  
Subsystem Descr  
Invoice Month  
Invoice Year  
Value  
Month Short Name

**Membership Dashboard\_V1****Member Count By Member Type**

Level1  
Descr  
Member Type  
Primary Flag  
Current Count

**New Renewed Lapsed Members**

Primary Flag  
Level1  
Descr  
New Member Count  
Renew Member Count  
Lapsed Count

**Retention Rate**

Level1  
Descr  
Primary Flag  
Open Count  
Close Count  
New Member Count  
Retention Rate

**Fundraising Dashboard\_V1**

Org Id  
Org Unit Id  
Campaign  
Campaign Descr  
Fund

---

Fund Descr  
Appeal  
Appeal Descr  
Product Type Code  
Giving Status  
Lifetime  
Fiscalyeartodate  
Calendaryeartodate  
Lasttwelvemonths  
Campaign Goal  
Fund Goal  
Appeal Goal  
Quarter 1  
Quarter 2  
Quarter 3  
Quarter 4  
Jan  
Feb  
Mar  
Apr  
May  
Jun  
Jul  
Aug  
Sep  
Oct  
Nov  
Dec  
Display Order

#### Advertising Dashboard\_V1

##### Media Code

Org ID  
Org Unit ID  
Media Code  
Description  
Active Flag  
Media Type Code  
Fiscal Year Begin Date

##### Net Sales By Ad Type ( Order Date )

Order Date  
Month  
Ad Type Description  
Net Sales  
Media Code  
Issue ID  
Issue Description

---

**Net Sales By Ad Type( Ad Issue Date )**

Date  
Month  
Ad Type Description  
Net Sales  
Media Code  
Issue ID  
Issue Description

**Ads By Ad Size ( Order Date )**

Date  
Month  
Ad Size Description  
Total Ads  
Media Code  
Issue ID  
Issue Description  
Ad Size Pct

**Ads By Ad Size ( Ad Issue Date )**

Date  
Month  
Ad Size Description  
Total Ads  
Media Code  
Issue ID  
Issue Description  
Ad Size Pct

**Ad Pages ( Order Date )**

Date  
Month  
Descr  
Total Ad Pages  
Media Code  
Issue ID  
Issue Description  
Ad Size Pct

**Ad Pages ( Ad Issue Date )**

Date  
Month  
Descr  
Total Ad Pages  
Media Code  
Issue ID  
Issue Description  
Ad Size Pct

**Ad Rate Order Date**

Date  
Month  
Rate Code  
Total Ad Rate  
Media Code  
Issue ID  
Issue Description  
Ad Size Pct

**Ad Rate ( Ad Issue Date )**

Date  
Month  
Rate Code  
Total Ad Rate  
Media Code  
Issue ID  
Issue Description  
Ad Size Pct

**Contact Tracking Derived**

Call Topic Code  
Person Contacted  
Activity Date  
Activity Text  
User Name  
Master Customer Id  
Sub Customer Id  
Descr  
Last Refresh  
Staff User Id  
Resolved Flag  
Activity Code

**Conidtions****Object Properties**

Class:	Membership Dashboard
Description:	

No objects

Class:	Product Sales
Description:	

Object:

Category

Type: Character  
 Description: Identifies as to which category is being referred from the system.  
 Select equivalent: BIS\_DIM\_CATEGORY.Category\_Name  
 Where equivalent:

Qualification: dimension  
 List of values: 00e, editable, manual refresh, not exportable  
 Security access level: 0  
 Can be used: in result, in condition, in sort  
 Object status: show

---

Object: **Category Type**  
 Type: Character  
 Description: The type of category being used , generally defined as Sales Amount and Member Count  
 Select equivalent: BIS\_DIM\_CATEGORY.Category\_Type  
 Where equivalent:

Qualification: dimension  
 List of values: 018, editable, manual refresh, not exportable  
 Security access level: 0  
 Can be used: in result, in condition, in sort  
 Object status: show

---

Object: **Organization**  
 Type: Character  
 Description: The Org ID of the organization  
 Select equivalent: BIS\_DIM\_MBR\_PRODUCT.Org\_Id  
 Where equivalent:

Qualification: dimension  
 List of values: 00f, editable, manual refresh, not exportable  
 Security access level: 0  
 Can be used: in result, in condition, in sort  
 Object status: show

---

Object: **Organization Unit**  
 Type: Character  
 Description: The Org Unit ID of the organization  
 Select equivalent: BIS\_DIM\_MBR\_PRODUCT.Org\_Unit\_Id  
 Where equivalent:



---

Qualification: dimension  
List of values: 00g, editable, manual refresh, not exportable  
Security access level: 0  
Can be used: in result, in condition, in sort  
Object status: show

---

Object: Subsystem  
Type: Character  
Description: The subsystem of the member  
Select equivalent: BIS\_DIM\_SUBSYSTEM.SubSystem  
Where equivalent:

Qualification: dimension  
List of values: 00h, editable, manual refresh, not exportable  
Security access level: 0  
Can be used: in result, in condition, in sort  
Object status: show

---

Object: Product Code  
Type: Character  
Description: The product code on the order line item.  
Select equivalent: PRODUCT.Product\_Code  
Where equivalent:

Qualification: dimension  
List of values: 00j, editable, manual refresh, not exportable  
Security access level: 0  
Can be used: in result, in condition, in sort  
Object status: show

---

Object: Product Short Name  
Type: Character  
Description: The short name of the product.  
Select equivalent: PRODUCT.Short\_Name  
Where equivalent:

Qualification: dimension  
List of values: 00l, editable, manual refresh, not exportable  
Security access level: 0  
Can be used: in result, in condition, in sort  
Object status: show

---

---

Object: **Country**  
Type: Character  
Description: The country of the member  
Select equivalent: BIS\_DIM\_STATE.Country  
Where equivalent:

Qualification: dimension  
List of values: 00b, editable, manual refresh, not exportable  
Security access level: 0  
Can be used: in result, in condition, in sort  
Object status: show

---

Object: **State**  
Type: Character  
Description: The State of the member  
Select equivalent: BIS\_DIM\_STATE.State  
Where equivalent:

Qualification: dimension  
List of values: 00c, editable, manual refresh, exportable  
Security access level: 0  
Can be used: in result, in condition, in sort  
Object status: show

---

Object: **State Code**  
Type: Character  
Description: The State Code of the member  
Select equivalent: BIS\_DIM\_STATE.State\_Code  
Where equivalent:

Qualification: dimension  
List of values: 00a, editable, manual refresh, not exportable  
Security access level: 0  
Can be used: in result, in condition, in sort  
Object status: show

---

Object: **Country Code**  
Type: Character  
Description: The Country code of the member  
Select equivalent: BIS\_DIM\_STATE.Country\_Code  
Where equivalent:

---

Qualification: dimension  
 List of values: 009, editable, manual refresh, not exportable  
 Security access level: 0  
 Can be used: in result, in condition, in sort  
 Object status: show

---

Object: **Year**  
 Type: Number  
 Description: The year of membership  
 Select equivalent: BIS\_DIM\_PERIOD.Year  
 Where equivalent:

Qualification: dimension  
 List of values: 002, editable, manual refresh, not exportable  
 Security access level: 0  
 Can be used: in result, in condition, in sort  
 Object status: show

---

Object: **Month Mmm**  
 Type: Character  
 Description: The month short name formatted as ex: Jan , Feb ....  
 Select equivalent: BIS\_DIM\_PERIOD.Month\_Short\_Name  
 Where equivalent:

Qualification: dimension  
 List of values: 006, editable, manual refresh, not exportable  
 Security access level: 0  
 Can be used: in result, in condition, in sort  
 Object status: show

---

Object: **Month**  
 Type: Character  
 Description: The full name of the month  
 Select equivalent: BIS\_DIM\_PERIOD.Month\_Full\_Name  
 Where equivalent:

Qualification: dimension  
 List of values: 007, editable, manual refresh, not exportable  
 Security access level: 0  
 Can be used: in result, in condition, in sort  
 Object status: show

---

Object: **Month 99**  
 Type: Number  
 Description: The month number  
 Select equivalent: BIS\_DIM\_PERIOD.Month  
 Where equivalent:

Qualification: dimension  
 List of values: 004, editable, manual refresh, not exportable  
 Security access level: 0  
 Can be used: in result, in condition, in sort  
 Object status: show

---

Object: **Day**  
 Type: Number  
 Description: The Day of the month  
 Select equivalent: BIS\_DIM\_PERIOD.Day  
 Where equivalent:

Qualification: dimension  
 List of values: 005, editable, manual refresh, not exportable  
 Security access level: 0  
 Can be used: in result, in condition, in sort  
 Object status: show

---

Object: **Member Group**  
 Type: Character  
 Description: The member group of the member  
 Select equivalent: BIS\_DIM\_MBR\_PRODUCT.MEMBER\_GROUP  
 Where equivalent:

Qualification: dimension  
 List of values: 02x, editable, manual refresh, not exportable  
 Security access level: 0  
 Can be used: in result, in condition, in sort  
 Object status: show

---

Object: **Member Group Description**  
 Type: Character  
 Description: The members member group description  
 Select equivalent: BIS\_DIM\_MBR\_PRODUCT.MEMBER\_GROUP\_DESCRIPTION  
 Where equivalent:

Qualification: dimension

List of values: 02p, editable, manual refresh, not exportable  
 Security access level: 0  
 Can be used: in result, in condition, in sort  
 Object status: show

---

Object: **Member Group Primary Flag**  
 Type: Character  
 Description: Is the member group primary flag  
 Select equivalent: BIS\_DIM\_MBR\_PRODUCT.MBR\_GROUP\_PRIMARY\_FLAG  
 Where equivalent:

Qualification: dimension  
 List of values: 030, editable, manual refresh, not exportable  
 Security access level: 0  
 Can be used: in result, in condition, in sort  
 Object status: show

---

Object: **MBR Level1**  
 Type: Character  
 Description: The level1 code of the membership  
 Select equivalent: BIS\_DIM\_MBR\_PRODUCT.LEVEL1  
 Where equivalent:

Qualification: dimension  
 List of values: 02r, editable, manual refresh, not exportable  
 Security access level: 0  
 Can be used: in result, in condition, in sort  
 Object status: show

---

Object: **MBR Level1 Description**  
 Type: Character  
 Description: The level 1 code description of the primary membership  
 Select equivalent: BIS\_DIM\_MBR\_PRODUCT.LEVEL1\_DESCRIPTION  
 Where equivalent:

Qualification: dimension  
 List of values: 02s, editable, manual refresh, not exportable  
 Security access level: 0  
 Can be used: in result, in condition, in sort  
 Object status: show

---

Object: **MBR Level1 Primary Flag**

---

---

Type: Character  
 Description: Is the Level 1 Primary flag  
 Select equivalent: BIS\_DIM\_MBR\_PRODUCT.MBR\_GROUP\_DTL\_PRIMARY\_FLAG  
 Where equivalent:

Qualification: dimension  
 List of values: 02q, editable, manual refresh, not exportable  
 Security access level: 0  
 Can be used: in result, in condition, in sort  
 Object status: show

---

Object: MBR Level2  
 Type: Character  
 Description: This is the MBR Level 2  
 Select equivalent: BIS\_DIM\_MBR\_PRODUCT.LEVEL2  
 Where equivalent:

Qualification: dimension  
 List of values: 02t, editable, manual refresh, not exportable  
 Security access level: 0  
 Can be used: in result, in condition, in sort  
 Object status: show

---

Object: MBR Level3  
 Type: Character  
 Description: This is the MBR Level 3  
 Select equivalent: BIS\_DIM\_MBR\_PRODUCT.LEVEL3  
 Where equivalent:

Qualification: dimension  
 List of values: 02u, editable, manual refresh, not exportable  
 Security access level: 0  
 Can be used: in result, in condition, in sort  
 Object status: show

---

Object: Value  
 Type: Number  
 Description: This is the corresponding count for the any of the attributes selected like current member count , current sales amount etc.,  
 Select equivalent: BIS\_FACT\_ANALYSIS.Value

---

Where equivalent:

Qualification: measure  
 Aggregate function: Sum  
 List of values: 00d, editable, manual refresh, not exportable  
 Security access level: 0  
 Can be used: in result, in condition, in sort  
 Object status: show

Class:	Recent Members
Description:	

Object: ParentProduct - ProductCode  
 Type: Character  
 Description: This is the concatenation of the parent product and the product code  
 Select equivalent: BIS\_LAST\_CUSTOMER.PARENT  
 \_PRODUCT+'-'+BIS\_LAST\_CU  
 STOMER.PRODUCT\_CODE

Where equivalent:

Qualification: dimension  
 List of values: 01j, editable, manual refresh, not exportable  
 Security access level: 0  
 Can be used: in result, in condition, in sort  
 Object status: show

---

Object: Order No  
 Type: Character  
 Description: This is the order no of the recent members added to the system  
 Select equivalent: BIS\_LAST\_CUSTOMER.ORDER\_NO  
 Where equivalent:

Qualification: dimension  
 List of values: 01a, editable, manual refresh, not exportable  
 Security access level: 0  
 Can be used: in result, in condition, in sort  
 Object status: show

---

Object: Order Date  
 Type: Date  
 Description: This is the order date of the recent members  
 Select equivalent: BIS\_LAST\_CUSTOMER.ORDER\_DATE  
 Where equivalent:

Qualification: dimension  
 List of values: 01b, editable, manual refresh, not exportable  
 Security access level: 0  
 Can be used: in result, in condition, in sort  
 Object status: show

---

Object: **Dues Amount**  
 Type: Number  
 Description: This is the dues amount of the recent members added to the system  
 Select equivalent: BIS\_LAST\_CUSTOMER.BASE\_TOTAL\_AMOUNT  
 Where equivalent:

Qualification: measure  
 Aggregate function: Sum  
 List of values: 01c, editable, manual refresh, not exportable  
 Security access level: 0  
 Can be used: in result, in condition, in sort  
 Object status: show  
 Format: Number  
     Category = Currency  
     \$#,##0.00

---

Object: **Parent Product**  
 Type: Character  
 Description: This is the parent product of the recent members  
 Select equivalent: BIS\_LAST\_CUSTOMER.PARENT\_PRODUCT  
 Where equivalent:

Qualification: dimension  
 List of values: 01d, editable, manual refresh, not exportable  
 Security access level: 0  
 Can be used: in result, in condition, in sort  
 Object status: show

---

Object: **Product Code**  
 Type: Character  
 Description: This is the product code of the recent members  
 Select equivalent: BIS\_LAST\_CUSTOMER.PRODUCT\_CODE  
 Where equivalent:

Qualification: dimension  
 List of values: 01e, editable, manual refresh, not exportable

---



Security access level: 0  
 Can be used: in result, in condition, in sort  
 Object status: show

---

Object: Customer ID  
 Type: Character  
 Description: This is the concatenation of the recent members master and sub customer id, with no values displayed if the sub customer id is a '0'  
 Select equivalent: CASE WHEN BIS\_LAST\_CUSTOMER.SUB\_CUSTOMER\_ID = 0 THEN BIS\_LAST\_CUSTOMER.MASTER\_CUSTOMER\_ID ELSE BIS\_LAST\_CUSTOMER.MASTER\_CUSTOMER\_ID + '-' + CONVERT (VARCHAR, BIS\_LAST\_CUSTOMER.SUB\_CUSTOMER\_ID) END

Where equivalent:

Qualification: dimension  
 List of values: 01i, editable, manual refresh, not exportable  
 Security access level: 0  
 Can be used: in result, in condition, in sort  
 Object status: show

---

Object: Master Customer Id  
 Type: Character  
 Description: The master customer id of the recent member joined to the system  
 Select equivalent: BIS\_LAST\_CUSTOMER.MASTER\_CUSTOMER\_ID  
 Where equivalent:

Qualification: dimension  
 List of values: 01f, editable, manual refresh, not exportable  
 Security access level: 0  
 Can be used: in result, in condition, in sort  
 Object status: show

---

Object: Sub Customer Id  
 Type: Number

---

Description: The sub customer id of the recent member added to the system  
 Select equivalent: BIS\_LAST\_CUSTOMER.SUB\_CUSTOMER\_ID  
 Where equivalent:

Qualification: dimension  
 List of values: 01g, editable, manual refresh, not exportable  
 Security access level: 0  
 Can be used: in result, in condition, in sort  
 Object status: show

Object: Last First Name  
 Type: Character  
 Description: The last first name of the recent member added to the system  
 Select equivalent: BIS\_LAST\_CUSTOMER.LAST\_FIRST\_NAME  
 Where equivalent:

Qualification: dimension  
 List of values: 01h, editable, manual refresh, not exportable  
 Security access level: 0  
 Can be used: in result, in condition, in sort  
 Object status: show

Class:	Contact Tracking
Description:	

Object: Activity Date  
 Type: Date  
 Description: Ths activity date for the contact tracking  
 Select equivalent: CUS\_ACTIVITY.ACTIVITY\_DATE  
 Where equivalent:

Qualification: dimension  
 List of values: 03p, editable, manual refresh, not exportable  
 Security access level: 0  
 Can be used: in result, in condition, in sort  
 Object status: show

Object: Activity Text  
 Type: Character  
 Description: The activity text for the particular contact tracking record  
 Select equivalent: CUS\_ACTIVITY.ACTIVITY\_TEXT  
 Where equivalent:

Qualification: dimension  
 List of values: 03s, editable, manual refresh, not exportable  
 Security access level: 0  
 Can be used: in result, in condition, in sort  
 Object status: show

---

Object: **Call Topic Code**  
 Type: Character  
 Description: The call topic code for the contact tracking  
 Select equivalent: CUS\_ACTIVITY.CALL\_TOPIC\_CODE  
 Where equivalent:

Qualification: dimension  
 List of values: 03v, editable, manual refresh, not exportable  
 Security access level: 0  
 Can be used: in result, in condition, in sort  
 Object status: show

---

Object: **Call Topic Descr**  
 Type: Character  
 Description: The call topic description for the contact tracking  
 Select equivalent: APP\_CODE.DESCR  
 Where equivalent:

Qualification: dimension  
 List of values: 0io, editable, manual refresh, not exportable  
 Security access level: 0  
 Can be used: in result, in condition, in sort  
 Object status: show

---

Object: **Master Customer ID**  
 Type: Character  
 Description: The master customer id of the customer who contacted  
 Select equivalent: CUS\_ACTIVITY.MASTER\_CUSTOMER\_ID  
 Where equivalent:

Qualification: dimension  
 List of values: 0im, editable, manual refresh, not exportable  
 Security access level: 0  
 Can be used: in result, in condition, in sort  
 Object status: show

---

Object: Sub Customer ID  
 Type: Number  
 Description: This is the sub customer id of the customer who contacted  
 Select equivalent: CUS\_ACTIVITY.SUB\_CUSTOMER\_ID  
 Where equivalent:

Qualification: dimension  
 List of values: 0in, editable, manual refresh, not exportable  
 Security access level: 0  
 Can be used: in result, in condition, in sort  
 Object status: show

Object: Person Contacted  
 Type: Character  
 Description: This is the person contacted by the contact tracking staff.  
 Select equivalent: CUS\_ACTIVITY.PERSON\_CONTACTED  
 Where equivalent:

Qualification: dimension  
 List of values: 03x, editable, manual refresh, not exportable  
 Security access level: 0  
 Can be used: in result, in condition, in sort  
 Object status: show

Object: Staff User Id  
 Type: Character  
 Description: This is the staff user id  
 of the staff who is assign  
 ed to handle the contact t  
 racking.  
 Select equivalent: CUS\_ACTIVITY.STAFF\_USER\_ID  
 Where equivalent:

Qualification: dimension  
 List of values: 03y, editable, manual refresh, not exportable  
 Security access level: 0  
 Can be used: in result, in condition, in sort  
 Object status: show

Object: User Name  
 Type: Character  
 Description: The name of the assigned staff  
 Select equivalent: PSM\_USER.USER\_NAME

Where equivalent:

Qualification: dimension  
 List of values: 054, editable, manual refresh, not exportable  
 Security access level: 0  
 Can be used: in result, in condition, in sort  
 Object status: show

---

Object: **User ID**  
 Type: Character  
 Description: The ID of the assigned staff for contact tracking  
 Select equivalent: PSM\_USER.USER\_ID  
 Where equivalent:

Qualification: dimension  
 List of values: 05r, editable, manual refresh, not exportable  
 Security access level: 0  
 Can be used: in result, in condition, in sort  
 Object status: show

---

Object: **Resolved Flag**  
 Type: Character  
 Description: Flag to identifying if the issue has been resolved or not  
 Select equivalent: CUS\_ACTIVITY.RESOLVED\_FLAG  
 Where equivalent:

Qualification: dimension  
 List of values: 040, editable, manual refresh, not exportable  
 Security access level: 0  
 Can be used: in result, in condition, in sort  
 Object status: show

---

Object: **Activity Code**  
 Type: Character  
 Description: This is the activity code.  
 Select equivalent: CUS\_ACTIVITY.ACTIVITY\_CODE  
 Where equivalent:

Qualification: dimension  
 List of values: 0h2, editable, manual refresh, not exportable  
 Security access level: 0  
 Can be used: in result, in condition, in sort  
 Object status: show

---

Class:	<b>BI Reports</b>
Description:	

Object: **Report Path**  
 Type: Character  
 Description: This the report path in Data Analyzer  
 Select equivalent: BIS\_DASHBOARD\_REPORT.REPORT\_PATH  
 Where equivalent:

Qualification: dimension  
 List of values: 0gt, editable, manual refresh, not exportable  
 Security access level: 0  
 Can be used: in result, in condition, in sort  
 Object status: show

---

Object: **Report Name**  
 Type: Character  
 Description: This is the report name stored  
 Select equivalent: BIS\_DASHBOARD\_REPORT.REPORT\_NAME  
 Where equivalent:

Qualification: dimension  
 List of values: 0gu, editable, manual refresh, not exportable  
 Security access level: 0  
 Can be used: in result, in condition, in sort  
 Object status: show

---

Object: **Report Display Name**  
 Type: Character  
 Description: This is the report display name stored  
 Select equivalent: BIS\_DASHBOARD\_REPORT.REPORT\_DISPLAY\_NAME  
 Where equivalent:

Qualification: dimension  
 List of values: 0gv, editable, manual refresh, not exportable  
 Security access level: 0  
 Can be used: in result, in condition, in sort  
 Object status: show

Class:	<b>BI Membership Goals</b>
Description:	

---

Object:	<b>Goal Category</b>
Type:	Character
Description:	This is the goal category
Select equivalent:	BIS_DIM_CATEGORY.CATEGORY
Where equivalent:	
Qualification:	dimension
List of values:	0i0, editable, manual refresh, not exportable
Security access level:	0
Can be used:	in result, in condition, in sort
Object status:	show

---

Object:	<b>Member Group</b>
Type:	Character
Description:	
Select equivalent:	BIS_MEMBERSHIP_GOAL.MEMBER_GROUP
Where equivalent:	
Qualification:	dimension
List of values:	0i2, editable, manual refresh, not exportable
Security access level:	0
Can be used:	in result, in condition, in sort
Object status:	show

---

Object:	<b>Level 1</b>
Type:	Character
Description:	
Select equivalent:	BIS_MEMBERSHIP_GOAL.LEVEL1
Where equivalent:	
Qualification:	dimension
List of values:	0i3, editable, manual refresh, not exportable
Security access level:	0
Can be used:	in result, in condition, in sort
Object status:	show

---

Object:	<b>Year Goal Value</b>
Type:	Number
Description:	Yearly Goal Value
Select equivalent:	BIS_MEMBERSHIP_GOAL.YEAR_GOAL_VALUE

---

Where equivalent:

Qualification: dimension  
 List of values: 0i4, editable, manual refresh, not exportable  
 Security access level: 0  
 Can be used: in result, in condition, in sort  
 Object status: show

---

Object: Jan Goal Value  
 Type: Number  
 Description: Jan's Gaol Value, can be amount and/or member count  
 Select equivalent: BIS\_MEMBERSHIP\_GOAL.JAN\_GOAL\_VALUE  
 Where equivalent:

Qualification: dimension  
 List of values: 0i5, editable, manual refresh, not exportable  
 Security access level: 0  
 Can be used: in result, in condition, in sort  
 Object status: show

---

Object: Feb Goal Value  
 Type: Number  
 Description: Feb's Gaol Value, can be amount and/or member count  
 Select equivalent: BIS\_MEMBERSHIP\_GOAL.FEB\_GOAL\_VALUE  
 Where equivalent:

Qualification: dimension  
 List of values: 0i6, editable, manual refresh, not exportable  
 Security access level: 0  
 Can be used: in result, in condition, in sort  
 Object status: show

---

Object: Mar Goal Value  
 Type: Number  
 Description: March's Gaol Value, can be amount and/or member count  
 Select equivalent: BIS\_MEMBERSHIP\_GOAL.MAR\_GOAL\_VALUE  
 Where equivalent:

Qualification: dimension  
 List of values: 0i7, editable, manual refresh, not exportable  
 Security access level: 0  
 Can be used: in result, in condition, in sort  
 Object status: show

---



---

Object: Apr Goal Value  
Type: Number  
Description: Apr's Gaol Value, can be amount and/or member count  
Select equivalent: BIS\_MEMBERSHIP\_GOAL.APR\_GOAL\_VALUE  
Where equivalent:

Qualification: dimension  
List of values: 0i8, editable, manual refresh, not exportable  
Security access level: 0  
Can be used: in result, in condition, in sort  
Object status: show

---

Object: May Goal Value  
Type: Number  
Description: May's Gaol Value, can be amount and/or member count  
Select equivalent: BIS\_MEMBERSHIP\_GOAL.MAY\_GOAL\_VALUE  
Where equivalent:

Qualification: dimension  
List of values: 0i9, editable, manual refresh, not exportable  
Security access level: 0  
Can be used: in result, in condition, in sort  
Object status: show

---

Object: Jun Goal Value  
Type: Number  
Description: Jun's Gaol Value, can be amount and/or member count  
Select equivalent: BIS\_MEMBERSHIP\_GOAL.JUN\_GOAL\_VALUE  
Where equivalent:

Qualification: dimension  
List of values: 0ia, editable, manual refresh, not exportable  
Security access level: 0  
Can be used: in result, in condition, in sort  
Object status: show

---

Object: Jul Goal Value  
Type: Number  
Description: Jul's Gaol Value, can be amount and/or member count  
Select equivalent: BIS\_MEMBERSHIP\_GOAL.JUL\_GOAL\_VALUE  
Where equivalent:

Qualification: dimension  
 List of values: 0ib, editable, manual refresh, not exportable  
 Security access level: 0  
 Can be used: in result, in condition, in sort  
 Object status: show

---

Object: Aug Goal Value  
 Type: Number  
 Description: Aug's Gaol Value, can be amount and/or member count  
 Select equivalent: BIS\_MEMBERSHIP\_GOAL.AUG\_GOAL\_VALUE  
 Where equivalent:

Qualification: dimension  
 List of values: 0ic, editable, manual refresh, not exportable  
 Security access level: 0  
 Can be used: in result, in condition, in sort  
 Object status: show

---

Object: Sep Goal Value  
 Type: Number  
 Description: Sep's Gaol Value, can be amount and/or member count  
 Select equivalent: BIS\_MEMBERSHIP\_GOAL.SEP\_GOAL\_VALUE  
 Where equivalent:

Qualification: dimension  
 List of values: 0id, editable, manual refresh, not exportable  
 Security access level: 0  
 Can be used: in result, in condition, in sort  
 Object status: show

---

Object: Oct Goal Value  
 Type: Number  
 Description: Oct's Gaol Value, can be amount and/or member count  
 Select equivalent: BIS\_MEMBERSHIP\_GOAL.OCT\_GOAL\_VALUE  
 Where equivalent:

Qualification: dimension  
 List of values: 0ie, editable, manual refresh, not exportable  
 Security access level: 0  
 Can be used: in result, in condition, in sort  
 Object status: show

---

---

Object: Nov Goal Value  
Type: Number  
Description: Nov's Gaol Value, can be amount and/or member count  
Select equivalent: BIS\_MEMBERSHIP\_GOAL.NOV\_GOAL\_VALUE  
Where equivalent:

Qualification: dimension  
List of values: 0if, editable, manual refresh, not exportable  
Security access level: 0  
Can be used: in result, in condition, in sort  
Object status: show

---

Object: Dec Goal Value  
Type: Number  
Description: Dec's Gaol Value, can be amount and/or member count  
Select equivalent: BIS\_MEMBERSHIP\_GOAL.DEC\_GOAL\_VALUE  
Where equivalent:

Qualification: dimension  
List of values: 0ig, editable, manual refresh, not exportable  
Security access level: 0  
Can be used: in result, in condition, in sort  
Object status: show

---

Object: Goal Low Range  
Type: Number  
Description: Goals lower range  
Select equivalent: BIS\_MEMBERSHIP\_GOAL.GOAL\_LOW\_RANGE  
Where equivalent:

Qualification: dimension  
List of values: 0jd, editable, manual refresh, not exportable  
Security access level: 0  
Can be used: in result, in condition, in sort  
Object status: show

---

Object: Goal Medium Range  
Type: Number  
Description: Goals medium range  
Select equivalent: BIS\_MEMBERSHIP\_GOAL.GOAL\_MEDIUM\_RANGE  
Where equivalent:

---

Qualification: dimension  
 List of values: 0je, editable, manual refresh, not exportable  
 Security access level: 0  
 Can be used: in result, in condition, in sort  
 Object status: show

Class:	<b>BI Other Subsystem Goals</b>
Description:	

Object: **Goal Category**  
 Type: Character  
 Description: This is the goal category  
 Select equivalent: BIS\_DIM\_CATEGORY.CATEGORY  
 Where equivalent:

Qualification: dimension  
 List of values: 0jc, editable, manual refresh, not exportable  
 Security access level: 0  
 Can be used: in result, in condition, in sort  
 Object status: show

---

Object: **Product Id**  
 Type: Number  
 Description: This is the product for which the goal values are being set  
 Select equivalent: BIS\_PRODUCT\_GOAL.PRODUCT\_ID  
 Where equivalent:

Qualification: dimension  
 List of values: 0i1, editable, manual refresh, not exportable  
 Security access level: 0  
 Can be used: in result, in condition, in sort  
 Object status: show

---

Object: **Year Goal Value**  
 Type: Number  
 Description: Yearly Goal Value  
 Select equivalent: BIS\_PRODUCT\_GOAL.YEAR\_GOAL\_VALUE  
 Where equivalent:

Qualification: measure  
 Aggregate function: Sum  
 List of values: 0ir, editable, manual refresh, not exportable  
 Security access level: 0

Can be used: in result, in condition, in sort  
 Object status: show

---

Object: **Jan Goal Value**  
 Type: Number  
 Description: Jan's Gaol Value, can be amount and/or count  
 Select equivalent: BIS\_PRODUCT\_GOAL.JAN\_GOAL\_VALUE  
 Where equivalent:

Qualification: measure  
 Aggregate function: Sum  
 List of values: 0is, editable, manual refresh, not exportable  
 Security access level: 0  
 Can be used: in result, in condition, in sort  
 Object status: show

---

Object: **Feb Goal Value**  
 Type: Number  
 Description: Feb's Gaol Value, can be amount and/or count  
 Select equivalent: BIS\_PRODUCT\_GOAL.FEB\_GOAL\_VALUE  
 Where equivalent:

Qualification: measure  
 Aggregate function: Sum  
 List of values: 0it, editable, manual refresh, not exportable  
 Security access level: 0  
 Can be used: in result, in condition, in sort  
 Object status: show

---

Object: **Mar Goal Value**  
 Type: Number  
 Description: Mar's Gaol Value, can be amount and/or count  
 Select equivalent: BIS\_PRODUCT\_GOAL.MAR\_GOAL\_VALUE  
 Where equivalent:

Qualification: measure  
 Aggregate function: Sum  
 List of values: 0iu, editable, manual refresh, not exportable  
 Security access level: 0  
 Can be used: in result, in condition, in sort  
 Object status: show

---

---

Object: Apr Goal Value  
 Type: Number  
 Description: Apr's Gaol Value, can be amount and/or count  
 Select equivalent: BIS\_PRODUCT\_GOAL.APR\_GOAL\_VALUE  
 Where equivalent:

Qualification: measure  
 Aggregate function: Sum  
 List of values: 0iv, editable, manual refresh, not exportable  
 Security access level: 0  
 Can be used: in result, in condition, in sort  
 Object status: show

---

Object: May Goal Value  
 Type: Number  
 Description: May's Gaol Value, can be amount and/or count  
 Select equivalent: BIS\_PRODUCT\_GOAL.MAY\_GOAL\_VALUE  
 Where equivalent:

Qualification: measure  
 Aggregate function: Sum  
 List of values: 0iw, editable, manual refresh, not exportable  
 Security access level: 0  
 Can be used: in result, in condition, in sort  
 Object status: show

---

Object: Jun Goal Value  
 Type: Number  
 Description: Jun's Gaol Value, can be amount and/or count  
 Select equivalent: BIS\_PRODUCT\_GOAL.JUN\_GOAL\_VALUE  
 Where equivalent:

Qualification: measure  
 Aggregate function: Sum  
 List of values: 0ix, editable, manual refresh, not exportable  
 Security access level: 0  
 Can be used: in result, in condition, in sort  
 Object status: show

---

Object: Jul Goal Value  
 Type: Number  
 Description: Jul's Gaol Value, can be amount and/or count  
 Select equivalent: BIS\_PRODUCT\_GOAL.JUL\_GOAL\_VALUE

---

Where equivalent:

Qualification: measure  
 Aggregate function: Sum  
 List of values: 0iy, editable, manual refresh, not exportable  
 Security access level: 0  
 Can be used: in result, in condition, in sort  
 Object status: show

---

Object: Aug Goal Value  
 Type: Number  
 Description: Aug's Gaol Value, can be amount and/or count  
 Select equivalent: BIS\_PRODUCT\_GOAL.AUG\_GOAL\_VALUE  
 Where equivalent:

Qualification: measure  
 Aggregate function: Sum  
 List of values: 0j0, editable, manual refresh, not exportable  
 Security access level: 0  
 Can be used: in result, in condition, in sort  
 Object status: show

---

Object: Sep Goal Value  
 Type: Number  
 Description: Sep's Gaol Value, can be amount and/or count  
 Select equivalent: BIS\_PRODUCT\_GOAL.SEP\_GOAL\_VALUE  
 Where equivalent:

Qualification: measure  
 Aggregate function: Sum  
 List of values: 0j1, editable, manual refresh, not exportable  
 Security access level: 0  
 Can be used: in result, in condition, in sort  
 Object status: show

---

Object: Oct Goal Value  
 Type: Number  
 Description: Oct's Gaol Value, can be amount and/or count  
 Select equivalent: BIS\_PRODUCT\_GOAL.OCT\_GOAL\_VALUE  
 Where equivalent:

Qualification: measure  
 Aggregate function: Sum

---

List of values: 0j2, editable, manual refresh, not exportable  
 Security access level: 0  
 Can be used: in result, in condition, in sort  
 Object status: show

---

Object: Nov Goal Value  
 Type: Number  
 Description: Nov's Gaol Value, can be amount and/or count  
 Select equivalent: BIS\_PRODUCT\_GOAL.NOV\_GOAL\_VALUE  
 Where equivalent:

Qualification: measure  
 Aggregate function: Sum  
 List of values: 0j3, editable, manual refresh, not exportable  
 Security access level: 0  
 Can be used: in result, in condition, in sort  
 Object status: show

---

Object: Dec Goal Value  
 Type: Number  
 Description: Dec's Gaol Value, can be amount and/or count  
 Select equivalent: BIS\_PRODUCT\_GOAL.DEC\_GOAL\_VALUE  
 Where equivalent:

Qualification: measure  
 Aggregate function: Sum  
 List of values: 0j4, editable, manual refresh, not exportable  
 Security access level: 0  
 Can be used: in result, in condition, in sort  
 Object status: show

---

Object: Goal Low Range  
 Type: Number  
 Description: Goals lower range  
 Select equivalent: BIS\_PRODUCT\_GOAL.GOAL\_LOW\_RANGE  
 Where equivalent:

Qualification: measure  
 Aggregate function: Sum  
 List of values: 0j5, editable, manual refresh, not exportable  
 Security access level: 0  
 Can be used: in result, in condition, in sort  
 Object status: show

---



---

Object: **Goal Medium Range**  
 Type: Number  
 Description: Goals medium range  
 Select equivalent: BIS\_PRODUCT\_GOAL.GOAL\_MEDIUM\_RANGE  
 Where equivalent:

Qualification: measure  
 Aggregate function: Sum  
 List of values: 0j6, editable, manual refresh, not exportable  
 Security access level: 0  
 Can be used: in result, in condition, in sort  
 Object status: show

Class:	<b>Bi Run Control</b>
Description:	

Object: **Last Refresh**  
 Type: Date  
 Description: This is the last date the data was refreshed  
 Select equivalent: BIS\_RUN\_CONTROL.LAST\_REFRESH  
 Where equivalent:

Qualification: dimension  
 List of values: 0ho, editable, manual refresh, not exportable  
 Security access level: 0  
 Can be used: in result, in condition, in sort  
 Object status: show

---

Object: **Current Datetime**  
 Type: Date  
 Description:  
 Select equivalent: BIS\_RUN\_CONTROL.CURRENT\_DATETIME  
 Where equivalent:

Qualification: dimension  
 List of values: 0hp, editable, manual refresh, not exportable  
 Security access level: 0  
 Can be used: in result, in condition, in sort  
 Object status: show

---

Object: **Run Status**  
 Type: Character  
 Description: Status of the job that ran  
 Select equivalent: BIS\_RUN\_CONTROL.RUN\_STATUS  
 Where equivalent:

Qualification: dimension  
 List of values: 0hq, editable, manual refresh, not exportable  
 Security access level: 0  
 Can be used: in result, in condition, in sort  
 Object status: show

---

Object: **Comments**  
 Type: Character  
 Description:  
 Select equivalent: BIS\_RUN\_CONTROL.COMMENTS  
 Where equivalent:

Qualification: dimension  
 List of values: 0hr, editable, manual refresh, not exportable  
 Security access level: 0  
 Can be used: in result, in condition, in sort  
 Object status: show

---

Object: **Database Name**  
 Type: Character  
 Description: The name of the database from which the data is being pulled.  
 Select equivalent: "Database Name".Database\_Name  
 Where equivalent:

Qualification: dimension  
 List of values: 0hs, editable, manual refresh, not exportable  
 Security access level: 0  
 Can be used: in result, in condition, in sort  
 Object status: show

Class:	<b>Executive Summary</b>
Description:	

Object: **Subsystem**  
 Type: Character  
 Description:

Select equivalent: Executive\_Summary.SUBSYSTEM  
Where equivalent:

Qualification: dimension  
List of values: 0jr, editable, manual refresh, not exportable  
Security access level: 0  
Can be used: in result, in condition, in sort  
Object status: show

---

Object: Subsystem Descr  
Type: Character  
Description:

Select equivalent: Executive\_Summary.SUBSYSTEM\_Descr  
Where equivalent:

Qualification: dimension  
List of values: 0jw, editable, manual refresh, not exportable  
Security access level: 0  
Can be used: in result, in condition, in sort  
Object status: show

---

Object: Invoice Month  
Type: Number  
Description:

Select equivalent: Executive\_Summary.INVOICE\_MONTH  
Where equivalent:

Qualification: measure  
Aggregate function: None  
List of values: 0js, editable, manual refresh, not exportable  
Security access level: 0  
Can be used: in result, in condition, in sort  
Object status: show

---

Object: Invoice Year  
Type: Number  
Description:

Select equivalent: Executive\_Summary.INVOICE\_YEAR  
Where equivalent:

Qualification: dimension  
 List of values: 0jt, editable, manual refresh, not exportable  
 Security access level: 0  
 Can be used: in result, in condition, in sort  
 Object status: show

---

Object: Value  
 Type: Number  
 Description:

Select equivalent: Executive\_Summary.Value  
 Where equivalent:

Qualification: measure  
 Aggregate function: Sum  
 List of values: 0ju, editable, manual refresh, not exportable  
 Security access level: 0  
 Can be used: in result, in condition, in sort  
 Object status: show

---

Object: Month Short Name  
 Type: Character  
 Description:

Select equivalent: Executive\_Summary.Month\_Short\_Name  
 Where equivalent:

Qualification: dimension  
 List of values: 0jv, editable, manual refresh, not exportable  
 Security access level: 0  
 Can be used: in result, in condition, in sort  
 Object status: show

Class:	Membership Dashboard_V1
Description:	

No objects

Class:	Member Count By Member Type
Description:	

---

Object: **Level1**  
Type: Character  
Description:

Select equivalent: Member\_Count\_By\_Member\_Type.Level1  
Where equivalent:

Qualification: dimension  
List of values: 0jx, editable, manual refresh, not exportable  
Security access level: 0  
Can be used: in result, in condition, in sort  
Object status: show

---

Object: **Descr**  
Type: Character  
Description:

Select equivalent: Member\_Count\_By\_Member\_Type.Descr  
Where equivalent:

Qualification: dimension  
List of values: 0k2, editable, manual refresh, not exportable  
Security access level: 0  
Can be used: in result, in condition, in sort  
Object status: show

---

Object: **Member Type**  
Type: Character  
Description:

Select equivalent: Member\_Count\_By\_Member\_Type.Member\_Type  
Where equivalent:

Qualification: dimension  
List of values: 0jy, editable, manual refresh, not exportable  
Security access level: 0  
Can be used: in result, in condition, in sort  
Object status: show

---

Object: **Primary Flag**  
Type: Character  
Description:

---

Select equivalent: Member\_Count\_By\_Member\_Type.PRIMARY\_FLAG  
Where equivalent:

Qualification: dimension  
List of values: 0k0, editable, manual refresh, not exportable  
Security access level: 0  
Can be used: in result, in condition, in sort  
Object status: show

---

Object: Current Count  
Type: Number  
Description:

Select equivalent: Member\_Count\_By\_Member\_Type.Current\_Count  
Where equivalent:

Qualification: measure  
Aggregate function: Sum  
List of values: 0k1, editable, manual refresh, not exportable  
Security access level: 0  
Can be used: in result, in condition, in sort  
Object status: show

Class:	New Renewed Lapsed Members
Description:	

Object: Primary Flag  
Type: Character  
Description:

Select equivalent: New\_Renewed\_Lapsed\_Members.PRIMARY\_FLAG  
Where equivalent:

Qualification: dimension  
List of values: 0kh, editable, manual refresh, not exportable  
Security access level: 0  
Can be used: in result, in condition, in sort  
Object status: show

---

Object: Level1  
Type: Character  
Description:

Select equivalent: New\_Renewed\_Lapsed\_Members.Level1  
Where equivalent:

Qualification: dimension  
List of values: 0ki, editable, manual refresh, not exportable  
Security access level: 0  
Can be used: in result, in condition, in sort  
Object status: show

---

Object: **Descr**  
Type: Character  
Description:

Select equivalent: New\_Renewed\_Lapsed\_Members.DESCR  
Where equivalent:

Qualification: dimension  
List of values: 0kj, editable, manual refresh, not exportable  
Security access level: 0  
Can be used: in result, in condition, in sort  
Object status: show

---

Object: **New Member Count**  
Type: Number  
Description:

Select equivalent: New\_Renewed\_Lapsed\_Members.New\_Member\_Count  
Where equivalent:

Qualification: measure  
Aggregate function: Sum  
List of values: 0kl, editable, manual refresh, not exportable  
Security access level: 0  
Can be used: in result, in condition, in sort  
Object status: show

---

Object: **Renew Member Count**  
Type: Number  
Description:

Select equivalent: New\_Renewed\_Lapsed\_Members.Renew\_Member\_Count  
Where equivalent:

Qualification: measure  
 Aggregate function: Sum  
 List of values: 0km, editable, manual refresh, not exportable  
 Security access level: 0  
 Can be used: in result, in condition, in sort  
 Object status: show

---

Object: **Lapsed Count**  
 Type: Number  
 Description:

Select equivalent: New\_Renewed\_Lapsed\_Members.Lapsed\_Count  
 Where equivalent:

Qualification: measure  
 Aggregate function: Sum  
 List of values: 0kn, editable, manual refresh, not exportable  
 Security access level: 0  
 Can be used: in result, in condition, in sort  
 Object status: show

Class: <b>Retention Rate</b> Description:
--

Object: **Level1**  
 Type: Character  
 Description:

Select equivalent: Retention\_Rate.Level1  
 Where equivalent:

Qualification: dimension  
 List of values: 0ka, editable, manual refresh, not exportable  
 Security access level: 0  
 Can be used: in result, in condition, in sort  
 Object status: show

---

Object: **Descr**  
 Type: Character  
 Description:

Select equivalent: Retention\_Rate.DESCR  
 Where equivalent:



Qualification: dimension  
 List of values: 0kb, editable, manual refresh, not exportable  
 Security access level: 0  
 Can be used: in result, in condition, in sort  
 Object status: show

---

Object: **Primary Flag**  
 Type: Character  
 Description:

Select equivalent: Retention\_Rate.Primary\_Flag  
 Where equivalent:

Qualification: dimension  
 List of values: 0kc, editable, manual refresh, not exportable  
 Security access level: 0  
 Can be used: in result, in condition, in sort  
 Object status: show

---

Object: **Open Count**  
 Type: Number  
 Description:

Select equivalent: Retention\_Rate.Open\_Count  
 Where equivalent:

Qualification: measure  
 Aggregate function: Sum  
 List of values: 0kd, editable, manual refresh, not exportable  
 Security access level: 0  
 Can be used: in result, in condition, in sort  
 Object status: show

---

Object: **Close Count**  
 Type: Number  
 Description:

Select equivalent: Retention\_Rate.Close\_Count  
 Where equivalent:

Qualification: measure  
 Aggregate function: Sum

List of values: 0ke, editable, manual refresh, not exportable  
 Security access level: 0  
 Can be used: in result, in condition, in sort  
 Object status: show

---

Object: **New Member Count**  
 Type: Number  
 Description:

Select equivalent: Retention\_Rate.New\_Member\_Count  
 Where equivalent:

Qualification: measure  
 Aggregate function: Sum  
 List of values: 0kf, editable, manual refresh, not exportable  
 Security access level: 0  
 Can be used: in result, in condition, in sort  
 Object status: show

---

Object: **Retention Rate**  
 Type: Number  
 Description:

Select equivalent: Retention\_Rate.Retention\_Rate  
 Where equivalent:

Qualification: measure  
 Aggregate function: Sum  
 List of values: 0kg, editable, manual refresh, not exportable  
 Security access level: 0  
 Can be used: in result, in condition, in sort  
 Object status: show

Class:	<b>Fundraising Dashboard_V1</b>
Description:	

Object: **Org Id**  
 Type: Character  
 Description:

Select equivalent: Fundraising\_Donations.ORG\_ID  
 Where equivalent:

Qualification: dimension  
 List of values: 0ko, editable, manual refresh, not exportable  
 Security access level: 0  
 Can be used: in result, in condition, in sort  
 Object status: show

---

Object: Org Unit Id  
 Type: Character  
 Description:

Select equivalent: Fundraising\_Donations.ORG\_UNIT\_ID  
 Where equivalent:

Qualification: dimension  
 List of values: 0kp, editable, manual refresh, not exportable  
 Security access level: 0  
 Can be used: in result, in condition, in sort  
 Object status: show

---

Object: Campaign  
 Type: Character  
 Description:

Select equivalent: Fundraising\_Donations.CAMPAIGN  
 Where equivalent:

Qualification: dimension  
 List of values: 0kq, editable, manual refresh, not exportable  
 Security access level: 0  
 Can be used: in result, in condition, in sort  
 Object status: show

---

Object: Campaign Descr  
 Type: Character  
 Description:

Select equivalent: Fundraising\_Donations.Campaign\_Descr  
 Where equivalent:

Qualification: dimension  
 List of values: 0kr, editable, manual refresh, not exportable  
 Security access level: 0  
 Can be used: in result, in condition, in sort

---

---

Object status: show

---

Object: Fund  
Type: Character  
Description:

Select equivalent: Fundraising\_Donations.FUND  
Where equivalent:

Qualification: dimension  
List of values: 0ks, editable, manual refresh, not exportable  
Security access level: 0  
Can be used: in result, in condition, in sort  
Object status: show

---

Object: Fund Descr  
Type: Character  
Description:

Select equivalent: Fundraising\_Donations.Fund\_Descr  
Where equivalent:

Qualification: dimension  
List of values: 0kt, editable, manual refresh, not exportable  
Security access level: 0  
Can be used: in result, in condition, in sort  
Object status: show

---

Object: Appeal  
Type: Character  
Description:

Select equivalent: Fundraising\_Donations.APPEAL  
Where equivalent:

Qualification: dimension  
List of values: 0ku, editable, manual refresh, not exportable  
Security access level: 0  
Can be used: in result, in condition, in sort  
Object status: show

---

Object: Appeal Descr

---

---

Type: Character  
Description:

Select equivalent: Fundraising\_Donations.Appeal\_Descr  
Where equivalent:

Qualification: dimension  
List of values: Okv, editable, manual refresh, not exportable  
Security access level: 0  
Can be used: in result, in condition, in sort  
Object status: show

---

Object: Product Type Code  
Type: Character  
Description:

Select equivalent: Fundraising\_Donations.PRODUCT\_TYPE\_CODE  
Where equivalent:

Qualification: dimension  
List of values: Okw, editable, manual refresh, not exportable  
Security access level: 0  
Can be used: in result, in condition, in sort  
Object status: show

---

Object: Giving Status  
Type: Character  
Description:

Select equivalent: Fundraising\_Donations.Giving\_Status  
Where equivalent:

Qualification: dimension  
List of values: 0lh, editable, manual refresh, not exportable  
Security access level: 0  
Can be used: in result, in condition, in sort  
Object status: show

---

Object: Lifetime  
Type: Number  
Description:

Select equivalent: Fundraising\_Donations.LifeTime

---

Where equivalent:

Qualification: measure  
 Aggregate function: Sum  
 List of values: 0kx, editable, manual refresh, not exportable  
 Security access level: 0  
 Can be used: in result, in condition, in sort  
 Object status: show

---

Object: **Fiscalyeartodate**  
 Type: Number  
 Description:

Select equivalent: Fundraising\_Donations.FiscalYearToDate  
 Where equivalent:

Qualification: measure  
 Aggregate function: Sum  
 List of values: 0ky, editable, manual refresh, not exportable  
 Security access level: 0  
 Can be used: in result, in condition, in sort  
 Object status: show

---

Object: **Calendaryeartodate**  
 Type: Number  
 Description:

Select equivalent: Fundraising\_Donations.CalendarYearToDate  
 Where equivalent:

Qualification: measure  
 Aggregate function: Sum  
 List of values: 0l0, editable, manual refresh, not exportable  
 Security access level: 0  
 Can be used: in result, in condition, in sort  
 Object status: show

---

Object: **Lasttwelvemonths**  
 Type: Number  
 Description:

Select equivalent: Fundraising\_Donations.LastTwelveMonths  
 Where equivalent:

Qualification: measure  
 Aggregate function: Sum  
 List of values: 0ll, editable, manual refresh, not exportable  
 Security access level: 0  
 Can be used: in result, in condition, in sort  
 Object status: show

---

Object: Campaign Goal  
 Type: Number  
 Description:

Select equivalent: Fundraising\_Donations.Campaign\_Goal  
 Where equivalent:

Qualification: dimension  
 List of values: 0li, editable, manual refresh, not exportable  
 Security access level: 0  
 Can be used: in result, in condition, in sort  
 Object status: show

---

Object: Fund Goal  
 Type: Number  
 Description:

Select equivalent: Fundraising\_Donations.Fund\_Goal  
 Where equivalent:

Qualification: dimension  
 List of values: 0lj, editable, manual refresh, not exportable  
 Security access level: 0  
 Can be used: in result, in condition, in sort  
 Object status: show

---

Object: Appeal Goal  
 Type: Number  
 Description:

Select equivalent: Fundraising\_Donations.Appeal\_Goal  
 Where equivalent:

Qualification: dimension  
 List of values: 0lk, editable, manual refresh, not exportable

---

---

Security access level: 0  
Can be used: in result, in condition, in sort  
Object status: show

---

Object: Quarter 1  
Type: Number  
Description:

Select equivalent: Fundraising\_Donations.Quarter\_1  
Where equivalent:

Qualification: measure  
Aggregate function: Sum  
List of values: 011, editable, manual refresh, not exportable  
Security access level: 0  
Can be used: in result, in condition, in sort  
Object status: show

---

Object: Quarter 2  
Type: Number  
Description:

Select equivalent: Fundraising\_Donations.Quarter\_2  
Where equivalent:

Qualification: measure  
Aggregate function: Sum  
List of values: 012, editable, manual refresh, not exportable  
Security access level: 0  
Can be used: in result, in condition, in sort  
Object status: show

---

Object: Quarter 3  
Type: Number  
Description:

Select equivalent: Fundraising\_Donations.Quarter\_3  
Where equivalent:

Qualification: measure  
Aggregate function: Sum  
List of values: 013, editable, manual refresh, not exportable  
Security access level: 0

---



Can be used: in result, in condition, in sort  
 Object status: show

---

Object: Quarter 4  
 Type: Number  
 Description:

Select equivalent: Fundraising\_Donations.Quarter\_4  
 Where equivalent:

Qualification: measure  
 Aggregate function: Sum  
 List of values: 014, editable, manual refresh, not exportable  
 Security access level: 0  
 Can be used: in result, in condition, in sort  
 Object status: show

---

Object: Jan  
 Type: Number  
 Description:

Select equivalent: Fundraising\_Donations.Jan  
 Where equivalent:

Qualification: measure  
 Aggregate function: Sum  
 List of values: 015, editable, manual refresh, not exportable  
 Security access level: 0  
 Can be used: in result, in condition, in sort  
 Object status: show

---

Object: Feb  
 Type: Number  
 Description:

Select equivalent: Fundraising\_Donations.Feb  
 Where equivalent:

Qualification: measure  
 Aggregate function: Sum  
 List of values: 016, editable, manual refresh, not exportable  
 Security access level: 0  
 Can be used: in result, in condition, in sort

---

Object status: show

---

Object: Mar  
Type: Number  
Description:

Select equivalent: Fundraising\_Donations.Mar  
Where equivalent:

Qualification: measure  
Aggregate function: Sum  
List of values: 017, editable, manual refresh, not exportable  
Security access level: 0  
Can be used: in result, in condition, in sort  
Object status: show

---

Object: Apr  
Type: Number  
Description:

Select equivalent: Fundraising\_Donations.Apr  
Where equivalent:

Qualification: measure  
Aggregate function: Sum  
List of values: 018, editable, manual refresh, not exportable  
Security access level: 0  
Can be used: in result, in condition, in sort  
Object status: show

---

Object: May  
Type: Number  
Description:

Select equivalent: Fundraising\_Donations.May  
Where equivalent:

Qualification: measure  
Aggregate function: Sum  
List of values: 019, editable, manual refresh, not exportable  
Security access level: 0  
Can be used: in result, in condition, in sort  
Object status: show

---

---

Object: Jun  
Type: Number  
Description:

Select equivalent: Fundraising\_Donations.Jun  
Where equivalent:

Qualification: measure  
Aggregate function: Sum  
List of values: 0la, editable, manual refresh, not exportable  
Security access level: 0  
Can be used: in result, in condition, in sort  
Object status: show

---

Object: Jul  
Type: Number  
Description:

Select equivalent: Fundraising\_Donations.Jul  
Where equivalent:

Qualification: measure  
Aggregate function: Sum  
List of values: 0lb, editable, manual refresh, not exportable  
Security access level: 0  
Can be used: in result, in condition, in sort  
Object status: show

---

Object: Aug  
Type: Number  
Description:

Select equivalent: Fundraising\_Donations.Aug  
Where equivalent:

Qualification: measure  
Aggregate function: Sum  
List of values: 0lc, editable, manual refresh, not exportable  
Security access level: 0  
Can be used: in result, in condition, in sort  
Object status: show

---

---

Object: Sep  
Type: Number  
Description:

Select equivalent: Fundraising\_Donations.Sep  
Where equivalent:

Qualification: measure  
Aggregate function: Sum  
List of values: 0ld, editable, manual refresh, not exportable  
Security access level: 0  
Can be used: in result, in condition, in sort  
Object status: show

---

Object: Oct  
Type: Number  
Description:

Select equivalent: Fundraising\_Donations.Oct  
Where equivalent:

Qualification: measure  
Aggregate function: Sum  
List of values: 0le, editable, manual refresh, not exportable  
Security access level: 0  
Can be used: in result, in condition, in sort  
Object status: show

---

Object: Nov  
Type: Number  
Description:

Select equivalent: Fundraising\_Donations.Nov  
Where equivalent:

Qualification: measure  
Aggregate function: Sum  
List of values: 0lf, editable, manual refresh, not exportable  
Security access level: 0  
Can be used: in result, in condition, in sort  
Object status: show

---

Object: Dec  
 Type: Number  
 Description:

Select equivalent: Fundraising\_Donations.Dec  
 Where equivalent:

Qualification: measure  
 Aggregate function: Sum  
 List of values: 0lg, editable, manual refresh, not exportable  
 Security access level: 0  
 Can be used: in result, in condition, in sort  
 Object status: show

Object: Display Order  
 Type: Number  
 Description:

Select equivalent: Fundraising\_Donations.DISPLAY\_ORDER  
 Where equivalent:

Qualification: dimension  
 List of values: 0nr, editable, manual refresh, not exportable  
 Security access level: 0  
 Can be used: in result, in condition, in sort  
 Object status: show

Class:	Advertising Dashboard_V1
Description:	

No objects

Class:	Media Code
Description:	

Object: Org ID  
 Type: Character  
 Description:

Select equivalent: Media\_Code.ORG\_ID  
 Where equivalent:

Qualification: dimension

---

List of values: 0lm, editable, manual refresh, not exportable  
Security access level: 0  
Can be used: in result, in condition, in sort  
Object status: show

---

Object: **Org Unit ID**  
Type: Character  
Description:

Select equivalent: Media\_Code.ORG\_UNIT\_ID  
Where equivalent:

Qualification: dimension  
List of values: 0ln, editable, manual refresh, not exportable  
Security access level: 0  
Can be used: in result, in condition, in sort  
Object status: show

---

Object: **Media Code**  
Type: Character  
Description:

Select equivalent: Media\_Code.MEDIA\_CODE  
Where equivalent:

Qualification: dimension  
List of values: 0lo, editable, manual refresh, not exportable  
Security access level: 0  
Can be used: in result, in condition, in sort  
Object status: show

---

Object: **Description**  
Type: Character  
Description:

Select equivalent: Media\_Code.DESCR  
Where equivalent:

Qualification: dimension  
List of values: 0lp, editable, manual refresh, not exportable  
Security access level: 0  
Can be used: in result, in condition, in sort  
Object status: show

---

---

**Object:** Active Flag  
**Type:** Character  
**Description:**

**Select equivalent:** Media\_Code.ACTIVE\_FLAG  
**Where equivalent:**

**Qualification:** dimension  
**List of values:** 0lq, editable, manual refresh, not exportable  
**Security access level:** 0  
**Can be used:** in result, in condition, in sort  
**Object status:** show

---

**Object:** Media Type Code  
**Type:** Character  
**Description:**

**Select equivalent:** Media\_Code.MEDIA\_TYPE\_CODE  
**Where equivalent:**

**Qualification:** dimension  
**List of values:** 0lr, editable, manual refresh, not exportable  
**Security access level:** 0  
**Can be used:** in result, in condition, in sort  
**Object status:** show

---

**Object:** Fiscal Year Begin Date  
**Type:** Date  
**Description:**

**Select equivalent:** Fiscal\_Year\_Begin\_Net\_Sales.FiscalYearBeginDate  
**Where equivalent:**

**Qualification:** dimension  
**List of values:** 0mx, editable, manual refresh, not exportable  
**Security access level:** 0  
**Can be used:** in result, in condition, in sort  
**Object status:** show

---

<b>Class:</b> Net Sales By Ad Type ( Order Date ) <b>Description:</b>
--

---

Object: **Order Date**  
Type: Date  
Description:

Select equivalent: Net\_Sales\_Ad\_Type\_Order\_Date.order\_date  
Where equivalent:

Qualification: dimension  
List of values: 0my, editable, manual refresh, not exportable  
Security access level: 0  
Can be used: in result, in condition, in sort  
Object status: show

---

Object: **Month**  
Type: Character  
Description:

Select equivalent: Net\_Sales\_Ad\_Type\_Order\_Date.Month  
Where equivalent:

Qualification: dimension  
List of values: 0ls, editable, manual refresh, not exportable  
Security access level: 0  
Can be used: in result, in condition, in sort  
Object status: show

---

Object: **Ad Type Description**  
Type: Character  
Description:

Select equivalent: Net\_Sales\_Ad\_Type\_Order\_Date.Descr  
Where equivalent:

Qualification: dimension  
List of values: 0lt, editable, manual refresh, not exportable  
Security access level: 0  
Can be used: in result, in condition, in sort  
Object status: show

---

Object: **Net Sales**  
Type: Number  
Description:

---



---

Select equivalent: Net\_Sales\_Ad\_Type\_Order\_Date.Net\_Sales  
 Where equivalent:

Qualification: measure  
 Aggregate function: Sum  
 List of values: 0lu, editable, manual refresh, not exportable  
 Security access level: 0  
 Can be used: in result, in condition, in sort  
 Object status: show

---

Object: Media Code  
 Type: Character  
 Description:

Select equivalent: Net\_Sales\_Ad\_Type\_Order\_Date.Media\_Code  
 Where equivalent:

Qualification: dimension  
 List of values: 0lv, editable, manual refresh, not exportable  
 Security access level: 0  
 Can be used: in result, in condition, in sort  
 Object status: show

---

Object: Issue ID  
 Type: Character  
 Description:

Select equivalent: SUB\_ISSUE.Issue  
 Where equivalent:

Qualification: dimension  
 List of values: 0nb, editable, manual refresh, not exportable  
 Security access level: 0  
 Can be used: in result, in condition, in sort  
 Object status: show

---

Object: Issue Description  
 Type: Character  
 Description:

Select equivalent: SUB\_ISSUE.Descr  
 Where equivalent:

---

Qualification: dimension  
 List of values: 0nc, editable, manual refresh, not exportable  
 Security access level: 0  
 Can be used: in result, in condition, in sort  
 Object status: show

Class:	Net Sales By Ad Type( Ad Issue Date )
Description:	

Object: Date  
 Type: Date  
 Description:

Select equivalent: Net\_Sales\_Ad\_Type\_Ad\_Issue\_Date.Date  
 Where equivalent:

Qualification: dimension  
 List of values: 0n0, editable, manual refresh, not exportable  
 Security access level: 0  
 Can be used: in result, in condition, in sort  
 Object status: show

Object: Month  
 Type: Character  
 Description:

Select equivalent: Net\_Sales\_Ad\_Type\_Ad\_Issue\_Date.Month  
 Where equivalent:

Qualification: dimension  
 List of values: 0lw, editable, manual refresh, not exportable  
 Security access level: 0  
 Can be used: in result, in condition, in sort  
 Object status: show

Object: Ad Type Description  
 Type: Character  
 Description:

Select equivalent: Net\_Sales\_Ad\_Type\_Ad\_Issue\_Date.Descr  
 Where equivalent:

Qualification: dimension  
 List of values: 0lx, editable, manual refresh, not exportable  
 Security access level: 0  
 Can be used: in result, in condition, in sort  
 Object status: show

---

Object: **Net Sales**  
 Type: Number  
 Description:

Select equivalent: Net\_Sales\_Ad\_Type\_Ad\_Issue\_Date.Net\_Sales  
 Where equivalent:

Qualification: measure  
 Aggregate function: Sum  
 List of values: 0ly, editable, manual refresh, not exportable  
 Security access level: 0  
 Can be used: in result, in condition, in sort  
 Object status: show

---

Object: **Media Code**  
 Type: Character  
 Description:

Select equivalent: Net\_Sales\_Ad\_Type\_Ad\_Issue\_Date.MEDIA\_CODE  
 Where equivalent:

Qualification: dimension  
 List of values: 0m0, editable, manual refresh, not exportable  
 Security access level: 0  
 Can be used: in result, in condition, in sort  
 Object status: show

---

Object: **Issue ID**  
 Type: Character  
 Description:

Select equivalent: SUB\_ISSUE\_NET\_SALES\_AD.Issue  
 Where equivalent:

Qualification: dimension  
 List of values: 0nj, editable, manual refresh, not exportable  
 Security access level: 0

Can be used: in result, in condition, in sort  
 Object status: show

---

Object: Issue Description  
 Type: Character  
 Description:

Select equivalent: SUB\_ISSUE\_NET\_SALES\_AD.Descr  
 Where equivalent:

Qualification: dimension  
 List of values: Onk, editable, manual refresh, not exportable  
 Security access level: 0  
 Can be used: in result, in condition, in sort  
 Object status: show

Class:	Ads By Ad Size ( Order Date )
Description:	

Object: Date  
 Type: Date  
 Description:

Select equivalent: Ads\_Ad\_Size\_Order\_Date.Date  
 Where equivalent:

Qualification: dimension  
 List of values: On1, editable, manual refresh, not exportable  
 Security access level: 0  
 Can be used: in result, in condition, in sort  
 Object status: show

---

Object: Month  
 Type: Character  
 Description:

Select equivalent: Ads\_Ad\_Size\_Order\_Date.Month  
 Where equivalent:

Qualification: dimension  
 List of values: Om1, editable, manual refresh, not exportable  
 Security access level: 0  
 Can be used: in result, in condition, in sort

Object status: show

---

Object: Ad Size Description

Type: Character

Description:

Select equivalent: Ads\_Ad\_Size\_Order\_Date.Descr

Where equivalent:

Qualification: dimension

List of values: 0m2, editable, manual refresh, not exportable

Security access level: 0

Can be used: in result, in condition, in sort

Object status: show

---

Object: Total Ads

Type: Number

Description:

Select equivalent: Ads\_Ad\_Size\_Order\_Date.Total\_Ads

Where equivalent:

Qualification: measure

Aggregate function: Sum

List of values: 0m3, editable, manual refresh, not exportable

Security access level: 0

Can be used: in result, in condition, in sort

Object status: show

---

Object: Media Code

Type: Character

Description:

Select equivalent: Ads\_Ad\_Size\_Order\_Date.Media\_Code

Where equivalent:

Qualification: dimension

List of values: 0m4, editable, manual refresh, not exportable

Security access level: 0

Can be used: in result, in condition, in sort

Object status: show

---

---

Object: Issue ID  
 Type: Character  
 Description:

Select equivalent: SUB\_ISSUE\_AD\_SIZE.Issue  
 Where equivalent:

Qualification: dimension  
 List of values: 0nd, editable, manual refresh, not exportable  
 Security access level: 0  
 Can be used: in result, in condition, in sort  
 Object status: show

---

Object: Issue Description  
 Type: Character  
 Description:

Select equivalent: SUB\_ISSUE\_AD\_SIZE.Descr  
 Where equivalent:

Qualification: dimension  
 List of values: One, editable, manual refresh, not exportable  
 Security access level: 0  
 Can be used: in result, in condition, in sort  
 Object status: show

---

Object: Ad Size Pct  
 Type: Number  
 Description:

Select equivalent: Ads\_Ad\_Size\_Order\_Date.AD\_SIZE\_PCT  
 Where equivalent:

Qualification: dimension  
 List of values: 0nw, editable, manual refresh, not exportable  
 Security access level: 0  
 Can be used: in result, in condition, in sort  
 Object status: show

---

Class:	Ads By Ad Size ( Ad Issue Date )
Description:	

Object: Date

---

---

Type: Date  
 Description:

Select equivalent: Ads\_Ad\_Size\_Ad\_Issue\_Date.date  
 Where equivalent:

Qualification: dimension  
 List of values: 0n2, editable, manual refresh, not exportable  
 Security access level: 0  
 Can be used: in result, in condition, in sort  
 Object status: show

---

Object: Month  
 Type: Character  
 Description:

Select equivalent: Ads\_Ad\_Size\_Ad\_Issue\_Date.Month  
 Where equivalent:

Qualification: dimension  
 List of values: 0m9, editable, manual refresh, not exportable  
 Security access level: 0  
 Can be used: in result, in condition, in sort  
 Object status: show

---

Object: Ad Size Description  
 Type: Character  
 Description:

Select equivalent: Ads\_Ad\_Size\_Ad\_Issue\_Date.Descr  
 Where equivalent:

Qualification: dimension  
 List of values: 0ma, editable, manual refresh, not exportable  
 Security access level: 0  
 Can be used: in result, in condition, in sort  
 Object status: show

---

Object: Total Ads  
 Type: Number  
 Description:

Select equivalent: Ads\_Ad\_Size\_Ad\_Issue\_Date.Total\_Ads

---

Where equivalent:

Qualification: measure  
 Aggregate function: Sum  
 List of values: 0mb, editable, manual refresh, not exportable  
 Security access level: 0  
 Can be used: in result, in condition, in sort  
 Object status: show

---

Object: **Media Code**  
 Type: Character  
 Description:

Select equivalent: Ads\_Ad\_Size\_Ad\_Issue\_Date.MEDIA\_CODE  
 Where equivalent:

Qualification: dimension  
 List of values: 0mc, editable, manual refresh, not exportable  
 Security access level: 0  
 Can be used: in result, in condition, in sort  
 Object status: show

---

Object: **Issue ID**  
 Type: Character  
 Description:

Select equivalent: SUB\_ISSUE\_AD\_SIZE\_AD.Issue  
 Where equivalent:

Qualification: dimension  
 List of values: 0nl, editable, manual refresh, not exportable  
 Security access level: 0  
 Can be used: in result, in condition, in sort  
 Object status: show

---

Object: **Issue Description**  
 Type: Character  
 Description:

Select equivalent: SUB\_ISSUE\_AD\_SIZE\_AD.Descr  
 Where equivalent:

Qualification: dimension

---



List of values: Onm, editable, manual refresh, not exportable  
 Security access level: 0  
 Can be used: in result, in condition, in sort  
 Object status: show

---

Object: **Ad Size Pct**  
 Type: Number  
 Description:

Select equivalent: Ads\_Ad\_Size\_Ad\_Issue\_Date.AD\_SIZE\_PCT  
 Where equivalent:

Qualification: dimension  
 List of values: Onx, editable, manual refresh, not exportable  
 Security access level: 0  
 Can be used: in result, in condition, in sort  
 Object status: show

Class:	<b>Ad Pages ( Order Date )</b>
Description:	

Object: **Date**  
 Type: Date  
 Description:

Select equivalent: Ad\_Pages\_Order\_Date.date  
 Where equivalent:

Qualification: dimension  
 List of values: On3, editable, manual refresh, not exportable  
 Security access level: 0  
 Can be used: in result, in condition, in sort  
 Object status: show

---

Object: **Month**  
 Type: Character  
 Description:

Select equivalent: Ad\_Pages\_Order\_Date.Month  
 Where equivalent:

Qualification: dimension  
 List of values: Omd, editable, manual refresh, not exportable

Security access level: 0  
 Can be used: in result, in condition, in sort  
 Object status: show

---

Object: **Descr**  
 Type: Character  
 Description:

Select equivalent: Ad\_Pages\_Order\_Date.Descr  
 Where equivalent:

Qualification: dimension  
 List of values: 0me, editable, manual refresh, not exportable  
 Security access level: 0  
 Can be used: in result, in condition, in sort  
 Object status: show

---

Object: **Total Ad Pages**  
 Type: Number  
 Description:

Select equivalent: Ad\_Pages\_Order\_Date.Ad\_Pages  
 Where equivalent:

Qualification: measure  
 Aggregate function: Sum  
 List of values: 0mf, editable, manual refresh, not exportable  
 Security access level: 0  
 Can be used: in result, in condition, in sort  
 Object status: show

---

Object: **Media Code**  
 Type: Character  
 Description:

Select equivalent: Ad\_Pages\_Order\_Date.Media\_Code  
 Where equivalent:

Qualification: dimension  
 List of values: 0mg, editable, manual refresh, not exportable  
 Security access level: 0  
 Can be used: in result, in condition, in sort  
 Object status: show

---

---

Object: Issue ID  
 Type: Character  
 Description:

Select equivalent: SUB\_ISSUE\_AD\_PAGES.Issue  
 Where equivalent:

Qualification: dimension  
 List of values: 0nf, editable, manual refresh, not exportable  
 Security access level: 0  
 Can be used: in result, in condition, in sort  
 Object status: show

---

Object: Issue Description  
 Type: Character  
 Description:

Select equivalent: SUB\_ISSUE\_AD\_PAGES.Descr  
 Where equivalent:

Qualification: dimension  
 List of values: 0ng, editable, manual refresh, not exportable  
 Security access level: 0  
 Can be used: in result, in condition, in sort  
 Object status: show

---

Object: Ad Size Pct  
 Type: Number  
 Description:

Select equivalent: Ad\_Pages\_Order\_Date.AD\_SIZE\_PCT  
 Where equivalent:

Qualification: dimension  
 List of values: 0ns, editable, manual refresh, not exportable  
 Security access level: 0  
 Can be used: in result, in condition, in sort  
 Object status: show

---

Class:	Ad Pages ( Ad Issue Date )
Description:	

---

Object: **Date**  
 Type: Date  
 Description:

Select equivalent: Ad\_Pages\_Ad\_Issue\_Date.date  
 Where equivalent:

Qualification: dimension  
 List of values: 0n4, editable, manual refresh, not exportable  
 Security access level: 0  
 Can be used: in result, in condition, in sort  
 Object status: show

---

Object: **Month**  
 Type: Character  
 Description:

Select equivalent: Ad\_Pages\_Ad\_Issue\_Date.Month  
 Where equivalent:

Qualification: dimension  
 List of values: 0ml, editable, manual refresh, not exportable  
 Security access level: 0  
 Can be used: in result, in condition, in sort  
 Object status: show

---

Object: **Descr**  
 Type: Character  
 Description:

Select equivalent: Ad\_Pages\_Ad\_Issue\_Date.Descr  
 Where equivalent:

Qualification: dimension  
 List of values: 0mm, editable, manual refresh, not exportable  
 Security access level: 0  
 Can be used: in result, in condition, in sort  
 Object status: show

---

Object: **Total Ad Pages**  
 Type: Number  
 Description:

---

Select equivalent: Ad\_Pages\_Ad\_Issue\_Date.Ad\_Pages  
Where equivalent:

Qualification: measure  
Aggregate function: Sum  
List of values: 0mn, editable, manual refresh, not exportable  
Security access level: 0  
Can be used: in result, in condition, in sort  
Object status: show

---

Object: Media Code  
Type: Character  
Description:

Select equivalent: Ad\_Pages\_Ad\_Issue\_Date.MEDIA\_CODE  
Where equivalent:

Qualification: dimension  
List of values: 0mo, editable, manual refresh, not exportable  
Security access level: 0  
Can be used: in result, in condition, in sort  
Object status: show

---

Object: Issue ID  
Type: Character  
Description:

Select equivalent: SUB\_ISSUE\_AD\_PAGES\_AD.Issue  
Where equivalent:

Qualification: dimension  
List of values: 0nn, editable, manual refresh, not exportable  
Security access level: 0  
Can be used: in result, in condition, in sort  
Object status: show

---

Object: Issue Description  
Type: Character  
Description:

Select equivalent: SUB\_ISSUE\_AD\_PAGES\_AD.Issue  
Where equivalent:

Qualification: dimension  
 List of values: 0no, editable, manual refresh, not exportable  
 Security access level: 0  
 Can be used: in result, in condition, in sort  
 Object status: show

---

Object: Ad Size Pct  
 Type: Number  
 Description:

Select equivalent: Ad\_Pages\_Ad\_Issue\_Date.AD\_SIZE\_PCT  
 Where equivalent:

Qualification: dimension  
 List of values: 0nt, editable, manual refresh, not exportable  
 Security access level: 0  
 Can be used: in result, in condition, in sort  
 Object status: show

Class:	Ad Rate Order Date
Description:	

Object: Date  
 Type: Date  
 Description:

Select equivalent: Ad\_Rate\_Order\_Date.date  
 Where equivalent:

Qualification: dimension  
 List of values: 0n5, editable, manual refresh, not exportable  
 Security access level: 0  
 Can be used: in result, in condition, in sort  
 Object status: show

---

Object: Month  
 Type: Character  
 Description:

Select equivalent: Ad\_Rate\_Order\_Date.Month  
 Where equivalent:

Qualification: dimension  
 List of values: 0mp, editable, manual refresh, not exportable  
 Security access level: 0  
 Can be used: in result, in condition, in sort  
 Object status: show

---

Object: **Rate Code**  
 Type: Character  
 Description:

Select equivalent: Ad\_Rate\_Order\_Date.RATE\_CODE  
 Where equivalent:

Qualification: dimension  
 List of values: 0mq, editable, manual refresh, not exportable  
 Security access level: 0  
 Can be used: in result, in condition, in sort  
 Object status: show

---

Object: **Total Ad Rate**  
 Type: Number  
 Description:

Select equivalent: Ad\_Rate\_Order\_Date.Ad\_Rate  
 Where equivalent:

Qualification: measure  
 Aggregate function: Sum  
 List of values: 0mr, editable, manual refresh, not exportable  
 Security access level: 0  
 Can be used: in result, in condition, in sort  
 Object status: show

---

Object: **Media Code**  
 Type: Character  
 Description:

Select equivalent: Ad\_Rate\_Order\_Date.Media\_Code  
 Where equivalent:

Qualification: dimension  
 List of values: 0ms, editable, manual refresh, not exportable  
 Security access level: 0

Can be used: in result, in condition, in sort  
Object status: show

---

Object: **Issue ID**  
Type: Character  
Description:

Select equivalent: SUB\_ISSUE\_AD\_RATE.Issue  
Where equivalent:

Qualification: dimension  
List of values: 0nh, editable, manual refresh, not exportable  
Security access level: 0  
Can be used: in result, in condition, in sort  
Object status: show

---

Object: **Issue Description**  
Type: Character  
Description:

Select equivalent: SUB\_ISSUE\_AD\_RATE.Descr  
Where equivalent:

Qualification: dimension  
List of values: 0ni, editable, manual refresh, not exportable  
Security access level: 0  
Can be used: in result, in condition, in sort  
Object status: show

---

Object: **Ad Size Pct**  
Type: Number  
Description:

Select equivalent: Ad\_Rate\_Order\_Date.AD\_SIZE\_PCT  
Where equivalent:

Qualification: dimension  
List of values: 0nu, editable, manual refresh, not exportable  
Security access level: 0  
Can be used: in result, in condition, in sort  
Object status: show

Class:	Ad Rate ( Ad Issue Date )
--------	---------------------------



## Description:

**Object:** Date  
**Type:** Date  
**Description:**  
  
**Select equivalent:** Ad\_Rate\_Ad\_Issue\_Date.date  
**Where equivalent:**  
  
**Qualification:** dimension  
**List of values:** 0n6, editable, manual refresh, not exportable  
**Security access level:** 0  
**Can be used:** in result, in condition, in sort  
**Object status:** show

---

**Object:** Month  
**Type:** Character  
**Description:**  
  
**Select equivalent:** Ad\_Rate\_Ad\_Issue\_Date.Month  
**Where equivalent:**  
  
**Qualification:** dimension  
**List of values:** 0mt, editable, manual refresh, not exportable  
**Security access level:** 0  
**Can be used:** in result, in condition, in sort  
**Object status:** show

---

**Object:** Rate Code  
**Type:** Character  
**Description:**  
  
**Select equivalent:** Ad\_Rate\_Ad\_Issue\_Date.RATE\_CODE  
**Where equivalent:**  
  
**Qualification:** dimension  
**List of values:** 0mu, editable, manual refresh, not exportable  
**Security access level:** 0  
**Can be used:** in result, in condition, in sort  
**Object status:** show

---

**Object:** Total Ad Rate

---

Type: Number  
 Description:

Select equivalent: Ad\_Rate\_Ad\_Issue\_Date.Ad\_Rate  
 Where equivalent:

Qualification: measure  
 Aggregate function: Sum  
 List of values: 0mv, editable, manual refresh, not exportable  
 Security access level: 0  
 Can be used: in result, in condition, in sort  
 Object status: show

---

Object: Media Code  
 Type: Character  
 Description:

Select equivalent: Ad\_Rate\_Ad\_Issue\_Date.MEDIA\_CODE  
 Where equivalent:

Qualification: dimension  
 List of values: 0mw, editable, manual refresh, not exportable  
 Security access level: 0  
 Can be used: in result, in condition, in sort  
 Object status: show

---

Object: Issue ID  
 Type: Character  
 Description:

Select equivalent: SUB\_ISSUE\_AD\_RATE\_AD.Issue  
 Where equivalent:

Qualification: dimension  
 List of values: 0np, editable, manual refresh, not exportable  
 Security access level: 0  
 Can be used: in result, in condition, in sort  
 Object status: show

---

Object: Issue Description  
 Type: Character  
 Description:

---

Select equivalent: SUB\_ISSUE\_AD\_RATE\_AD.Issue  
 Where equivalent:

Qualification: dimension  
 List of values: 0nq, editable, manual refresh, not exportable  
 Security access level: 0  
 Can be used: in result, in condition, in sort  
 Object status: show

Object: Ad Size Pct  
 Type: Number  
 Description:

Select equivalent: Ad\_Rate\_Ad\_Issue\_Date.AD\_SIZE\_PCT  
 Where equivalent:

Qualification: dimension  
 List of values: 0nv, editable, manual refresh, not exportable  
 Security access level: 0  
 Can be used: in result, in condition, in sort  
 Object status: show

Class: Contact Tracking Derived  
 Description:

Object: Call Topic Code  
 Type: Character  
 Description:

Select equivalent: Contact\_Tracking\_Derived.CALL\_TOPIC\_CODE  
 Where equivalent:

Qualification: dimension  
 List of values: 0jf, editable, manual refresh, not exportable  
 Security access level: 0  
 Can be used: in result, in condition, in sort  
 Object status: show

Object: Person Contacted  
 Type: Character  
 Description:

Select equivalent: Contact\_Tracking\_Derived.PERSON\_CONTACTED

Where equivalent:

Qualification: dimension  
 List of values: 0jg, editable, manual refresh, not exportable  
 Security access level: 0  
 Can be used: in result, in condition, in sort  
 Object status: show

---

Object: **Activity Date**  
 Type: Date  
 Description:

Select equivalent: Contact\_Tracking\_Derived.ACTIVITY\_DATE  
 Where equivalent:

Qualification: dimension  
 List of values: 0jh, editable, manual refresh, not exportable  
 Security access level: 0  
 Can be used: in result, in condition, in sort  
 Object status: show

---

Object: **Activity Text**  
 Type: Character  
 Description:

Select equivalent: Contact\_Tracking\_Derived.ACTIVITY\_TEXT  
 Where equivalent:

Qualification: dimension  
 List of values: 0ji, editable, manual refresh, not exportable  
 Security access level: 0  
 Can be used: in result, in condition, in sort  
 Object status: show

---

Object: **User Name**  
 Type: Character  
 Description:

Select equivalent: Contact\_Tracking\_Derived.USER\_NAME  
 Where equivalent:

Qualification: dimension  
 List of values: 0jj, editable, manual refresh, not exportable

---

---

Security access level: 0  
Can be used: in result, in condition, in sort  
Object status: show

---

Object: **Master Customer Id**  
Type: Character  
Description:

Select equivalent: Contact\_Tracking\_Derived.MASTER\_CUSTOMER\_ID  
Where equivalent:

Qualification: dimension  
List of values: 0jk, editable, manual refresh, not exportable  
Security access level: 0  
Can be used: in result, in condition, in sort  
Object status: show

---

Object: **Sub Customer Id**  
Type: Number  
Description:

Select equivalent: Contact\_Tracking\_Derived.SUB\_CUSTOMER\_ID  
Where equivalent:

Qualification: dimension  
List of values: 0jl, editable, manual refresh, not exportable  
Security access level: 0  
Can be used: in result, in condition, in sort  
Object status: show

---

Object: **Descr**  
Type: Character  
Description:

Select equivalent: Contact\_Tracking\_Derived.DESCR  
Where equivalent:

Qualification: dimension  
List of values: 0jm, editable, manual refresh, not exportable  
Security access level: 0  
Can be used: in result, in condition, in sort  
Object status: show

---

---

Object: **Last Refresh**  
Type: Date  
Description:

Select equivalent: Contact\_Tracking\_Derived.LAST\_REFRESH  
Where equivalent:

Qualification: dimension  
List of values: 0jn, editable, manual refresh, not exportable  
Security access level: 0  
Can be used: in result, in condition, in sort  
Object status: show

---

Object: **Staff User Id**  
Type: Character  
Description:

Select equivalent: Contact\_Tracking\_Derived.STAFF\_USER\_ID  
Where equivalent:

Qualification: dimension  
List of values: 0jo, editable, manual refresh, not exportable  
Security access level: 0  
Can be used: in result, in condition, in sort  
Object status: show

---

Object: **Resolved Flag**  
Type: Character  
Description:

Select equivalent: Contact\_Tracking\_Derived.RESOLVED\_FLAG  
Where equivalent:

Qualification: dimension  
List of values: 0jp, editable, manual refresh, not exportable  
Security access level: 0  
Can be used: in result, in condition, in sort  
Object status: show

---

Object: **Activity Code**  
Type: Character  
Description:

---

Select equivalent: Contact\_Tracking\_Derived.ACTIVITY\_CODE  
 Where equivalent:

Qualification: dimension  
 List of values: 0jq, editable, manual refresh, not exportable  
 Security access level: 0  
 Can be used: in result, in condition, in sort  
 Object status: show

Class:	Conidtions
Description:	

No objects

## Condition List

### Membership Dashboard

Product Sales

Recent Members

### Contact Tracking

### BI Reports

### BI Membership Goals

### BI Other Subsystem Goals

### Bi Run Control

### Executive Summary

### Membership Dashboard\_V1

Member Count By Member Type

New Renewed Lapsed Members

Retention Rate

### Fundraising Dashboard\_V1

### Advertising Dashboard\_V1

Media Code

Net Sales By Ad Type ( Order Date )

YTD By Ad Type (Order Date)

FYD By Ad Type (Order Date)

Net Sales By Ad Type( Ad Issue Date )

YTD By Ad Type ( Ad Issue Date )

FYD By Ad Type ( Ad Issue Date )

Ads By Ad Size ( Order Date )

YTD By Ad Size ( Order Date )

FYD By Ad Size ( Order Date )

Ads By Ad Size ( Ad Issue Date )

YTD By Ad Size ( Ad Issue Date )

FYD By Ad Size ( Ad Issue Date )

Ad Pages ( Order Date )

YTD By Ad Pages ( Order Date )

FYD By Ad Pages ( Order Date )

Ad Pages ( Ad Issue Date )

YTD By Ad Pages ( Ad Issue Date )

FYD By Ad Pages ( Ad Issue Date )

Ad Rate Order Date

YTD By Ad Rate ( Order Date )

FYD By Ad Rate ( Order Date )

Ad Rate ( Ad Issue Date )

YTD By Ad Rate ( Ad Issue Date )

FYD By Ad Rate ( Ad Issue Date )

Contact Tracking Derived

Conidtions

Last Two Years

Current Month

Current Year

## Conditions

Class:	Net Sales By Ad Type ( Order Date )
Description:	

YTD By Ad Type (Order Date)

Description:

Where Equivalent:year(Net\_Sales\_Ad\_Type\_Order\_Date.order\_date) = year(getdate())

FYD By Ad Type (Order Date)

Description:

Where Equivalent:Net\_Sales\_Ad\_Type\_Order\_Date.order\_date>=Fiscal\_Year\_Begin\_Net\_Sales.FiscalYearBeginDate

Class:	Net Sales By Ad Type( Ad Issue Date )
Description:	

YTD By Ad Type ( Ad Issue Date )

Description:



Where Equivalent:year(Net\_Sales\_Ad\_Type\_Ad\_Issue\_Date.date) = year(getdate())

FYD By Ad Type ( Ad Issue Date )

Description:

Where Equivalent:Net\_Sales\_Ad\_Type\_Ad\_Issue\_Date.date>=Fiscal\_Year\_Begin\_Net\_Sales.FiscalYearBeginDate

Class: Ads By Ad Size ( Order Date )

Description:

YTD By Ad Size ( Order Date )

Description:

Where Equivalent:year(Ads\_Ad\_Size\_Order\_Date.date) = year(getdate())

FYD By Ad Size ( Order Date )

Description:

Where Equivalent:Ads\_Ad\_Size\_Order\_Date.date>=Fiscal\_Year\_Begin\_Net\_Sales.FiscalYearBeginDate

Class: Ads By Ad Size ( Ad Issue Date )

Description:

YTD By Ad Size ( Ad Issue Date )

Description:

Where Equivalent:year(Ads\_Ad\_Size\_Ad\_Issue\_Date.date) = year(getdate())

FYD By Ad Size ( Ad Issue Date )

Description:

Where Equivalent:Ads\_Ad\_Size\_Ad\_Issue\_Date.date>=Fiscal\_Year\_Begin\_Net\_Sales.FiscalYearBeginDate

Class: Ad Pages ( Order Date )

Description:

YTD By Ad Pages ( Order Date )

Description:

Where Equivalent:year(Ad\_Pages\_Order\_Date.date) = year(getdate())

FYD By Ad Pages ( Order Date )

Description:

Where Equivalent:Ad\_Pages\_Order\_Date.date>=Fiscal\_Year\_Begin\_Net\_Sales.FiscalYearBeginDate

Class: Ad Pages ( Ad Issue Date )

Description:

## YTD By Ad Pages ( Ad Issue Date )

Description:

Where Equivalent:year(Ad\_Pages\_Ad\_Issue\_Date.date) = year(getdate())

## FYD By Ad Pages ( Ad Issue Date )

Description:

Where Equivalent:Ad\_Pages\_Ad\_Issue\_Date.date&gt;=Fiscal\_Year\_Begin\_Net\_Sales.FiscalYearBeginDate

Class:	Ad Rate Order Date
Description:	

## YTD By Ad Rate ( Order Date )

Description:

Where Equivalent:year(Ad\_Rate\_Order\_Date.date) = year(getdate())

## FYD By Ad Rate ( Order Date )

Description:

Where Equivalent:Ad\_Rate\_Order\_Date.date&gt;=Fiscal\_Year\_Begin\_Net\_Sales.FiscalYearBeginDate

Class:	Ad Rate ( Ad Issue Date )
Description:	

## YTD By Ad Rate ( Ad Issue Date )

Description:

Where Equivalent:year(Ad\_Rate\_Ad\_Issue\_Date.date) = year(getdate())

## FYD By Ad Rate ( Ad Issue Date )

Description:

Where Equivalent:Ad\_Rate\_Ad\_Issue\_Date.date&gt;=Fiscal\_Year\_Begin\_Net\_Sales.FiscalYearBeginDate

Class:	Conidtions
Description:	

## Last Two Years

Description:

Where Equivalent:BIS\_DIM\_PERIOD.YEAR&gt;=year(getdate())-2

## Current Month

Description:The current month of the current year

Where Equivalent:BIS\_DIM\_PERIOD.MONTH=month(getdate())

## Current Year

Description:The current year

---

Where Equivalent:BIS\_DIM\_PERIOD.YEAR=year(getdate())

## Hierarchies List

No Hierarchies

## Hierarchies

No Hierarchies

## Tables List

"Database Name"

APP\_CODE

Ad\_Pages\_Ad\_Issue\_Date

Ad\_Pages\_Order\_Date

Ad\_Rate\_Ad\_Issue\_Date

Ad\_Rate\_Order\_Date

Ads\_Ad\_Size\_Ad\_Issue\_Date

Ads\_Ad\_Size\_Order\_Date

BIS\_DASHBOARD\_REPORT

BIS\_DIM\_CATEGORY

BIS\_DIM\_MBR\_PRODUCT

BIS\_DIM\_PERIOD

BIS\_DIM\_STATE

BIS\_DIM\_SUBSYSTEM

BIS\_FACT\_ANALYSIS

BIS\_LAST\_CUSTOMER

BIS\_MEMBERSHIP\_GOAL

BIS\_PRODUCT\_GOAL

BIS\_RUN\_CONTROL

CUS\_ACTIVITY

Contact\_Tracking\_Derived

Executive\_Summary

Fiscal\_Year\_Begin\_Net\_Sales

Fundraising\_Donations

Media\_Code

Member\_Count\_By\_Member\_Type

Net\_Sales\_Ad\_Type\_Ad\_Issue\_Date

Net\_Sales\_Ad\_Type\_Order\_Date

New\_Renewed\_Lapsed\_Members

PRODUCT

PSM\_USER

Retention\_Rate

SUB\_ISSUE  
 SUB\_ISSUE\_AD\_PAGES  
 SUB\_ISSUE\_AD\_PAGES\_AD  
 SUB\_ISSUE\_AD\_RATE  
 SUB\_ISSUE\_AD\_RATE\_AD  
 SUB\_ISSUE\_AD\_SIZE  
 SUB\_ISSUE\_AD\_SIZE\_AD  
 SUB\_ISSUE\_NET\_SALES\_AD

## Tables

Table Name:"Database Name"  
(Derived Table)

Columns

Database_Name	Character
---------------	-----------

Table Name:APP\_CODE

Columns

SUBSYSTEM	Character
-----------	-----------

TYPE	Character
------	-----------

CODE	Character
------	-----------

DESCR	Character
-------	-----------

SYSTEM_FLAG	Character
-------------	-----------

DISPLAY_ORDER	Numeric
---------------	---------

SCREEN_RESTRICTION	Character
--------------------	-----------

PRIMARY_SUBCODE	Character
-----------------	-----------

ACTIVE_FLAG	Character
-------------	-----------

STATUS_CHANGE_DATE	Date
--------------------	------

AUTO_POPULATE_FLAG	Character
--------------------	-----------

AVAILABLE_TO_WEB_FLAG	Character
-----------------------	-----------

OPTION_1	Character
----------	-----------

OPTION_2	Character
----------	-----------

---

OPTION_3	Character
SUBCODE_OPTION_1_REQD_FLAG	Character
SUBCODE_OPTION_2_REQD_FLAG	Character
SUBCODE_OPTION_3_REQD_FLAG	Character
SUBCODE_OPTION_1_CAPTION	Character
SUBCODE_OPTION_2_CAPTION	Character
SUBCODE_OPTION_3_CAPTION	Character
ADDOPER	Character
ADDDATE	Date
MODOPER	Character
MODDATE	Date
CONCURRENCY_ID	Numeric
OPTION_4	Character
OPTION_5	Character
OPTION_6	Character
CODE_OPTION_5_REQD_FLAG	Character
CODE_OPTION_6_REQD_FLAG	Character
CODE_OPTION_5_CAPTION	Character
CODE_OPTION_6_CAPTION	Character
ACCESSPOINT_CODE	Character
USER_INSTRUCTION	Character

Table Name:Ad\_Pages\_Ad\_Issue\_Date  
(Derived Table)

Columns

org_id	Character
--------	-----------

---

org_unit_id	Character
date	Date
Month	Character
Descr	Character
Ad_Pages	Numeric
MEDIA_CODE	Character
LINKED_PRODUCT_ID	Numeric
ISSUE_SEQ	Numeric
SUPPLEMENT_SEQ	Numeric
AD_SIZE_PCT	Numeric

Table Name:Ad\_Pages\_Order\_Date  
(Derived Table)

Columns

org_id	Character
org_unit_id	Character
date	Date
Month	Character
Descr	Character
Ad_Pages	Numeric
Media_Code	Character
LINKED_PRODUCT_ID	Numeric
ISSUE_SEQ	Numeric
SUPPLEMENT_SEQ	Numeric
AD_SIZE_PCT	Numeric

## Table Name:Ad\_Rate\_Ad\_Issue\_Date

(Derived Table)

## Columns

org_id	Character
org_unit_id	Character
date	Date
Month	Character
RATE_CODE	Character
Ad_Rate	Numeric
MEDIA_CODE	Character
LINKED_PRODUCT_ID	Numeric
ISSUE_SEQ	Numeric
SUPPLEMENT_SEQ	Numeric
AD_SIZE_PCT	Numeric

## Table Name:Ad\_Rate\_Order\_Date

(Derived Table)

## Columns

org_id	Character
org_unit_id	Character
date	Date
Month	Character
RATE_CODE	Character
Ad_Rate	Numeric
Media_Code	Character
LINKED_PRODUCT_ID	Numeric
ISSUE_SEQ	Numeric

---

SUPPLEMENT_SEQ	Numeric
----------------	---------

AD_SIZE_PCT	Numeric
-------------	---------

Table Name:Ads\_Ad\_Size\_Ad\_Issue\_Date  
(Derived Table)

Columns

org_id	Character
--------	-----------

org_unit_id	Character
-------------	-----------

date	Date
------	------

Month	Character
-------	-----------

Descr	Character
-------	-----------

Total_Ads	Numeric
-----------	---------

MEDIA_CODE	Character
------------	-----------

LINKED_PRODUCT_ID	Numeric
-------------------	---------

ISSUE_SEQ	Numeric
-----------	---------

SUPPLEMENT_SEQ	Numeric
----------------	---------

AD_SIZE_PCT	Numeric
-------------	---------

Table Name:Ads\_Ad\_Size\_Order\_Date  
(Derived Table)

Columns

org_id	Character
--------	-----------

org_unit_id	Character
-------------	-----------

Date	Date
------	------

Month	Character
-------	-----------

Descr	Character
-------	-----------

Total_Ads	Numeric
-----------	---------

Media_Code	Character
------------	-----------



---

LINKED_PRODUCT_ID	Numeric
ISSUE_SEQ	Numeric
SUPPLEMENT_SEQ	Numeric
AD_SIZE_PCT	Numeric

## Table Name:BIS\_DASHBOARD\_REPORT

## Columns

PERSONA_CODE	Character
ORG_ID	Character
ORG_UNIT_ID	Character
REPORT_NAME	Character
REPORT_PATH	Character
REPORT_DISPLAY_NAME	Character
ADDOPER	Character
ADDDATE	Date
MODOPER	Character
MODDATE	Date
CONCURRENCY_ID	Numeric

## Table Name:BIS\_DIM\_CATEGORY

## Columns

CATEGORY_KEY	Numeric
CATEGORY	Character
CATEGORY_NAME	Character
CATEGORY_TYPE	Character
ADDOPER	Character
ADDDATE	Date

---

MODOPER	Character
---------	-----------

MODDATE	Date
---------	------

CONCURRENCY_ID	Numeric
----------------	---------

Table Name:BIS\_DIM\_MBR\_PRODUCT

Columns

MBR_PRODUCT_KEY	Numeric
-----------------	---------

ORG_ID	Character
--------	-----------

ORG_UNIT_ID	Character
-------------	-----------

MEMBER_GROUP	Character
--------------	-----------

MEMBER_GROUP_DESCRIPTION	Character
--------------------------	-----------

LEVEL1	Character
--------	-----------

LEVEL1_DESCRIPTION	Character
--------------------	-----------

LEVEL2	Character
--------	-----------

LEVEL3	Character
--------	-----------

MBR_GROUP_PRIMARY_FLAG	Character
------------------------	-----------

MBR_GROUP_DTL_PRIMARY_FLAG	Character
----------------------------	-----------

ADDOPER	Character
---------	-----------

ADDDATE	Date
---------	------

MODOPER	Character
---------	-----------

MODDATE	Date
---------	------

CONCURRENCY_ID	Numeric
----------------	---------

Table Name:BIS\_DIM\_PERIOD

Columns

PERIOD_KEY	Numeric
------------	---------

YEAR	Numeric
------	---------

---

QUARTER	Numeric
MONTH	Numeric
DAY	Numeric
MONTH_SHORT_NAME	Character
MONTH_FULL_NAME	Character
QUARTER_NAME	Character
ADDOPER	Character
ADDDATE	Date
MODOPER	Character
MODDATE	Date
CONCURRENCY_ID	Numeric

Table Name:BIS\_DIM\_STATE

Columns

STATE_KEY	Numeric
COUNTRY_CODE	Character
STATE_CODE	Character
COUNTRY	Character
STATE	Character
ADDOPER	Character
ADDDATE	Date
MODOPER	Character
MODDATE	Date
CONCURRENCY_ID	Numeric

Table Name:BIS\_DIM\_SUBSYSTEM

Columns

---

SUBSYSTEM_KEY	Numeric
SUBSYSTEM	Character
SUBSYSTEM_NAME	Character
ADDOPER	Character
ADDDATE	Date
MODOPER	Character
MODDATE	Date
CONCURRENCY_ID	Numeric

## Table Name:BIS\_FACT\_ANALYSIS

## Columns

CATEGORY_KEY	Numeric
PERIOD_KEY	Numeric
MBR_PRODUCT_KEY	Numeric
PRODUCT_KEY	Numeric
STATE_KEY	Numeric
SUBSYSTEM_KEY	Numeric
VALUE	Numeric

## Table Name:BIS\_LAST\_CUSTOMER

## Columns

CONTROL_KEY	Numeric
ORDER_NO	Character
ORDER_DATE	Date
BASE_TOTAL_AMOUNT	Numeric
PARENT_PRODUCT	Character
PRODUCT_CODE	Character

---

MASTER_CUSTOMER_ID	Character
SUB_CUSTOMER_ID	Numeric
LAST_FIRST_NAME	Character
ADDOPER	Character
ADDDATE	Date
MODOPER	Character
MODDATE	Date
CONCURRENCY_ID	Numeric

Table Name:BIS\_MEMBERSHIP\_GOAL

Columns

ORG_ID	Character
ORG_UNIT_ID	Character
MEMBER_GROUP	Character
LEVEL1	Character
CATEGORY_KEY	Numeric
YEAR_GOAL_VALUE	Numeric
JAN_GOAL_VALUE	Numeric
FEB_GOAL_VALUE	Numeric
MAR_GOAL_VALUE	Numeric
APR_GOAL_VALUE	Numeric
MAY_GOAL_VALUE	Numeric
JUN_GOAL_VALUE	Numeric
JUL_GOAL_VALUE	Numeric
AUG_GOAL_VALUE	Numeric

---

SEP_GOAL_VALUE	Numeric
OCT_GOAL_VALUE	Numeric
NOV_GOAL_VALUE	Numeric
DEC_GOAL_VALUE	Numeric
GOAL_LOW_RANGE	Numeric
GOAL_MEDIUM_RANGE	Numeric
ADDOPER	Character
ADDDATE	Date
MODOPER	Character
MODDATE	Date
CONCURRENCY_ID	Numeric

Table Name:BIS\_PRODUCT\_GOAL

Columns

PRODUCT_ID	Numeric
CATEGORY_KEY	Numeric
YEAR_GOAL_VALUE	Numeric
JAN_GOAL_VALUE	Numeric
FEB_GOAL_VALUE	Numeric
MAR_GOAL_VALUE	Numeric
APR_GOAL_VALUE	Numeric
MAY_GOAL_VALUE	Numeric
JUN_GOAL_VALUE	Numeric
JUL_GOAL_VALUE	Numeric
AUG_GOAL_VALUE	Numeric

---

SEP_GOAL_VALUE	Numeric
OCT_GOAL_VALUE	Numeric
NOV_GOAL_VALUE	Numeric
DEC_GOAL_VALUE	Numeric
GOAL_LOW_RANGE	Numeric
GOAL_MEDIUM_RANGE	Numeric
ADDOPER	Character
ADDDATE	Date
MODOPER	Character
MODDATE	Date
CONCURRENCY_ID	Numeric

Table Name:BIS\_RUN\_CONTROL

Columns

CONTROL_KEY	Numeric
LAST_REFRESH	Date
CURRENT_DATETIME	Date
RUN_STATUS	Character
COMMENTS	Character
NEXT_FULL_REFRESH	Date
FULL_REFRESH_INTERVAL	Character
ADDOPER	Character
ADDDATE	Date
MODOPER	Character
MODDATE	Date

---

CONCURRENCY_ID	Numeric
----------------	---------

Table Name:CUS\_ACTIVITY

Columns

CUS_ACTIVITY_ID	Numeric
ORG_ID	Character
ORG_UNIT_ID	Character
MASTER_CUSTOMER_ID	Character
SUB_CUSTOMER_ID	Numeric
SUBSYSTEM	Character
ORDER_NO	Character
ORDER_LINE_NO	Numeric
LETTER_ID	Character
ACTIVITY_DATE	Date
ACTIVITY_CODE	Character
ACTIVITY_SUBCODE	Character
ACTIVITY_TEXT	Character
ADDRESS_LABEL	Character
CALL_TYPE_CODE	Character
CALL_TOPIC_CODE	Character
CALL_TOPIC_SUBCODE	Character
PERSON_CONTACTED	Character
STAFF_USER_ID	Character
RESOLVED_FLAG	Character
REFERENCE_MAST_CUST	Character



---

REFERENCE_SUB_CUST	Numeric
FOLLOWUP_DATE	Date
FOLLOWUP_ACTION_DATE	Date
PARENT_ACTIVITY_ID	Numeric
COMMENTS	COMMENTS
KEY_CODE	Character
MARKET_CODE	Character
LIST_CODE	Character
PROSPECT_ID	Character
DETAIL_DISPLAY_FLAG	Character
ADDOPER	Character
ADDDATE	Date
MODOPER	Character
MODDATE	Date
CONCURRENCY_ID	Numeric
BILL_MASTER_CUSTOMER_ID	Character
BILL_SUB_CUSTOMER_ID	Numeric
EMPLOYER_MAST_CUST	Character
EMPLOYER_SUB_CUST	Numeric
CUSTOMER_CLASS_CODE	Character
CUSTOMER_STATUS_CODE	Character
PARENT_PRODUCT	Character
PRODUCT_CODE	Character

---

---

RATE_STRUCTURE	Character
RATE_CODE	Character
BASE_TOTAL_AMOUNT	Numeric
PRIVATE_CONTACT_FLAG	Character
ORDER_QTY	Numeric
RESOLVED_DATE	Date
CUS_ACTIVITY_MSG_ID	Numeric
COM_COMMITTEE_MEMBER_ID	Numeric
COMMITTEE_POSITION_CODE	Character
COMMITTEE_POSITION_SUBCODE	Character
COMMITTEE_TERM_BEGIN_DATE	Date
COMMITTEE_TERM_END_DATE	Date
REPRESENTING_MAST_CUST	Character
REPRESENTING_SUB_CUST	Numeric
ABS_SUBMISSION_ID	Numeric
AUTHOR_ROLE_CODE	Character
PLAN_ID	Character

Table Name:Contact\_Tracking\_Derived  
(Derived Table)

Columns

CALL_TOPIC_CODE	Character
PERSON_CONTACTED	Character
ACTIVITY_DATE	Date
ACTIVITY_TEXT	Character
USER_NAME	Character

MASTER_CUSTOMER_ID	Character
SUB_CUSTOMER_ID	Numeric
DESCR	Character
LAST_REFRESH	Date
STAFF_USER_ID	Character
RESOLVED_FLAG	Character
ACTIVITY_CODE	Character

Table Name:Executive\_Summary  
(Derived Table)

Columns

SUBSYSTEM	Character
SUBSYSTEM_Descr	Character
INVOICE_MONTH	Numeric
INVOICE_YEAR	Numeric
Value	Numeric
Month_Short_Name	Character

Table Name:Fiscal\_Year\_Begin\_Net\_Sales  
(Derived Table)

Columns

ORG_ID	Character
FISCAL_YEAR_END	Numeric
FiscalYearBeginDate	Date

Table Name:Fundraising\_Donations  
(Derived Table)

Columns

ORG_ID	Character
ORG_UNIT_ID	Character

---

CAMPAIGN	Character
Campaign_Descr	Character
Campaign_Goal	Numeric
FUND	Character
Fund_Descr	Character
Fund_Goal	Numeric
APPEAL	Character
Appeal_Descr	Character
Appeal_Goal	Numeric
PRODUCT_TYPE_CODE	Character
DISPLAY_ORDER	Numeric
Giving_Status	Character
LifeTime	Numeric
FiscalYearToDate	Numeric
CalendarYearToDate	Numeric
LastTwelveMonths	Numeric
Quarter_1	Numeric
Quarter_2	Numeric
Quarter_3	Numeric
Quarter_4	Numeric
Jan	Numeric
Feb	Numeric
Mar	Numeric

---

---

Apr	Numeric
May	Numeric
Jun	Numeric
Jul	Numeric
Aug	Numeric
Sep	Numeric
Oct	Numeric
Nov	Numeric
Dec	Numeric

Table Name:Media\_Code  
(Derived Table)

Columns

ORG_ID	Character
ORG_UNIT_ID	Character
MEDIA_CODE	Character
DESCR	Character
ACTIVE_FLAG	Character
MEDIA_TYPE_CODE	Character

Table Name:Member\_Count\_By\_Member\_Type  
(Derived Table)

Columns

ORG_ID	Character
ORG_UNIT_ID	Character
Level1	Character
DESCR	Character
Member_Type	Character

---

PRIMARY_FLAG	Character
--------------	-----------

Current_Count	Numeric
---------------	---------

Table Name:Net\_Sales\_Ad\_Type\_Ad\_Issue\_Date  
(Derived Table)

Columns

org_id	Character
--------	-----------

org_unit_id	Character
-------------	-----------

Month	Character
-------	-----------

Descr	Character
-------	-----------

Net_Sales	Numeric
-----------	---------

MEDIA_CODE	Character
------------	-----------

Date	Date
------	------

LINKED_PRODUCT_ID	Numeric
-------------------	---------

ISSUE_SEQ	Numeric
-----------	---------

SUPPLEMENT_SEQ	Numeric
----------------	---------

Table Name:Net\_Sales\_Ad\_Type\_Order\_Date  
(Derived Table)

Columns

org_id	Character
--------	-----------

org_unit_id	Character
-------------	-----------

Month	Character
-------	-----------

Descr	Character
-------	-----------

Net_Sales	Numeric
-----------	---------

Media_Code	Character
------------	-----------

order_date	Date
------------	------

LINKED_PRODUCT_ID	Numeric
-------------------	---------

---

ISSUE_SEQ	Numeric
-----------	---------

SUPPLEMENT_SEQ	Numeric
----------------	---------

Table Name:New\_Renewed\_Lapsed\_Members  
(Derived Table)

Columns

ORG_ID	Character
--------	-----------

ORG_UNIT_ID	Character
-------------	-----------

MEMBER_GROUP	Character
--------------	-----------

Level1	Character
--------	-----------

DESCR	Character
-------	-----------

PRIMARY_FLAG	Character
--------------	-----------

New_Member_Count	Numeric
------------------	---------

Renew_Member_Count	Numeric
--------------------	---------

Lapsed_Count	Numeric
--------------	---------

Table Name:PRODUCT

Columns

PRODUCT_ID	Numeric
------------	---------

ORG_ID	Character
--------	-----------

ORG_UNIT_ID	Character
-------------	-----------

PARENT_PRODUCT	Character
----------------	-----------

PRODUCT_CODE	Character
--------------	-----------

SUBSYSTEM	Character
-----------	-----------

SHORT_NAME	Character
------------	-----------

LONG_NAME	Character
-----------	-----------

MASTER_PRODUCT_FLAG	Character
---------------------	-----------

PRODUCT_TYPE_CODE	Character
-------------------	-----------

---

---

PRICING_METHOD_CODE	Character
PACKAGE_DISCOUNT_PCT	Numeric
PRODUCT_CLASS_CODE	Character
PRODUCT_STATUS_CODE	Character
PRODUCT_STATUS_DATE	Date
UNIT_OF_MEASURE_CODE	Character
QUANTITY_PER_UNIT	Numeric
AVAILABLE_TO_ORDERS_FLAG	Character
AVAILABLE_DATE	Date
EXPIRATION_DATE	Date
RENEWABLE_FLAG	Character
RETURNABLE_FLAG	Character
STANDING_ORDER_BACKISS_FLAG	Character
LAST_SOLD_DATE	Date
CUM_SOLD_QTY	Numeric
YTD_SOLD_QTY	Numeric
DESCRIPTION_TEXT_ID	Numeric
FUND	Character
CAMPAIGN	Character
APPEAL	Character
CAMPAIGN_EXCLUSIVE_FLAG	Character
FUND_EXCLUSIVE_FLAG	Character
APPEAL_EXCLUSIVE_FLAG	Character

---



---

VALID_FLAG	Character
ADDOPER	Character
ADDDATE	Date
MODOPER	Character
MODDATE	Date
CONCURRENCY_ID	Numeric
PRODUCT_URL	Character
COURSE_CODE	Character
EXAM_CODE	Character
CREATE_TRANSACTION_FLAG	Character
MEMBERS_ONLY_FLAG	Character
DIRECT_PRICE_UPDATE_FLAG	Character
PACKAGE_SELECTION_TYPE_CODE	Character
ELIGIBLE_FOR_COMMISSION_FLAG	Character
SEGMENT_RULE_CODE	Character
SEGMENT_QUALIFIER1	Character
SEGMENT_QUALIFIER2	Character
SEGMENT_CONTROL_FLAG	Character
SEGMENT_DESCR	Character
CURRENCY_LOCK_CODE	Character
ZEROPRICE_FLAG	Character
PRODUCT_SUB_LINE	Character
ELIGIBLE_FOR_AGENCY_COMMISSION_FLAG	Character

---

---

PRODUCT_MGR_EMAIL	Character
HAS_ASSIGED_SALES_REP_FLAG	Character
HAS_ASSIGNED_SALES_REP_FLAG	Character
IS_DONATION_FLAG	Character

Table Name:PSM\_USER

Columns

USER_ID	Character
USER_NAME	Character
DESCRIPTION	Character
ACTIVE_FLAG	Character
LAST_LOGIN_DATETIME	Date
LAST_LOGOUT_DATETIME	Date
SEGMENT_CONTROL_FLAG	Character
LANGUAGE_CODE	Character
SUPER_USER_FLAG	Character
BROADCAST_USER_ID	Character
BROADCAST_PASSWORD	Character
EMAIL_ADDRESS	Character
REPLY_TO_EMAIL_ADDRESS	Character
FAX_EMAIL_ADDRESS	Character
FAX_NAME	Character
PASSWORD_CHANGE_REQ_FLAG	Character
LAST_PASSWORD_CHANGE_DATE	Date
ADDOPER	Character

ADDDATE	Date
MODOPER	Character
MODDATE	Date
CONCURRENCY_ID	Numeric
NETWORK_ACCOUNT_FLAG	Character
ACCOUNT_EXPIRATION_DATE	Date

Table Name:Retention\_Rate  
(Derived Table)

Columns

ORG_ID	Character
ORG_UNIT_ID	Character
Level1	Character
DESCR	Character
Primary_Flag	Character
Open_Count	Numeric
Close_Count	Numeric
New_Member_Count	Numeric
Retention_Rate	Numeric

Table Name:SUB\_ISSUE

Columns

PRODUCT_ID	Numeric	Primary key
ISSUE_SEQ	Numeric	Primary key
SUPPLEMENT_SEQ	Numeric	Primary key
VOLUME	Numeric	
ISSUE	Character	
DESCR	Character	
ISSUE_DATE	Date	

---

FULFILL_DATE	Date
MAIL_DATE	Date
ORDERED_QTY	Numeric
DAMAGED_QTY	Numeric
FULFILLED_QTY	Numeric
BACK_ISSUES_QTY	Numeric
SINGLE_COPY_QTY	Numeric
AVAILABLE_QTY	Numeric
PAGES	Numeric
START_PAGE	Numeric
ADV_PAGES	Numeric
ADDOPER	Character
ADDDATE	Date
MODOPER	Character
MODDATE	Date
CONCURRENCY_ID	Numeric
AD_SPACE_CLOSE_DATE	Date
DIGITAL_FILE_DUE_DATE	Date
ART_DUE_DATE	Date
COPY_DUE_DATE	Date
CAMERA_READY_DUE_DATE	Date
ADV_DISPLAY_AD_PAGES	Numeric
ADV_CLASSIFIED_AD_PAGES	Numeric

---

## Table Name:SUB\_ISSUE\_AD\_PAGES

## Columns

PRODUCT_ID	Numeric	Primary key
ISSUE_SEQ	Numeric	Primary key
SUPPLEMENT_SEQ	Numeric	Primary key
VOLUME	Numeric	
ISSUE	Character	
DESCR	Character	
ISSUE_DATE	Date	
FULFILL_DATE	Date	
MAIL_DATE	Date	
ORDERED_QTY	Numeric	
DAMAGED_QTY	Numeric	
FULFILLED_QTY	Numeric	
BACK_ISSUES_QTY	Numeric	
SINGLE_COPY_QTY	Numeric	
AVAILABLE_QTY	Numeric	
PAGES	Numeric	
START_PAGE	Numeric	
ADV_PAGES	Numeric	
ADDOPER	Character	
ADDDATE	Date	
MODOPER	Character	
MODDATE	Date	
CONCURRENCY_ID	Numeric	

AD_SPACE_CLOSE_DATE	Date
DIGITAL_FILE_DUE_DATE	Date
ART_DUE_DATE	Date
COPY_DUE_DATE	Date
CAMERA_READY_DUE_DATE	Date
ADV_DISPLAY_AD_PAGES	Numeric
ADV_CLASSIFIED_AD_PAGES	Numeric

Table Name:SUB\_ISSUE\_AD\_PAGES\_AD

Columns

PRODUCT_ID	Numeric	Primary key
ISSUE_SEQ	Numeric	Primary key
SUPPLEMENT_SEQ	Numeric	Primary key
VOLUME	Numeric	
ISSUE	Character	
DESCR	Character	
ISSUE_DATE	Date	
FULFILL_DATE	Date	
MAIL_DATE	Date	
ORDERED_QTY	Numeric	
DAMAGED_QTY	Numeric	
FULFILLED_QTY	Numeric	
BACK_ISSUES_QTY	Numeric	
SINGLE_COPY_QTY	Numeric	
AVAILABLE_QTY	Numeric	
PAGES	Numeric	
START_PAGE	Numeric	

ADV_PAGES	Numeric
ADDOPER	Character
ADDDATE	Date
MODOPER	Character
MODDATE	Date
CONCURRENCY_ID	Numeric
AD_SPACE_CLOSE_DATE	Date
DIGITAL_FILE_DUE_DATE	Date
ART_DUE_DATE	Date
COPY_DUE_DATE	Date
CAMERA_READY_DUE_DATE	Date
ADV_DISPLAY_AD_PAGES	Numeric
ADV_CLASSIFIED_AD_PAGES	Numeric

Table Name:SUB\_ISSUE\_AD\_RATE

Columns

PRODUCT_ID	Numeric	Primary key
ISSUE_SEQ	Numeric	Primary key
SUPPLEMENT_SEQ	Numeric	Primary key
VOLUME	Numeric	
ISSUE	Character	
DESCR	Character	
ISSUE_DATE	Date	
FULFILL_DATE	Date	
MAIL_DATE	Date	
ORDERED_QTY	Numeric	

DAMAGED_QTY	Numeric
FULFILLED_QTY	Numeric
BACK_ISSUES_QTY	Numeric
SINGLE_COPY_QTY	Numeric
AVAILABLE_QTY	Numeric
PAGES	Numeric
START_PAGE	Numeric
ADV_PAGES	Numeric
ADDOPER	Character
ADDDATE	Date
MODOPER	Character
MODDATE	Date
CONCURRENCY_ID	Numeric
AD_SPACE_CLOSE_DATE	Date
DIGITAL_FILE_DUE_DATE	Date
ART_DUE_DATE	Date
COPY_DUE_DATE	Date
CAMERA_READY_DUE_DATE	Date
ADV_DISPLAY_AD_PAGES	Numeric
ADV_CLASSIFIED_AD_PAGES	Numeric

Table Name:SUB\_ISSUE\_AD\_RATE\_AD

Columns

PRODUCT_ID	Numeric	Primary key
ISSUE_SEQ	Numeric	Primary key
SUPPLEMENT_SEQ	Numeric	Primary key
VOLUME	Numeric	



---

ISSUE	Character
DESCR	Character
ISSUE_DATE	Date
FULFILL_DATE	Date
MAIL_DATE	Date
ORDERED_QTY	Numeric
DAMAGED_QTY	Numeric
FULFILLED_QTY	Numeric
BACK_ISSUES_QTY	Numeric
SINGLE_COPY_QTY	Numeric
AVAILABLE_QTY	Numeric
PAGES	Numeric
START_PAGE	Numeric
ADV_PAGES	Numeric
ADDOPER	Character
ADDDATE	Date
MODOPER	Character
MODDATE	Date
CONCURRENCY_ID	Numeric
AD_SPACE_CLOSE_DATE	Date
DIGITAL_FILE_DUE_DATE	Date
ART_DUE_DATE	Date
COPY_DUE_DATE	Date

---

CAMERA_READY_DUE_DATE	Date
-----------------------	------

ADV_DISPLAY_AD_PAGES	Numeric
----------------------	---------

ADV_CLASSIFIED_AD_PAGES	Numeric
-------------------------	---------

Table Name:SUB\_ISSUE\_AD\_SIZE

Columns

PRODUCT_ID	Numeric	Primary key
------------	---------	-------------

ISSUE_SEQ	Numeric	Primary key
-----------	---------	-------------

SUPPLEMENT_SEQ	Numeric	Primary key
----------------	---------	-------------

VOLUME	Numeric
--------	---------

ISSUE	Character
-------	-----------

DESCR	Character
-------	-----------

ISSUE_DATE	Date
------------	------

FULFILL_DATE	Date
--------------	------

MAIL_DATE	Date
-----------	------

ORDERED_QTY	Numeric
-------------	---------

DAMAGED_QTY	Numeric
-------------	---------

FULFILLED_QTY	Numeric
---------------	---------

BACK_ISSUES_QTY	Numeric
-----------------	---------

SINGLE_COPY_QTY	Numeric
-----------------	---------

AVAILABLE_QTY	Numeric
---------------	---------

PAGES	Numeric
-------	---------

START_PAGE	Numeric
------------	---------

ADV_PAGES	Numeric
-----------	---------

ADDOPER	Character
---------	-----------

ADDDATE	Date
---------	------

MODOPER	Character
MODDATE	Date
CONCURRENCY_ID	Numeric
AD_SPACE_CLOSE_DATE	Date
DIGITAL_FILE_DUE_DATE	Date
ART_DUE_DATE	Date
COPY_DUE_DATE	Date
CAMERA_READY_DUE_DATE	Date
ADV_DISPLAY_AD_PAGES	Numeric
ADV_CLASSIFIED_AD_PAGES	Numeric

Table Name:SUB\_ISSUE\_AD\_SIZE\_AD

Columns

PRODUCT_ID	Numeric	Primary key
ISSUE_SEQ	Numeric	Primary key
SUPPLEMENT_SEQ	Numeric	Primary key
VOLUME	Numeric	
ISSUE	Character	
DESCR	Character	
ISSUE_DATE	Date	
FULFILL_DATE	Date	
MAIL_DATE	Date	
ORDERED_QTY	Numeric	
DAMAGED_QTY	Numeric	
FULFILLED_QTY	Numeric	
BACK_ISSUES_QTY	Numeric	
SINGLE_COPY_QTY	Numeric	

AVAILABLE_QTY	Numeric
PAGES	Numeric
START_PAGE	Numeric
ADV_PAGES	Numeric
ADDOPER	Character
ADDDATE	Date
MODOPER	Character
MODDATE	Date
CONCURRENCY_ID	Numeric
AD_SPACE_CLOSE_DATE	Date
DIGITAL_FILE_DUE_DATE	Date
ART_DUE_DATE	Date
COPY_DUE_DATE	Date
CAMERA_READY_DUE_DATE	Date
ADV_DISPLAY_AD_PAGES	Numeric
ADV_CLASSIFIED_AD_PAGES	Numeric

Table Name:SUB\_ISSUE\_NET\_SALES\_AD

Columns

PRODUCT_ID	Numeric	Primary key
ISSUE_SEQ	Numeric	Primary key
SUPPLEMENT_SEQ	Numeric	Primary key
VOLUME	Numeric	
ISSUE	Character	
DESCR	Character	
ISSUE_DATE	Date	

---

FULFILL_DATE	Date
MAIL_DATE	Date
ORDERED_QTY	Numeric
DAMAGED_QTY	Numeric
FULFILLED_QTY	Numeric
BACK_ISSUES_QTY	Numeric
SINGLE_COPY_QTY	Numeric
AVAILABLE_QTY	Numeric
PAGES	Numeric
START_PAGE	Numeric
ADV_PAGES	Numeric
ADDOPER	Character
ADDDATE	Date
MODOPER	Character
MODDATE	Date
CONCURRENCY_ID	Numeric
AD_SPACE_CLOSE_DATE	Date
DIGITAL_FILE_DUE_DATE	Date
ART_DUE_DATE	Date
COPY_DUE_DATE	Date
CAMERA_READY_DUE_DATE	Date
ADV_DISPLAY_AD_PAGES	Numeric
ADV_CLASSIFIED_AD_PAGES	Numeric

---

## Join List

- Join0: BIS\_DIM\_CATEGORY.CATEGORY\_KEY=BIS\_FACT\_ANALYSIS.CATEGORY\_KEY
- Join1: BIS\_DIM\_SUBSYSTEM.SUBSYSTEM\_KEY=BIS\_FACT\_ANALYSIS.SUBSYSTEM\_KEY
- Join2: BIS\_FACT\_ANALYSIS.STATE\_KEY=BIS\_DIM\_STATE.STATE\_KEY
- Join3: BIS\_DIM\_PERIOD.PERIOD\_KEY=BIS\_FACT\_ANALYSIS.PERIOD\_KEY
- Join4: BIS\_FACT\_ANALYSIS.PRODUCT\_KEY=PRODUCT.PRODUCT\_ID
- Join5: BIS\_MEMBERSHIP\_GOAL.CATEGORY\_KEY=BIS\_FACT\_ANALYSIS.CATEGORY\_KEY
- Join6: BIS\_DIM\_CATEGORY.CATEGORY\_KEY=BIS\_PRODUCT\_GOAL.CATEGORY\_KEY
- Join7: PSM\_USER.USER\_ID=Right(@Variable('BOUSER'), Case When CHARINDEX('\_rt\_', reverse(@Variable('BOUSER'))) = 0 Then 0 Else CHARINDEX('\_rt\_', reverse(@Variable('BOUSER')))-1 End)
- Join8: BIS\_FACT\_ANALYSIS.MBR\_PRODUCT\_KEY=BIS\_DIM\_MBR\_PRODUCT.MBR\_PRODUCT\_KEY
- Join9: BIS\_DIM\_MBR\_PRODUCT.ORG\_ID=dbo.usrBOOrg(@Variable('BOUSER')) And BIS\_DIM\_MBR\_PRODUCT.ORG\_UNIT\_ID=dbo.usrBOOrgUnit(@Variable('BOUSER'))
- Join10: PRODUCT.ORG\_ID = dbo.usrBOOrg(@Variable('BOUSER')) AND PRODUCT.ORG\_UNIT\_ID = dbo.usrBOOrgUnit(@Variable('BOUSER'))
- Join11: CUS\_ACTIVITY.CALL\_TOPIC\_CODE = APP\_CODE.CODE and APP\_CODE.TYPE= 'CALL\_TOPIC' and APP\_CODE.SUBSYSTEM='MRM'
- Join12: CUS\_ACTIVITY.STAFF\_USER\_ID=PSM\_USER.USER\_ID
- Join13: Net\_Sales\_Ad\_Type\_Order\_Date.org\_id=Fiscal\_Year\_Begin\_Net\_Sales.ORG\_ID
- Join14: Fiscal\_Year\_Begin\_Net\_Sales.ORG\_ID=Net\_Sales\_Ad\_Type\_Ad\_Issue\_Date.org\_id

- 
- Join15: Media\_Code.ORG\_ID=Fiscal\_Year\_Begin\_Net\_Sales.ORG\_ID
- Join16: Ads\_Ad\_Size\_Order\_Date.org\_id=Fiscal\_Year\_Begin\_Net\_Sales.ORG\_ID
- Join17: Fiscal\_Year\_Begin\_Net\_Sales.ORG\_ID=Ads\_Ad\_Size\_Ad\_Issue\_Date.org\_id
- Join18: Ad\_Pages\_Order\_Date.org\_id=Fiscal\_Year\_Begin\_Net\_Sales.ORG\_ID
- Join19: Fiscal\_Year\_Begin\_Net\_Sales.ORG\_ID=Ad\_Pages\_Ad\_Issue\_Date.org\_id
- Join20: Ad\_Rate\_Order\_Date.org\_id=Fiscal\_Year\_Begin\_Net\_Sales.ORG\_ID
- Join21: Fiscal\_Year\_Begin\_Net\_Sales.ORG\_ID=Ad\_Rate\_Ad\_Issue\_Date.org\_id
- Join22: SUB\_ISSUE.ISSUE\_SEQ=Net\_Sales\_Ad\_Type\_Order\_Date.ISSUE\_SEQ and SUB\_ISSUE.SUPPLEMENT\_SEQ=Net\_Sales\_Ad\_Type\_Order\_Date.SUPPLEMENT\_SEQ and SUB\_ISSUE.PRODUCT\_ID=Net\_Sales\_Ad\_Type\_Order\_Date.LINKED\_PRODUCT\_ID
- Join23: SUB\_ISSUE\_AD\_SIZE.ISSUE\_SEQ=Ads\_Ad\_Size\_Order\_Date.ISSUE\_SEQ and SUB\_ISSUE\_AD\_SIZE.SUPPLEMENT\_SEQ=Ads\_Ad\_Size\_Order\_Date.SUPPLEMENT\_SEQ and SUB\_ISSUE\_AD\_SIZE.PRODUCT\_ID=Ads\_Ad\_Size\_Order\_Date.LINKED\_PRODUCT\_ID
- Join24: SUB\_ISSUE\_AD\_PAGES.ISSUE\_SEQ=Ad\_Pages\_Order\_Date.ISSUE\_SEQ and SUB\_ISSUE\_AD\_PAGES.SUPPLEMENT\_SEQ=Ad\_Pages\_Order\_Date.SUPPLEMENT\_SEQ and SUB\_ISSUE\_AD\_PAGES.PRODUCT\_ID=Ad\_Pages\_Order\_Date.LINKED\_PRODUCT\_ID
- Join25: SUB\_ISSUE\_AD\_RATE.ISSUE\_SEQ=Ad\_Rate\_Order\_Date.ISSUE\_SEQ and SUB\_ISSUE\_AD\_RATE.SUPPLEMENT\_SEQ=Ad\_Rate\_Order\_Date.SUPPLEMENT\_SEQ and SUB\_ISSUE\_AD\_RATE.PRODUCT\_ID=Ad\_Rate\_Order\_Date.LINKED\_PRODUCT\_ID
-

- Join26: Net\_Sales\_Ad\_Type\_Ad\_Issue\_Date.IS  
SUE\_SEQ=SUB\_ISSUE\_NET\_SALES\_AD.IS  
SUE\_SEQ and Net\_Sales\_Ad\_Type\_Ad\_  
Issue\_Date.SUPPLEMENT\_SEQ=SUB\_ISS  
UE\_NET\_SALES\_AD.SUPPLEMENT\_SEQ an  
d Net\_Sales\_Ad\_Type\_Ad\_Issue\_Date.  
LINKED\_PRODUCT\_ID=SUB\_ISSUE\_NET\_  
SALES\_AD.PRODUCT\_ID
- Join27: Ads\_Ad\_Size\_Ad\_Issue\_Date.ISSUE\_SE  
Q=SUB\_ISSUE\_AD\_SIZE\_AD.ISSUE\_SEQ  
and Ads\_Ad\_Size\_Ad\_Issue\_Date.SUPP  
LEMENT\_SEQ=SUB\_ISSUE\_AD\_SIZE\_AD.  
SUPPLEMENT\_SEQ and Ads\_Ad\_Size\_Ad  
\_Issue\_Date.LINKED\_PRODUCT\_ID=SUB  
\_ISSUE\_AD\_SIZE\_AD.PRODUCT\_ID
- Join28: Ad\_Pages\_Ad\_Issue\_Date.ISSUE\_SEQ=  
SUB\_ISSUE\_AD\_PAGES\_AD.ISSUE\_SEQ a  
nd Ad\_Pages\_Ad\_Issue\_Date.SUPPLEM  
ENT\_SEQ=SUB\_ISSUE\_AD\_PAGES\_AD.SU  
PPLEMENT\_SEQ and Ad\_Pages\_Ad\_Issu  
e\_Date.LINKED\_PRODUCT\_ID=SUB\_ISSU  
E\_AD\_PAGES\_AD.PRODUCT\_ID
- Join29: Ad\_Rate\_Ad\_Issue\_Date.ISSUE\_SEQ=S  
UB\_ISSUE\_AD\_RATE\_AD.ISSUE\_SEQ and  
Ad\_Rate\_Ad\_Issue\_Date.SUPPLEMENT  
\_SEQ=SUB\_ISSUE\_AD\_RATE\_AD.SUPPLE  
MENT\_SEQ and Ad\_Rate\_Ad\_Issue\_Dat  
e.LINKED\_PRODUCT\_ID=SUB\_ISSUE\_AD  
\_RATE\_AD.PRODUCT\_ID
- Join30: Retention\_Rate.ORG\_ID= dbo.usrBOOrg(@Variable('BOUSER')) AND  
Retention\_Rate.ORG\_UNIT\_ID = dbo.usrBOOrgUnit(@Variable('BOUSER'))
- Join31: New\_Renewed\_Lapsed\_Members.ORG\_ID= dbo.usrBOOrg(@Variable('BOUSER')) AND  
New\_Renewed\_Lapsed\_Members.ORG\_UNIT\_ID = dbo.usrBOOrgUnit(@Variable('BOUSER'))
- Join32: Member\_Count\_By\_Member\_Type.ORG\_ID= dbo.usrBOOrg(@Variable('BOUSER')) AND  
Member\_Count\_By\_Member\_Type.ORG\_UNIT\_ID = dbo.usrBOOrgUnit(@Variable('BOUSER'))
- Join33: Fundraising\_Donations.ORG\_ID= dbo.usrBOOrg(@Variable('BOUSER')) AND  
Fundraising\_Donations.ORG\_UNIT\_ID = dbo.usrBOOrgUnit(@Variable('BOUSER'))



- Join34: Media\_Code.ORG\_ID= dbo.usrBOOrg(@Variable('BOUSER')) AND  
Media\_Code.ORG\_UNIT\_ID = dbo.usrBOOrgUnit(@Variable('BOUSER'))
- Join35: Net\_Sales\_Ad\_Type\_Order\_Date.org\_id= dbo.usrBOOrg(@Variable('BOUSER')) AND  
Net\_Sales\_Ad\_Type\_Order\_Date.org\_unit\_id = dbo.usrBOOrgUnit(@Variable('BOUSER'))
- Join36: Ads\_Ad\_Size\_Order\_Date.org\_id= dbo.usrBOOrg(@Variable('BOUSER')) AND  
Ads\_Ad\_Size\_Order\_Date.org\_unit\_id = dbo.usrBOOrgUnit(@Variable('BOUSER'))
- Join37: Ad\_Pages\_Order\_Date.org\_id= dbo.usrBOOrg(@Variable('BOUSER')) AND  
Ad\_Pages\_Order\_Date.org\_unit\_id = dbo.usrBOOrgUnit(@Variable('BOUSER'))
- Join38: Ad\_Rate\_Order\_Date.org\_id= dbo.usrBOOrg(@Variable('BOUSER')) AND  
Ad\_Rate\_Order\_Date.org\_unit\_id = dbo.usrBOOrgUnit(@Variable('BOUSER'))
- Join39: Net\_Sales\_Ad\_Type\_Ad\_Issue\_Date.org\_id= dbo.usrBOOrg(@Variable('BOUSER')) AND  
Net\_Sales\_Ad\_Type\_Ad\_Issue\_Date.org\_unit\_id = dbo.usrBOOrgUnit(@Variable('BOUSER'))
- Join40: Ads\_Ad\_Size\_Ad\_Issue\_Date.org\_id= dbo.usrBOOrg(@Variable('BOUSER')) AND  
Ads\_Ad\_Size\_Ad\_Issue\_Date.org\_unit\_id = dbo.usrBOOrgUnit(@Variable('BOUSER'))
- Join41: Ad\_Pages\_Ad\_Issue\_Date.org\_id= dbo.usrBOOrg(@Variable('BOUSER')) AND  
Ad\_Pages\_Ad\_Issue\_Date.org\_unit\_id = dbo.usrBOOrgUnit(@Variable('BOUSER'))
- Join42: Ad\_Rate\_Ad\_Issue\_Date.org\_id= dbo.usrBOOrg(@Variable('BOUSER')) AND  
Ad\_Rate\_Ad\_Issue\_Date.org\_unit\_id = dbo.usrBOOrgUnit(@Variable('BOUSER'))

## Joins

Join0: BIS\_DIM\_CATEGORY.CATEGORY\_KEY=BIS\_FACT\_ANALYSIS.CATEGORY\_KEY

Qualification: one to many

Outer: No

Join1: BIS\_DIM\_SUBSYSTEM.SUBSYSTEM\_KEY=BIS\_FACT\_ANALYSIS.SUBSYSTEM\_KEY

Qualification: one to many

Outer: No

Join2: BIS\_FACT\_ANALYSIS.STATE\_KEY=BIS\_DIM\_STATE.STATE\_KEY

Qualification: many to one

Outer: Left

Join3: BIS\_DIM\_PERIOD.PERIOD\_KEY=BIS\_FACT\_ANALYSIS.PERIOD\_KEY

Qualification: unknown

Outer: No

Join4: BIS\_FACT\_ANALYSIS.PRODUCT\_KEY=PRODUCT.PRODUCT\_ID  
Qualification: many to one  
Outer: No

Join5: BIS\_MEMBERSHIP\_GOAL.CATEGORY\_KEY=BIS\_FACT\_ANALYSIS.CATEGORY\_KEY  
Qualification: one to many  
Outer: No

Join6: BIS\_DIM\_CATEGORY.CATEGORY\_KEY=BIS\_PRODUCT\_GOAL.CATEGORY\_KEY  
Qualification: one to many  
Outer: No

Join7: PSM\_USER.USER\_ID=Right(@Variable('BOUSER'), Case When CHARINDEX('\_rt\_', reverse(@Variable('BOUSER'))) = 0 Then 0 Else CHARINDEX('\_rt\_', reverse(@Variable('BOUSER')))-1 End)  
Qualification: unknown  
Outer: No

Join8: BIS\_FACT\_ANALYSIS.MBR\_PRODUCT\_KEY=BIS\_DIM\_MBR\_PRODUCT.MBR\_PRODUCT\_KEY  
Qualification: many to one  
Outer: No

Join9: BIS\_DIM\_MBR\_PRODUCT.ORG\_ID=dbo.usrBOOrg(@Variable('BOUSER')) And BIS\_DIM\_MBR\_PRODUCT.ORG\_UNIT\_ID=dbo.usrBOOrgUnit(@Variable('BOUSER'))  
Qualification: unknown  
Outer: No

Join10: PRODUCT.ORG\_ID = dbo.usrBOOrg(@Variable('BOUSER')) AND PRODUCT.ORG\_UNIT\_ID = dbo.usrBOOrgUnit(@Variable('BOUSER'))  
Qualification: unknown  
Outer: No

Join11: CUS\_ACTIVITY.CALL\_TOPIC\_CODE = APP\_CODE.CODE and APP\_CODE.TYPE= 'CALL\_TOPIC' and APP\_CODE.SUBSYSTEM='MRM'  
Qualification: unknown  
Outer: No

---

Join12: CUS\_ACTIVITY.STAFF\_USER\_ID=PSM\_USER.USER\_ID  
Qualification: many to one  
Outer: No

Join13: Net\_Sales\_Ad\_Type\_Order\_Date.org\_id=Fiscal\_Year\_Begin\_Net\_Sales.ORG\_ID  
Qualification: unknown  
Outer: No

Join14: Fiscal\_Year\_Begin\_Net\_Sales.ORG\_ID=Net\_Sales\_Ad\_Type\_Ad\_Issue\_Date.org\_id  
Qualification: unknown  
Outer: No

Join15: Media\_Code.ORG\_ID=Fiscal\_Year\_Begin\_Net\_Sales.ORG\_ID  
Qualification: unknown  
Outer: No

Join16: Ads\_Ad\_Size\_Order\_Date.org\_id=Fiscal\_Year\_Begin\_Net\_Sales.ORG\_ID  
Qualification: unknown  
Outer: No

Join17: Fiscal\_Year\_Begin\_Net\_Sales.ORG\_ID=Ads\_Ad\_Size\_Ad\_Issue\_Date.org\_id  
Qualification: unknown  
Outer: No

Join18: Ad\_Pages\_Order\_Date.org\_id=Fiscal\_Year\_Begin\_Net\_Sales.ORG\_ID  
Qualification: unknown  
Outer: No

Join19: Fiscal\_Year\_Begin\_Net\_Sales.ORG\_ID=Ad\_Pages\_Ad\_Issue\_Date.org\_id  
Qualification: unknown  
Outer: No

Join20: Ad\_Rate\_Order\_Date.org\_id=Fiscal\_Year\_Begin\_Net\_Sales.ORG\_ID  
Qualification: unknown  
Outer: No

Join21: Fiscal\_Year\_Begin\_Net\_Sales.ORG\_ID=Ad\_Rate\_Ad\_Issue\_Date.org\_id  
Qualification: unknown  
Outer: No

Join22: SUB\_ISSUE.ISSUE\_SEQ=Net\_Sales\_Ad\_Type\_Order\_Date.ISSUE\_SEQ and SUB\_ISSUE.SUPPLEMENT\_SEQ=Net\_Sales\_Ad\_Type\_Order\_Date.SUPPLEMENT\_SEQ and SUB\_ISSUE.PRODUCT\_ID=Net\_Sales\_Ad\_Type\_Order\_Date.LINKED\_PROD

---

CT\_ID

Qualification: unknown

Outer: No

Join23: SUB\_ISSUE\_AD\_SIZE.ISSUE\_SEQ=Ads\_Ad\_Size\_Order\_Date.ISSUE\_SEQ and SUB\_ISSUE\_AD\_SIZE.SUPPLEMENT\_SEQ=Ads\_Ad\_Size\_Order\_Date.SUPPLEMENT\_SEQ and SUB\_ISSUE\_AD\_SIZE.PRODUCT\_ID=Ads\_Ad\_Size\_Order\_Date.LINKED\_PRODUCT\_ID

Qualification: unknown

Outer: No

Join24: SUB\_ISSUE\_AD\_PAGES.ISSUE\_SEQ=Ad\_Pages\_Order\_Date.ISSUE\_SEQ and SUB\_ISSUE\_AD\_PAGES.SUPPLEMENT\_SEQ=Ad\_Pages\_Order\_Date.SUPPLEMENT\_SEQ and SUB\_ISSUE\_AD\_PAGES.PRODUCT\_ID=Ad\_Pages\_Order\_Date.LINKED\_PRODUCT\_ID

Qualification: unknown

Outer: No

Join25: SUB\_ISSUE\_AD\_RATE.ISSUE\_SEQ=Ad\_Rate\_Order\_Date.ISSUE\_SEQ and SUB\_ISSUE\_AD\_RATE.SUPPLEMENT\_SEQ=Ad\_Rate\_Order\_Date.SUPPLEMENT\_SEQ and SUB\_ISSUE\_AD\_RATE.PRODUCT\_ID=Ad\_Rate\_Order\_Date.LINKED\_PRODUCT\_ID

Qualification: unknown

Outer: No

Join26: Net\_Sales\_Ad\_Type\_Ad\_Issue\_Date.ISSUE\_SEQ=SUB\_ISSUE\_NET\_SALES\_AD.ISSUE\_SEQ and Net\_Sales\_Ad\_Type\_Ad\_Issue\_Date.SUPPLEMENT\_SEQ=SUB\_ISSUE\_NET\_SALES\_AD.SUPPLEMENT\_SEQ and Net\_Sales\_Ad\_Type\_Ad\_Issue\_Date.LINKED\_PRODUCT\_ID=SUB\_ISSUE\_NET\_SALES\_AD.PRODUCT\_ID

Qualification: unknown

Outer: No

Join27: Ads\_Ad\_Size\_Ad\_Issue\_Date.ISSUE\_SEQ

Q=SUB\_ISSUE\_AD\_SIZE\_AD.ISSUE\_SEQ  
and Ads\_Ad\_Size\_Ad\_Issue\_Date.SUPP  
LEMENT\_SEQ=SUB\_ISSUE\_AD\_SIZE\_AD.  
SUPPLEMENT\_SEQ and Ads\_Ad\_Size\_Ad  
\_Issue\_Date.LINKED\_PRODUCT\_ID=SUB  
\_ISSUE\_AD\_SIZE\_AD.PRODUCT\_ID

Qualification: unknown

Outer: No

Join28: Ad\_Pages\_Ad\_Issue\_Date.ISSUE\_SEQ=  
SUB\_ISSUE\_AD\_PAGES\_AD.ISSUE\_SEQ a  
nd Ad\_Pages\_Ad\_Issue\_Date.SUPPLEM  
ENT\_SEQ=SUB\_ISSUE\_AD\_PAGES\_AD.SU  
PPLEMENT\_SEQ and Ad\_Pages\_Ad\_Issu  
e\_Date.LINKED\_PRODUCT\_ID=SUB\_ISSU  
E\_AD\_PAGES\_AD.PRODUCT\_ID

Qualification: unknown

Outer: No

Join29: Ad\_Rate\_Ad\_Issue\_Date.ISSUE\_SEQ=S  
UB\_ISSUE\_AD\_RATE\_AD.ISSUE\_SEQ and  
Ad\_Rate\_Ad\_Issue\_Date.SUPPLEMENT  
\_SEQ=SUB\_ISSUE\_AD\_RATE\_AD.SUPPLE  
MENT\_SEQ and Ad\_Rate\_Ad\_Issue\_Dat  
e.LINKED\_PRODUCT\_ID=SUB\_ISSUE\_AD  
\_RATE\_AD.PRODUCT\_ID

Qualification: unknown

Outer: No

Join30: Retention\_Rate.ORG\_ID= dbo.usrBOOrg(@Variable('BOUSER')) AND  
Retention\_Rate.ORG\_UNIT\_ID = dbo.usrBOOrgUnit(@Variable('BOUSER'))

Qualification: unknown

Outer: No

Join31: New\_Renewed\_Lapsed\_Members.ORG\_ID= dbo.usrBOOrg(@Variable('BOUSER')) AND  
New\_Renewed\_Lapsed\_Members.ORG\_UNIT\_ID = dbo.usrBOOrgUnit(@Variable('BOUSER'))

Qualification: unknown

Outer: No

Join32: Member\_Count\_By\_Member\_Type.ORG\_ID= dbo.usrBOOrg(@Variable('BOUSER')) AND  
Member\_Count\_By\_Member\_Type.ORG\_UNIT\_ID = dbo.usrBOOrgUnit(@Variable('BOUSER'))

Qualification: unknown

Outer: No

Join33: Fundraising\_Donations.ORG\_ID= dbo.usrBOOrg(@Variable('BOUSER')) AND  
Fundraising\_Donations.ORG\_UNIT\_ID = dbo.usrBOOrgUnit(@Variable('BOUSER'))

Qualification: unknown  
Outer: No

Join34: Media\_Code.ORG\_ID= dbo.usrBOOrg(@Variable('BOUSER')) AND  
Media\_Code.ORG\_UNIT\_ID = dbo.usrBOOrgUnit(@Variable('BOUSER'))

Qualification: unknown  
Outer: No

Join35: Net\_Sales\_Ad\_Type\_Order\_Date.org\_id= dbo.usrBOOrg(@Variable('BOUSER')) AND  
Net\_Sales\_Ad\_Type\_Order\_Date.org\_unit\_id = dbo.usrBOOrgUnit(@Variable('BOUSER'))

Qualification: unknown  
Outer: No

Join36: Ads\_Ad\_Size\_Order\_Date.org\_id= dbo.usrBOOrg(@Variable('BOUSER')) AND  
Ads\_Ad\_Size\_Order\_Date.org\_unit\_id = dbo.usrBOOrgUnit(@Variable('BOUSER'))

Qualification: unknown  
Outer: No

Join37: Ad\_Pages\_Order\_Date.org\_id= dbo.usrBOOrg(@Variable('BOUSER')) AND  
Ad\_Pages\_Order\_Date.org\_unit\_id = dbo.usrBOOrgUnit(@Variable('BOUSER'))

Qualification: unknown  
Outer: No

Join38: Ad\_Rate\_Order\_Date.org\_id= dbo.usrBOOrg(@Variable('BOUSER')) AND  
Ad\_Rate\_Order\_Date.org\_unit\_id = dbo.usrBOOrgUnit(@Variable('BOUSER'))

Qualification: unknown  
Outer: No

Join39: Net\_Sales\_Ad\_Type\_Ad\_Issue\_Date.org\_id= dbo.usrBOOrg(@Variable('BOUSER')) AND  
Net\_Sales\_Ad\_Type\_Ad\_Issue\_Date.org\_unit\_id = dbo.usrBOOrgUnit(@Variable('BOUSER'))

Qualification: unknown  
Outer: No

Join40: Ads\_Ad\_Size\_Ad\_Issue\_Date.org\_id= dbo.usrBOOrg(@Variable('BOUSER')) AND  
Ads\_Ad\_Size\_Ad\_Issue\_Date.org\_unit\_id = dbo.usrBOOrgUnit(@Variable('BOUSER'))

Qualification: unknown  
Outer: No

Join41: Ad\_Pages\_Ad\_Issue\_Date.org\_id= dbo.usrBOOrg(@Variable('BOUSER')) AND  
Ad\_Pages\_Ad\_Issue\_Date.org\_unit\_id = dbo.usrBOOrgUnit(@Variable('BOUSER'))

Qualification: unknown  
Outer: No

Join42: Ad\_Rate\_Ad\_Issue\_Date.org\_id= dbo.usrBOOrg(@Variable('BOUSER')) AND  
Ad\_Rate\_Ad\_Issue\_Date.org\_unit\_id = dbo.usrBOOrgUnit(@Variable('BOUSER'))

Qualification: unknown

Outer:

No

## Context List

No context

## Context

No context

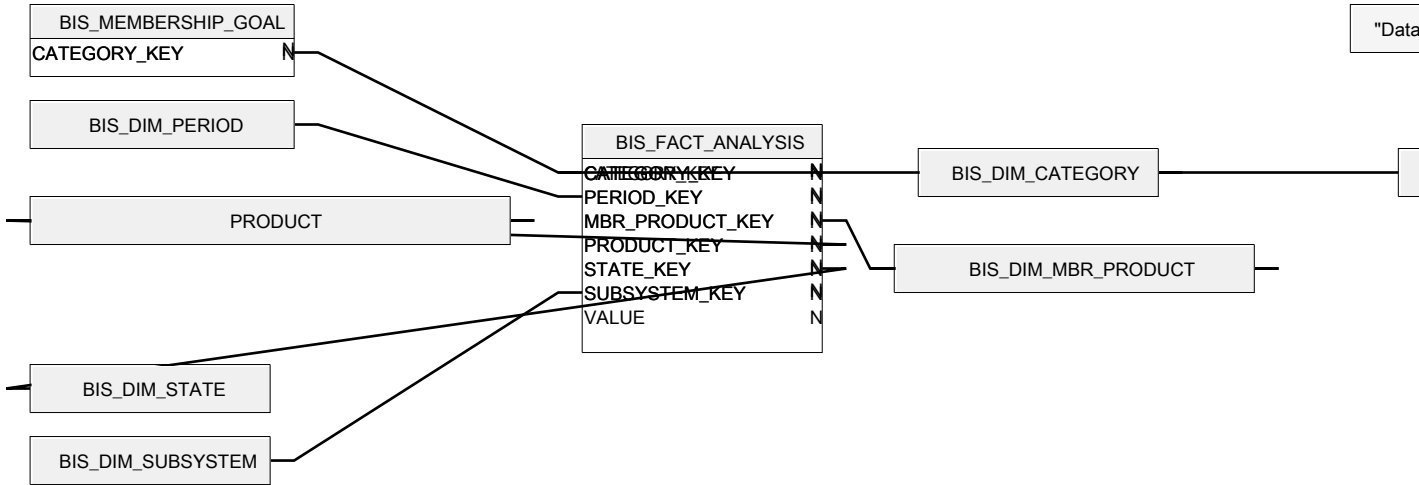

BIS_LAST_CUSTOMER	
CONTROL_KEY	N
ORDER_NO	C
ORDER_DATE	D
BASE_TOTAL_AMOUNT	N
PARENT_PRODUCT	C
PRODUCT_CODE	C
MASTER_CUSTOMER_ID	C
SUB_CUSTOMER_ID	N
LAST_FIRST_NAME	C
ADDOPER	C
...	

BIS_RUN_CONTROL	
CONTROL_KEY	N
LAST_REFRESH	D
CURRENT_DATETIME	D
RUN_STATUS	C
COMMENTS	C
NEXT_FULL_REFRESH	D
FULL_REFRESH_INTERVAL	C
ADDOPER	C
ADDDATE	D
MODOPER	C
...	

BIS_DASHBOARD_REPORT	
PERSONA_CODE	C
ORG_ID	C
ORG_UNIT_ID	C
REPORT_NAME	C
REPORT_PATH	C
REPORT_DISPLAY_NAME	C
ADDOPER	C
ADDDATE	D
MODOPER	C
MODDATE	D
...	

CUS_ACTIVITY	
CUS_ACTIVITY_ID	N
ORG_ID	C
ORG_UNIT_ID	C
MASTER_CUSTOMER_ID	C
SUB_CUSTOMER_ID	N
SUBSYSTEM	C
ORDER_NO	C
ORDER_LINE_NO	N
LETTER_ID	C
ACTIVITY_DATE	D
ACTIVITY_CODE	C
ACTIVITY_SUBCODE	C
ACTIVITY_TEXT	C
ADDRESS_LABEL	C
CALL_TYPE_CODE	C
CALL_TOPIC_CODE	C
CALL_TOPIC_SUBCODE	C
PERSON_CONTACTED	C
STAFF_USER_ID	C
...	

PSM_USER	
USER_ID	C
USER_NAME	C
DESCRIPTION	C
ACTIVE_FLAG	C
LAST_LOGIN_DATETIME	D
...	

Executive_Summary	
SUBSYSTEM	C
SUBSYSTEM_Descr	C
INVOICE_MONTH	N
INVOICE_YEAR	N
Value	N
Month_Short_Name	C

Retention_Rate	
ORG_ID	C
ORG_UNIT_ID	C
Level1	C
DESCR	C
Primary_Flag	C
Open_Count	N
Close_Count	N
...	

New_Renewed_Lapsed_Members	
ORG_ID	C
ORG_UNIT_ID	C
MEMBER_GROUP	C
Level1	C
DESCR	C
PRIMARY_FLAG	C
New_Member_Count	N
...	

Member_Count_By_Member_Type	
ORG_ID	C
ORG_UNIT_ID	C
Level1	C
DESCR	C
Member_Type	C
...	

Fundraising_Donations	
...	



"Database Name"

BIS\_PRODUCT\_GOAL

T

ACTIVITY

\_ID

DE  
D  
.

APP\_CODE

Contact_Tracking_Derived	
CALL_TOPIC_CODE	C
PERSON_CONTACTED	C
ACTIVITY_DATE	D
ACTIVITY_TEXT	C
USER_NAME	C
MASTER_CUSTOMER_ID	C
SUB_CUSTOMER_ID	N
DESCR	C
LAST_REFRESH	D
STAFF_USER_ID	C
...	

USER

ME



<del>ORG_ID</del>	C
<del>ORG_UNIT_ID</del>	C
Level1	C
Primary_Flag	C
Open_Count	N
Close_Count	N
...	

<del>ORG_ID</del>	C
<del>ORG_UNIT_ID</del>	C
MEMBER_GROUP	C
Level1	C
DESCR	C
PRIMARY_FLAG	C
New_Member_Count	N
...	

<del>ORG_ID</del>	C
<del>ORG_UNIT_ID</del>	C
Level1	C
DESCR	C
Member_Type	C
...	

Fundraising_Donations	
<del>ORG_ID</del>	C
<del>ORG_UNIT_ID</del>	C
CAMPAIGN	C
Campaign_Descr	C
Campaign_Goal	N
FUND	C
Fund_Descr	C
Fund_Goal	N
APPEAL	C
Appeal_Descr	C
Appeal_Goal	N
PRODUCT_TYPE_CODE	C
...	

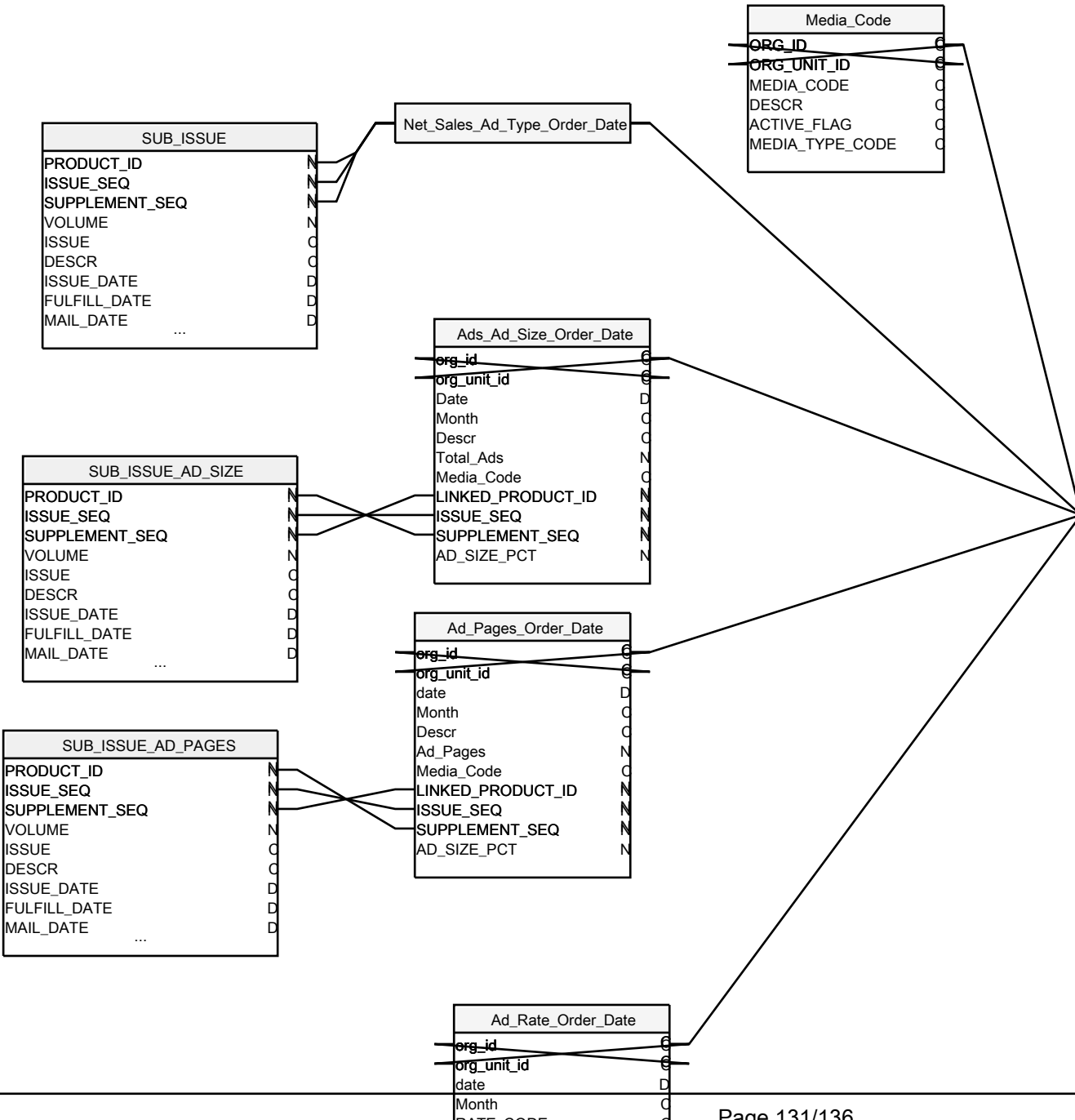

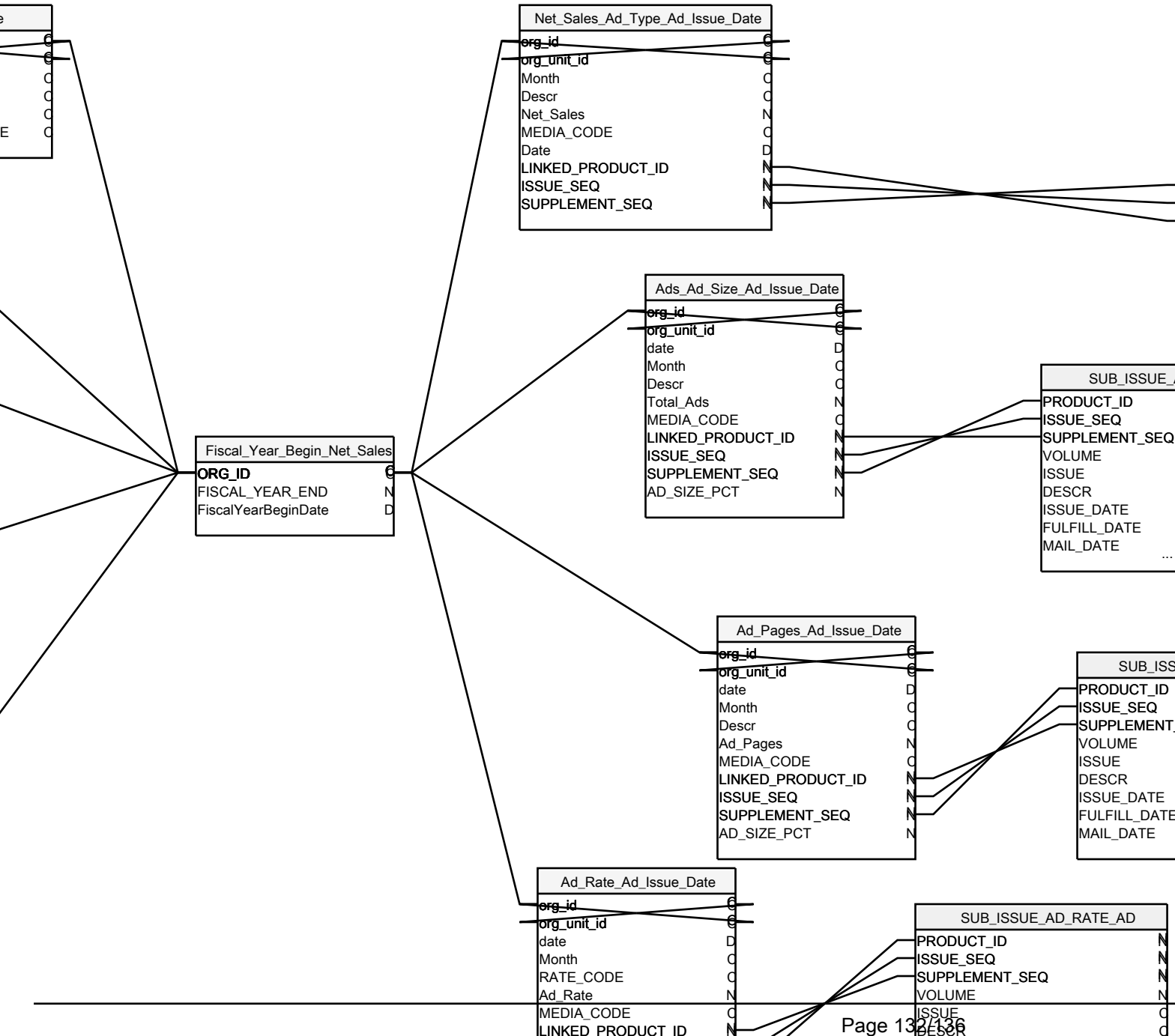

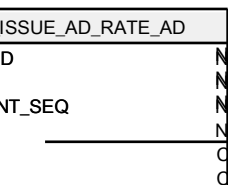
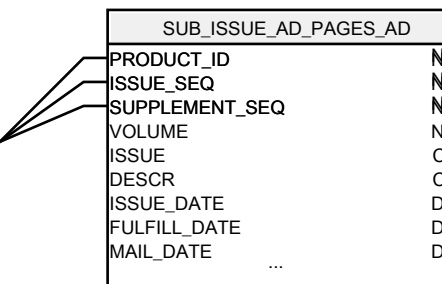
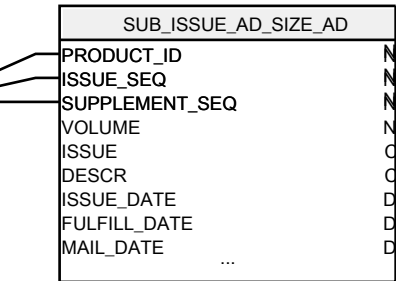
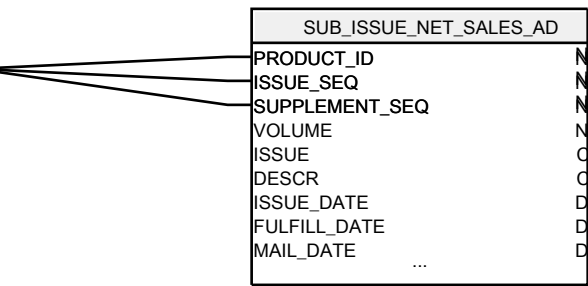

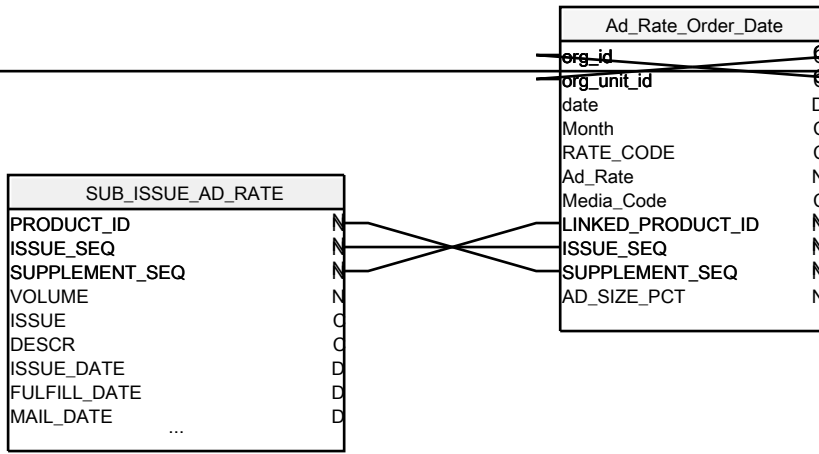

Ad_Rate_Ad_Issue_Date	
org_id	C
org_unit_id	C
date	D
Month	C
RATE_CODE	C
Ad_Rate	N
MEDIA_CODE	C
LINKED_PRODUCT_ID	N
ISSUE_SEQ	N
SUPPLEMENT_SEQ	N
AD_SIZE_PCT	N

SUB_ISSUE_AD_RATE_AD	
PRODUCT_ID	N
ISSUE_SEQ	N
SUPPLEMENT_SEQ	N
VOLUME	N
ISSUE	C
DESCR	C
ISSUE_DATE	D
FULFILL_DATE	D
MAIL_DATE	D
...	

ISSUE_AD_RATE_AD	
D	
NT_SEQ	
E	
ATE	
...	