

Universe Parameters

Definition

Name: *Inventoried Products*

Description:

Connection: *Personify707*

General information

Created: *10/26/2007 by Administrator*

Modified: *1/25/2008 by Administrator*

Comments:

Statistics: *55 Classes*
423 Objects
27 Tables
20 Aliases
42 Joins
0 Contexts
4 Hierarchies
17 Conditions

Strategies

Join strategy: *Edit Manually (none)*

Table strategy: *(Built-in) Standard*

Object strategy: *(Built-in) Standard Renaming*

Controls

Limit size of result set to: *5000 rows*

Limit size of long text objects to: *1000 characters*

Limit execution time to: *10 minutes*

Warn if cost estimate exceeds: *unchecked*

SQL parameters

Query

Allow use of subqueries: *yes*

Allow use of union, intersect and minus operators: *yes*

Allow complex conditions in Query Panel: *yes*

Cartesian products: *warn*

Multiple paths

Generate several SQL statements for each context: *yes*

Generate several SQL statements for each measure: *yes*

Allow selection of multiple contexts: *no*

Links

No links for this universe

Object List

No classes

Object Properties

Class:

Ship-To Customer Info

Description:

Object:

Ship-To Customer ID

Type:

Character

Description:

This is the concatenation of the ship to master customer id and sub customer id if the sub customer id is not 0, else it is the ship to customer master customer id.

Select equivalent:

```
CASE WHEN SHIP_CUSTOMER.SUB_CUSTOMER_ID = 0 THEN
  SHIP_CUSTOMER.MASTER_CUSTOMER_ID ELSE SHIP_CUSTOMER.MASTER_CUSTOMER_ID + '-' + Convert(char, SHIP_CUSTOMER.SUB_CUSTOMER_ID) END
```

Where equivalent:

Qualification:

dimension

List of values:

no

Security access level:

0

Can be used:

in result, in condition, in sort

Object status:

show

Object:

Ship-To Customer Master Customer ID

Type:

Character

Description:

This is the master customer id of the ship to customer.

Select equivalent:

```
SHIP_CUSTOMER.MASTER_CUSTOMER_ID
```

Where equivalent:

Qualification:

dimension

List of values:

no

Security access level:

0

Can be used: in result, in condition, in sort
 Object status: show

Object: **Ship-To Customer Sub Customer ID**
 Type: Number
 Description: This is the sub customer id of the ship to customer.
 Select equivalent: SHIP_CUSTOMER.SUB_CUSTOMER_ID
 Where equivalent:

Qualification: dimension
 List of values: no
 Security access level: 0
 Can be used: in result, in condition, in sort
 Object status: show

Class:	Ship-To Customer Membership Info
Description:	

Object: **Ship-To Customer Member Type**
 Type: Character
 Description: This is the ship to customer members type.
 Select equivalent: SHIP_CUS_CURRENT_MEMBERSHIP_INFO.NATIONAL_LEVEL2
 Where equivalent:

Qualification: dimension
 List of values: no
 Security access level: 0
 Can be used: in result, in condition, in sort
 Object status: show

Object: **Ship-To Customer Membership Begin Date**
 Type: Date
 Description: This is the ship to customer membership begin date.
 Select equivalent: SHIP_CUS_CURRENT_MEMBERSHIP_INFO.CYCLE_BEGIN_DATE
 Where equivalent:

Qualification: dimension
 List of values: no
 Security access level: 0
 Can be used: in result, in condition, in sort
 Object status: show

Object: **Ship-To Customer Membership End Date**
 Type: Date
 Description: This is the ship to customer membership end date.
 Select equivalent: SHIP_CUS_CURRENT_MEMBERSHIP_INFO.CYCLE_END_DATE
 Where equivalent:

Qualification: dimension
 List of values: no
 Security access level: 0
 Can be used: in result, in condition, in sort
 Object status: show

Object: **Ship-To Customer Membership Description**
 Type: Character
 Description: This is the description of the ship to customer's membership .
 Select equivalent: SHIP_CUS_CURRENT_MEMBERSHIP_INFO.NATIONAL_DESCR
 Where equivalent:

Qualification: dimension
 List of values: no
 Security access level: 0
 Can be used: in result, in condition, in sort
 Object status: show

Object: **Ship-To Customer Member Since Date**
 Type: Date
 Description: This is the member since date of the ship to customer.
 Select equivalent: SHIP_CUS_CURRENT_MEMBERSHIP_INFO.NATIONAL_SINCE_DATE
 Where equivalent:

Qualification: dimension
 List of values: no
 Security access level: 0
 Can be used: in result, in condition, in sort
 Object status: show

Object: **Ship-To Customer Chapter 1**
 Type: Character
 Description: This is the description of the ship to customer's first chapter.
 Select equivalent: SHIP_CUS_CURRENT_MEMBERSHIP_INFO.CHAPTER_DESCR
 Where equivalent:

Qualification: dimension

List of values: no
 Security access level: 0
 Can be used: in result, in condition, in sort
 Object status: show

Object: **Ship-To Customer Chapter 2**
 Type: Character
 Description: This is the description of the ship to customer's second chapter.
 Select equivalent: SHIP_CUS_CURRENT_MEMBERSHIP_INFO.CHAPTER2_DESCR
 Where equivalent:

Qualification: dimension
 List of values: no
 Security access level: 0
 Can be used: in result, in condition, in sort
 Object status: show

Object: **Ship-To Customer Section 1**
 Type: Character
 Description: This is the description of the ship to customer's first section.
 Select equivalent: SHIP_CUS_CURRENT_MEMBERSHIP_INFO.SECTION_DESCR
 Where equivalent:

Qualification: dimension
 List of values: no
 Security access level: 0
 Can be used: in result, in condition, in sort
 Object status: show

Object: **Ship-To Customer Section 2**
 Type: Character
 Description: This is the description of the ship to customer's second section..
 Select equivalent: SHIP_CUS_CURRENT_MEMBERSHIP_INFO.SECTION2_DESCR
 Where equivalent:

Qualification: dimension
 List of values: no
 Security access level: 0
 Can be used: in result, in condition, in sort
 Object status: show

Class:	Ship-To Customer Name Components
Description:	

Object: **Ship-To Customer Label Name**
Type: Character
Description: This is the ship to customer's label name.
Select equivalent: SHIP_CUSTOMER.LABEL_NAME
Where equivalent:

Qualification: dimension
List of values: no
Security access level: 0
Can be used: in result, in condition, in sort
Object status: show

Object: **Ship-To Customer Last First Name**
Type: Character
Description: This is the ship to customer's last name concatenated with the first name.
Select equivalent: SHIP_CUSTOMER.LAST_FIRST_NAME
Where equivalent:

Qualification: dimension
List of values: no
Security access level: 0
Can be used: in result, in condition, in sort
Object status: show

Object: **Ship-To Customer Last Name**
Type: Character
Description: This is the ship to customer's last name.
Select equivalent: SHIP_CUSTOMER.LAST_NAME
Where equivalent:

Qualification: dimension
List of values: no
Security access level: 0
Can be used: in result, in condition, in sort
Object status: show

Object: **Ship-To Customer First Name**
Type: Character
Description: This is the ship to customer's first name.
Select equivalent: SHIP_CUSTOMER.FIRST_NAME
Where equivalent:

Qualification: dimension
 List of values: no
 Security access level: 0
 Can be used: in result, in condition, in sort
 Object status: show

Object: **Ship-To Customer Name Prefix**
 Type: Character
 Description: This is the ship to customer's name prefix.
 Select equivalent: SHIP_CUSTOMER.NAME_PREFIX
 Where equivalent:

Qualification: dimension
 List of values: no
 Security access level: 0
 Can be used: in result, in condition, in sort
 Object status: show

Object: **Ship-To Customer Suffix**
 Type: Character
 Description: This is the ship to customer's name suffix.
 Select equivalent: SHIP_CUSTOMER.NAME_SUFFIX
 Where equivalent:

Qualification: dimension
 List of values: no
 Security access level: 0
 Can be used: in result, in condition, in sort
 Object status: show

Object: **Ship-To Customer Professional Credentials**
 Type: Character
 Description: These are the professional credentials of the ship to customer.
 Select equivalent: SHIP_CUSTOMER.NAME_CREDENTIALS
 Where equivalent:

Qualification: dimension
 List of values: no
 Security access level: 0
 Can be used: in result, in condition, in sort
 Object status: show

Class: **Ship-To Customer Primary Employer**
Description:

Object: **Ship-Customer Employee Relationship Code**
Type: Character
Description: This is the employee relationship code of the ship to customer.
Select equivalent: SHIP_CUS_PRIMARY_EMPLOYMENT.RELATIONSHIP_CODE
Where equivalent:

Qualification: dimension
List of values: no
Security access level: 0
Can be used: in result, in condition, in sort
Object status: show

Object: **Employer Reciprocal Code**
Type: Character
Description: This is the employers reciprocal code of the ship to customer.
Select equivalent: SHIP_CUS_PRIMARY_EMPLOYMENT.RECIPROCAL_CODE
Where equivalent:

Qualification: dimension
List of values: no
Security access level: 0
Can be used: in result, in condition, in sort
Object status: show

Object: **Employer Master Customer ID**
Type: Character
Description: This is the employer's master customer id.
Select equivalent: SHIP_CUS_PRIMARY_EMPLOYMENT.RELATED_MASTER_CUSTOMER_ID
Where equivalent:

Qualification: dimension
List of values: no
Security access level: 0
Can be used: in result, in condition, in sort
Object status: show

Object: **Employer Sub Customer ID**
Type: Number
Description: This is the employer's sub customer id.

Select equivalent: SHIP_CUS_PRIMARY_EMPLOYMENT.RELATED_SUB_CUSTOMER_ID
Where equivalent:

Qualification: dimension
List of values: no
Security access level: 0
Can be used: in result, in condition, in sort
Object status: show

Object: **Employer Customer ID**

Type: Character

Description: This is the concatenation of the master customer id and sub customer id of the employer of the ship to customer if the sub customer id is not 0, else it is the ship to customer master customer id.

Select equivalent: SHIP_CUS_PRIMARY_EMPLOYMENT.RELATED_CUS_CusMastSubID
Where equivalent:

Qualification: dimension
List of values: no
Security access level: 0
Can be used: in result, in condition, in sort
Object status: show

Object: **Employer Label Name**

Type: Character

Description: This is the label name of the primary employer of the ship to customer.

Select equivalent: SHIP_CUS_PRIMARY_EMPLOYMENT.RELATED_CUS_LABEL_NAME
Where equivalent:

Qualification: dimension
List of values: no
Security access level: 0
Can be used: in result, in condition, in sort
Object status: show

Object: **Employer Customer Class Code**

Type: Character

Description: This is the customer class of the employer of the ship to customer.

Select equivalent: SHIP_CUS_PRIMARY_EMPLOYMENT.RELATED_CUS_CUSTOMER_CLASS_CODE
Where equivalent:

Qualification: dimension
List of values: no
Security access level: 0
Can be used: in result, in condition, in sort
Object status: show

Object: **Employer Customer Status Code**
Type: Character
Description: This is the customer status of the employer of the ship to customer.
Select equivalent: SHIP_CUS_PRIMARY_EMPLOYMENT.RELATED_CUS_CUSTOMER_STATUS_CODE
Where equivalent:

Qualification: dimension
List of values: no
Security access level: 0
Can be used: in result, in condition, in sort
Object status: show

Object: **Employer Primary Phone**
Type: Character
Description: This is the primary phone number of the ship to customer's employer.
Select equivalent: SHIP_CUS_PRIMARY_EMPLOYMENT.RELATED_CUS_PRIMARY_PHONE
Where equivalent:

Qualification: dimension
List of values: no
Security access level: 0
Can be used: in result, in condition, in sort
Object status: show

Object: **Employer Primary Fax**
Type: Character
Description: This is the primary fax number of the ship to customer's employer.
Select equivalent: SHIP_CUS_PRIMARY_EMPLOYMENT.RELATED_CUS_PRIMARY_FAX
Where equivalent:

Qualification: dimension
List of values: no
Security access level: 0
Can be used: in result, in condition, in sort

Object status: show

Object: **Employer Primary Email**
 Type: Character
 Description: This is the primary email address of the ship to customer's employer.
 Select equivalent: SHIP_CUS_PRIMARY_EMPLOYMENT.RELATED_CUS_PRIMARY_EMAIL_ADDRESS
 Where equivalent:

Qualification: dimension
 List of values: no
 Security access level: 0
 Can be used: in result, in condition, in sort
 Object status: show

Object: **Employer Primary Address**
 Type: Character
 Description: This is the primary address of the ship to customer's employer.
 Select equivalent: SHIP_CUS_PRIMARY_EMPLOYMENT.RELATED_CUS_ADDRESS_LABEL
 Where equivalent:

Qualification: dimension
 List of values: no
 Security access level: 0
 Can be used: in result, in condition, in sort
 Object status: show

Class: **Ship-To Customer Primary Employer Membership Info**
 Description: This class contains information related to primary employer's membership.

Object: **Primary Employer Member Type**
 Type: Character
 Description: This is the type of customer's primary employer's membership.
 Select equivalent: SHIP_CUS_PRIMARY_EMPLOYMENT_MEMBERSHIP.NATIONAL_LEVEL2
 Where equivalent:

Qualification: dimension
 List of values: 16d, editable, automatic refresh, not exportable
 Security access level: 0
 Can be used: in result, in condition, in sort
 Object status: show

Object: **Primary Employer's Membership Begin Date**
 Type: Date

Description: This is the begin date of the customer's primary employer's membership.
 Select equivalent: SHIP_CUS_PRIMARY_EMPLOYMENT_MEMBERSHIP.CYCLE_BEGIN_DATE
 Where equivalent:

Qualification: dimension
 List of values: 16e, editable, manual refresh, not exportable
 Security access level: 0
 Can be used: in result, in condition, in sort
 Object status: show

Object: **Primary Employer's Membership End Date**
 Type: Date
 Description: This is the end date of the customer's primary employer's membership.
 Select equivalent: SHIP_CUS_PRIMARY_EMPLOYMENT_MEMBERSHIP.CYCLE_END_DATE
 Where equivalent:

Qualification: dimension
 List of values: 16f, editable, manual refresh, not exportable
 Security access level: 0
 Can be used: in result, in condition, in sort
 Object status: show

Object: **Primary Employer's Membership Grace Date**
 Type: Date
 Description: This is the grace date of customer's primary employer's membership.
 Select equivalent: SHIP_CUS_PRIMARY_EMPLOYMENT_MEMBERSHIP.GRACE_DATE
 Where equivalent:

Qualification: dimension
 List of values: 16g, editable, manual refresh, not exportable
 Security access level: 0
 Can be used: in result, in condition, in sort
 Object status: show

Object: **Primary Employer's Membership Description**
 Type: Character
 Description: This is the description of the customer's primary employer's membership.
 Select equivalent: SHIP_CUS_PRIMARY_EMPLOYMENT_MEMBERSHIP.NATIONAL_DESCR
 Where equivalent:

Qualification: dimension
 List of values: 16h, editable, manual refresh, not exportable
 Security access level: 0

Can be used: in result, in condition, in sort
 Object status: show

Object: **Primary Employer's Member Since Date**
 Type: Date
 Description: This is the members since date of the customer's primary employer's membership
 Select equivalent: SHIP_CUS_PRIMARY_EMPLOYMENT_MEMBERSHIP.NATIONAL_SINCE_DATE
 Where equivalent:

Qualification: dimension
 List of values: 16i, editable, manual refresh, not exportable
 Security access level: 0
 Can be used: in result, in condition, in sort
 Object status: show

Object: **Primary Employer's Chapter 1**
 Type: Character
 Description: This is the description of the customer's primary employer's membership 1st ch
 Select equivalent: SHIP_CUS_PRIMARY_EMPLOYMENT_MEMBERSHIP.CHAPTER_DESCR
 Where equivalent:

Qualification: dimension
 List of values: 16j, editable, manual refresh, not exportable
 Security access level: 0
 Can be used: in result, in condition, in sort
 Object status: show

Object: **Primary Employer's Chapter 2**
 Type: Character
 Description: This is the description of the customer's primary employer's membership 2nd ch
 Select equivalent: SHIP_CUS_PRIMARY_EMPLOYMENT_MEMBERSHIP.CHAPTER2_DESCR
 Where equivalent:

Qualification: dimension
 List of values: 16k, editable, manual refresh, not exportable
 Security access level: 0
 Can be used: in result, in condition, in sort
 Object status: show

Object: **Primary Employer's Section 1**
 Type: Character
 Description: This is the description of the customer's primary employer's membership 1st sec

Select equivalent: SHIP_CUS_PRIMARY_EMPLOYMENT_MEMBERSHIP.SECTION_DESCR
Where equivalent:

Qualification: dimension
List of values: 16l, editable, manual refresh, not exportable
Security access level: 0
Can be used: in result, in condition, in sort
Object status: show

Object: **Primary Employer's Section 2**
Type: Character
Description: This is the description of the customer's primary employer's membership 2nd ch
Select equivalent: SHIP_CUS_PRIMARY_EMPLOYMENT_MEMBERSHIP.SECTION2_DESCR
Where equivalent:

Qualification: dimension
List of values: 16m, editable, manual refresh, not exportable
Security access level: 0
Can be used: in result, in condition, in sort
Object status: show

Class:	Shipping Address
Description:	

Object: **Ship-To Address ID**
Type: Number
Description: This is the address id of the ship to customer.
Select equivalent: SHIP_CUS_ADDRESS_DETAIL.CUS_ADDRESS_ID
Where equivalent:

Qualification: dimension
List of values: no
Security access level: 0
Can be used: in result, in condition, in sort
Object status: show

Object: **Ship-To Address Type Code**
Type: Character
Description: This is the address type code of the ship to customer.
Select equivalent: SHIP_CUS_ADDRESS_DETAIL.ADDRESS_TYPE_CODE
Where equivalent:

Qualification: dimension

List of values: no
Security access level: 0
Can be used: in result, in condition, in sort
Object status: show

Object: **Ship-To Address Line 1**
Type: Character
Description: This is the address line 1 of the ship to customer.
Select equivalent: SHIP_CUS_ADDRESS.ADDRESS_1
Where equivalent:

Qualification: dimension
List of values: no
Security access level: 0
Can be used: in result, in condition, in sort
Object status: show

Object: **Ship-To Address Line 2**
Type: Character
Description: This is the address line 2 of the ship to customer.
Select equivalent: SHIP_CUS_ADDRESS.ADDRESS_2
Where equivalent:

Qualification: dimension
List of values: no
Security access level: 0
Can be used: in result, in condition, in sort
Object status: show

Object: **Ship-To Address Line 3**
Type: Character
Description: This is the address line 3 of the ship to customer.
Select equivalent: SHIP_CUS_ADDRESS.ADDRESS_3
Where equivalent:

Qualification: dimension
List of values: no
Security access level: 0
Can be used: in result, in condition, in sort
Object status: show

Object: **Ship-To Address Line 4**

Type: Character
Description: This is the address line 4 of the ship to customer.
Select equivalent: SHIP_CUS_ADDRESS.ADDRESS_4
Where equivalent:

Qualification: dimension
List of values: no
Security access level: 0
Can be used: in result, in condition, in sort
Object status: show

Object: **Ship-To City**
Type: Character
Description: This is the city of the ship to customer.
Select equivalent: SHIP_CUS_ADDRESS.CITY
Where equivalent:

Qualification: dimension
List of values: no
Security access level: 0
Can be used: in result, in condition, in sort
Object status: show

Object: **Ship-To State**
Type: Character
Description: This is the state of the ship to customer.
Select equivalent: SHIP_CUS_ADDRESS.STATE
Where equivalent:

Qualification: dimension
List of values: no
Security access level: 0
Can be used: in result, in condition, in sort
Object status: show

Object: **Ship-To Zip**
Type: Character
Description: This is the zip of the ship to customer.
Select equivalent: SHIP_CUS_ADDRESS.POSTAL_CODE
Where equivalent:

Qualification: dimension
List of values: no

Security access level: 0
 Can be used: in result, in condition, in sort
 Object status: show

Object: **Ship-To Country Code**
 Type: Character
 Description: This is the country code of the ship to customer.
 Select equivalent: SHIP_CUS_ADDRESS.COUNTRY_CODE
 Where equivalent:

Qualification: dimension
 List of values: no
 Security access level: 0
 Can be used: in result, in condition, in sort
 Object status: show

Object: **Ship-To Country Description**
 Type: Character
 Description: This is the country description of the ship to customer.
 Select equivalent: SHIP_CUS_ADDRESS.COUNTRY_DESCR
 Where equivalent:

Qualification: dimension
 List of values: no
 Security access level: 0
 Can be used: in result, in condition, in sort
 Object status: show

Object: **Ship-To Full Address**
 Type: Character
 Description: This is the full address of the ship to customer.
 Select equivalent: SHIP_CUS_ADDRESS_DETAIL.
 FORMATTED_DETAIL + SHIP_
 CUS_ADDRESS.FORMATTED_A
 DDRESS

Where equivalent:

Qualification: dimension
 List of values: no
 Security access level: 0
 Can be used: in result, in condition, in sort
 Object status: show

Class:

Ship-To Customer Communication Info

Description:

Object: **Ship-To Primary Fax**
 Type: Character
 Description: This is the primary fax number of the ship to customer.
 Select equivalent: SHIP_CUSTOMER.PRIMARY_FAX
 Where equivalent:

 Qualification: dimension
 List of values: no
 Security access level: 0
 Can be used: in result, in condition, in sort
 Object status: show

Object: **Ship-To Primary Phone**
 Type: Character
 Description: This is the primary phone number of the ship to customer.
 Select equivalent: SHIP_CUSTOMER.PRIMARY_PHONE
 Where equivalent:

 Qualification: dimension
 List of values: no
 Security access level: 0
 Can be used: in result, in condition, in sort
 Object status: show

Object: **Ship-To Primary Email Address**
 Type: Character
 Description: This is the primary email address of the ship to customer.
 Select equivalent: SHIP_CUSTOMER.PRIMARY_EMAIL_ADDRESS
 Where equivalent:

 Qualification: dimension
 List of values: no
 Security access level: 0
 Can be used: in result, in condition, in sort
 Object status: show

Class:

Ship-To Customer Communication Rules

Description:

Object: **Ship-To Allow Phone?**
Type: Character
Description: This indicates if the ship to customer allows to be solicited by phone.
Select equivalent: SHIP_CUSTOMER.ALLOW_PHONE_FLAG
Where equivalent:

Qualification: dimension
List of values: no
Security access level: 0
Can be used: in result, in condition, in sort
Object status: show

Object: **Ship-To Allow Fax?**
Type: Character
Description: This indicates if the ship to customer allows to be solicited by fax.
Select equivalent: SHIP_CUSTOMER.ALLOW_EMAIL_FLAG
Where equivalent:

Qualification: dimension
List of values: no
Security access level: 0
Can be used: in result, in condition, in sort
Object status: show

Object: **Ship-To Allow Label Sales?**
Type: Character
Description: This indicates if the ship to customer allows the selling of their name.
Select equivalent: SHIP_CUSTOMER.ALLOW_FAX_FLAG
Where equivalent:

Qualification: dimension
List of values: no
Security access level: 0
Can be used: in result, in condition, in sort
Object status: show

Object: **Ship-To Allow Solicitation?**
Type: Character
Description: This indicates if the ship to customer allows any kind of solicitation.
Select equivalent: SHIP_CUSTOMER.ALLOW_LABEL_SALES_FLAG
Where equivalent:

Qualification: dimension

List of values: no
 Security access level: 0
 Can be used: in result, in condition, in sort
 Object status: show

Object: **Ship-To Allow Internal Mail?**
 Type: Character
 Description: This indicates if the ship to customer allows internal mail.
 Select equivalent: SHIP_CUSTOMER.ALLOW_SOLICITATION_FLAG
 Where equivalent:

Qualification: dimension
 List of values: no
 Security access level: 0
 Can be used: in result, in condition, in sort
 Object status: show

Object: **Ship-To Publish Primary Phone?**
 Type: Character
 Description: This indicates if the ship to customer allows the primary phone to be published.
 Select equivalent: SHIP_CUSTOMER.ALLOW_INTERNAL_MAIL_FLAG
 Where equivalent:

Qualification: dimension
 List of values: no
 Security access level: 0
 Can be used: in result, in condition, in sort
 Object status: show

Object: **Ship-To Publish Primary Email?**
 Type: Character
 Description: This indicates if the ship to customer allows primary email to be published.
 Select equivalent: SHIP_CUSTOMER.PUBLISH_PRIMARY_PHONE_FLAG
 Where equivalent:

Qualification: dimension
 List of values: no
 Security access level: 0
 Can be used: in result, in condition, in sort
 Object status: show

Object: **Ship-To Publish Primary Fax?**

Type: Character
 Description: This indicates if the ship to customer allows primary fax to be published.
 Select equivalent: SHIP_CUSTOMER.PUBLISH_PRIMARY_FAX_FLAG
 Where equivalent:

Qualification: dimension
 List of values: no
 Security access level: 0
 Can be used: in result, in condition, in sort
 Object status: show

Object: **Ship-To Publish Home Phone?**
 Type: Character
 Description: This indicates if the ship to customer allows primary home phone to be published.
 Select equivalent: SHIP_CUSTOMER.PUBLISH_HOME_PHONE_FLAG
 Where equivalent:

Qualification: dimension
 List of values: no
 Security access level: 0
 Can be used: in result, in condition, in sort
 Object status: show

Object: **Ship-To Publish Work Phone**
 Type: Character
 Description: This indicates if the ship to customer allows work phone to be published.
 Select equivalent: SHIP_CUSTOMER.PUBLISH_WORK_PHONE_FLAG
 Where equivalent:

Qualification: dimension
 List of values: no
 Security access level: 0
 Can be used: in result, in condition, in sort
 Object status: show

Class:	Ship-To Customer Demographics
Description:	

Object: **Ship-To Customer Class Code**
 Type: Character
 Description: This is the customer class code of the ship to customer.
 Select equivalent: SHIP_CUSTOMER.CUSTOMER_CLASS_CODE
 Where equivalent:

Qualification: dimension
 List of values: no
 Security access level: 0
 Can be used: in result, in condition, in sort
 Object status: show

Object: Ship-To Customer Status Code
 Type: Character
 Description: This is the customer status code of the ship to customer.
 Select equivalent: SHIP_CUSTOMER.CUSTOMER_STATUS_CODE
 Where equivalent:

Qualification: dimension
 List of values: no
 Security access level: 0
 Can be used: in result, in condition, in sort
 Object status: show

Object: Ship-To Customer Status Date
 Type: Date
 Description: This is the date the customer status of the ship to customer last changed.
 Select equivalent: SHIP_CUSTOMER.CUSTOMER_STATUS_DATE
 Where equivalent:

Qualification: dimension
 List of values: no
 Security access level: 0
 Can be used: in result, in condition, in sort
 Object status: show

Object: Ship-To Customer Primary Job Title
 Type: Character
 Description: This is the primary job title of the ship to customer.
 Select equivalent: SHIP_CUSTOMER.PRIMARY_JOB_TITLE
 Where equivalent:

Qualification: dimension
 List of values: no
 Security access level: 0
 Can be used: in result, in condition, in sort
 Object status: show

Object: **Ship-To Customer Job Function Code**
Type: Character
Description: This is the job function code of the ship to customer.
Select equivalent: SHIP_CUSTOMER.JOB_FUNCTION_CODE
Where equivalent:

Qualification: dimension
List of values: no
Security access level: 0
Can be used: in result, in condition, in sort
Object status: show

Object: **Ship-To Customer Gender Code**
Type: Character
Description: This is the gender code of the ship to customer.
Select equivalent: SHIP_CUSTOMER.GENDER_CODE
Where equivalent:

Qualification: dimension
List of values: no
Security access level: 0
Can be used: in result, in condition, in sort
Object status: show

Object: **Ship-To Customer Ethnicity Code**
Type: Character
Description: This is the ethnicity code of the ship to customer.
Select equivalent: SHIP_CUSTOMER.ETHNICITY_CODE
Where equivalent:

Qualification: dimension
List of values: no
Security access level: 0
Can be used: in result, in condition, in sort
Object status: show

Object: **Ship-To Customer Birthdate**
Type: Date
Description: This is the birthdate of the ship to customer.
Select equivalent: SHIP_CUSTOMER.BIRTH_DATE
Where equivalent:

Qualification: dimension
 List of values: no
 Security access level: 0
 Can be used: in result, in condition, in sort
 Object status: show

Object: **Ship-To Customer Age**
 Type: Number
 Description: This is the age of the ship to customer.
 Select equivalent: CASE WHEN cast(datepart(m, getdate()) as int) > cast(datepart(m, SHIP_CUSTOMER.BIRTH_DATE) as int) THEN cast(datediff(yyyy, SHIP_CUSTOMER.BIRTH_DATE, getdate()) as int) WHEN cast(datepart(m, getdate()) as int) = cast(datepart(m, SHIP_CUSTOMER.BIRTH_DATE) as int) AND datepart(d, getdate()) >= datepart(d, SHIP_CUSTOMER.BIRTH_DATE) THEN cast(datediff(yyyy, SHIP_CUSTOMER.BIRTH_DATE, getdate()) as int) ELSE cast(datediff(yyyy, SHIP_CUSTOMER.BIRTH_DATE, getdate()) as int) -1 END

Where equivalent:

Qualification: measure
 Aggregate function: None
 List of values: no
 Security access level: 0
 Can be used: in result, in condition, in sort
 Object status: show

Class:	Ship-To Customer List Demographics
Description:	

Object: **List Demographic Code**
 Type: Character
 Description: This is the list demographic code of the ship to customer's demographic information.
 Select equivalent: SHIP_CUS_DEMOGRAPHIC_CODE_DESCR_VW.DEMOGRAPHIC_CODE
 Where equivalent:

Qualification: dimension
 List of values: no
 Security access level: 0
 Can be used: in result, in condition, in sort

Object status: show

Object: **List Demographic Code Description**

Type: Character

Description: This is the description of the list demographic of the ship to customer's demographic information.

Select equivalent: SHIP_CUS_DEMOGRAPHIC_CODE_DESCR_VW.DEMOGRAPHIC_CODE_DESCR

Where equivalent:

Qualification: dimension

List of values: no

Security access level: 0

Can be used: in result, in condition, in sort

Object status: show

Object: **List Demographic Subcode**

Type: Character

Description: This is the subcode of the list demographic of the ship to customer's demographic information.

Select equivalent: SHIP_CUS_DEMOGRAPHIC_CODE_DESCR_VW.DEMOGRAPHIC_SUBCODE

Where equivalent:

Qualification: dimension

List of values: no

Security access level: 0

Can be used: in result, in condition, in sort

Object status: show

Object: **List Demographic Subcode Description**

Type: Character

Description: This is the description of the subcode of the list demographic of the ship to customer's demographic information.

Select equivalent: SHIP_CUS_DEMOGRAPHIC_CODE_DESCR_VW.DEMOGRAPHIC_SUBCODE_DESCR

Where equivalent:

Qualification: dimension

List of values: no
 Security access level: 0
 Can be used: in result, in condition, in sort
 Object status: show

Object: **List Demographic Begin Date**
 Type: Date
 Description: This is the begin date of the customer's demographic information.
 Select equivalent: SHIP_CUS_DEMOGRAPHIC_CODE_DESCR_VW.USER_D1
 Where equivalent:

Qualification: dimension
 List of values: no
 Security access level: 0
 Can be used: in result, in condition, in sort
 Object status: show

Object: **List Demographic End Date**
 Type: Date
 Description: This is the end date of the ship to customer's demographic information.
 Select equivalent: SHIP_CUS_DEMOGRAPHIC_CODE_DESCR_VW.USER_D2
 Where equivalent:

Qualification: dimension
 List of values: no
 Security access level: 0
 Can be used: in result, in condition, in sort
 Object status: show

Class:	Ship-To Customer Specialty
Description:	

Object: **Specialty Code**
 Type: Character
 Description: This is the specialty code of the ship to customer.
 Select equivalent: SHIP_CUS_SPECIALTY.CUS_SPECIALTY_CODE
 Where equivalent:

Qualification: dimension
 List of values: no
 Security access level: 0
 Can be used: in result, in condition, in sort
 Object status: show

Object: **Specialty Description**
 Type: Character
 Description: This is the specialty description of the ship to customer.
 Select equivalent: SHIP_CUS_SPECIALTY.COMMENTS
 Where equivalent:

Qualification: dimension
 List of values: no
 Security access level: 0
 Can be used: in result, in condition, in sort
 Object status: show

Object: **Specialty Level Code**
 Type: Character
 Description: This is the specialty level code of the ship to customer.
 Select equivalent: SHIP_CUS_SPECIALTY.SPECIALTY_STATUS_CODE
 Where equivalent:

Qualification: dimension
 List of values: no
 Security access level: 0
 Can be used: in result, in condition, in sort
 Object status: show

Object: **Specialty Level Description**
 Type: Character
 Description: This is the specialty level description of the ship to customer.
 Select equivalent: SHIP_CUS_SPECIALTY.SPECIALTY_STATUS_CODE
 Where equivalent:

Qualification: dimension
 List of values: no
 Security access level: 0
 Can be used: in result, in condition, in sort
 Object status: show

Class:	All Ship-To Customer Relationships
Description:	

Object: **Related Customer Full Name**
 Type: Character

Description: This is the full name of the related customer.
 Select equivalent: Cus_Relationship_Ship_Related_Cus_Info_VW.RELATED_CUS_LABEL_NAME
 Where equivalent:

Qualification: dimension
 List of values: 17j, editable, manual refresh, not exportable
 Security access level: 0
 Can be used: in result, in condition, in sort
 Object status: show

Object: **Related Customer Last First Name**
 Type: Character
 Description: This is the concatenation of the last name and first name of the related customer.
 Select equivalent: Cus_Relationship_Ship_Related_Cus_Info_VW.RELATED_CUS_LAST_FIRST_NAME
 Where equivalent:

Qualification: dimension
 List of values: 17k, editable, manual refresh, not exportable
 Security access level: 0
 Can be used: in result, in condition, in sort
 Object status: show

Object: **Related Customer Home Phone**
 Type: Character
 Description: This is the home phone number of the related customer.
 Select equivalent: Cus_Relationship_Ship_Related_Cus_Info_VW.RELATED_CUS_HOME_PHONE
 Where equivalent:

Qualification: dimension
 List of values: 14c, editable, manual refresh, not exportable
 Security access level: 0
 Can be used: in result, in condition, in sort
 Object status: show

Object: **Related Customer Work Phone**
 Type: Character
 Description: This is the work phone number of the related customer.
 Select equivalent: Cus_Relationship_Ship_Related_Cus_Info_VW.RELATED_CUS_WORK_PHONE
 Where equivalent:

Qualification: dimension
 List of values: 14d, editable, manual refresh, not exportable
 Security access level: 0

Can be used: in result, in condition, in sort
 Object status: show

Object: **Related Customer Primary Phone**
 Type: Character
 Description: This is the primary phone number of the related customer.
 Select equivalent: Cus_Relationship_Ship_Related_Cus_Info_VW.RELATED_CUS_PRIMARY_PHONE
 Where equivalent:

Qualification: dimension
 List of values: 14e, editable, manual refresh, not exportable
 Security access level: 0
 Can be used: in result, in condition, in sort
 Object status: show

Object: **Related Customer Primary Fax**
 Type: Character
 Description: This is the primary fax phone number of the related customer.
 Select equivalent: Cus_Relationship_Ship_Related_Cus_Info_VW.RELATED_CUS_PRIMARY_FAX
 Where equivalent:

Qualification: dimension
 List of values: 14f, editable, manual refresh, not exportable
 Security access level: 0
 Can be used: in result, in condition, in sort
 Object status: show

Object: **Related Customer Primary Email Address**
 Type: Character
 Description: This is the primary email address of the related customer.
 Select equivalent: Cus_Relationship_Ship_Related_Cus_Info_VW.RELATED_CUS_PRIMARY_EMAIL_ADDR
 ESS

Where equivalent:

Qualification: dimension
 List of values: 14g, editable, manual refresh, not exportable
 Security access level: 0
 Can be used: in result, in condition, in sort
 Object status: show

Object: **Related Customer Class Code**
Type: Character
Description: This is the customer class code of the related customer.
Select equivalent: Cus_Relationship_Ship_Related_Cus_Info_VW.RELATED_CUS_CUSTOMER_CLASS_CODE
Where equivalent: E

Qualification: dimension
List of values: 17l, editable, automatic refresh, not exportable
Security access level: 0
Can be used: in result, in condition, in sort
Object status: show

Object: **Related Customer Record Type**
Type: Character
Description: This is the record type of the related customer.
Select equivalent: Cus_Relationship_Ship_Related_Cus_Info_VW.RELATED_CUS_RECORD_TYPE
Where equivalent:

Qualification: dimension
List of values: 17m, editable, automatic refresh, not exportable
Security access level: 0
Can be used: in result, in condition, in sort
Object status: show

Object: **Relationship Code**
Type: Character
Description: This is the relationship code of the parent company.
Select equivalent: Cus_Relationship_Ship_Related_Cus_Info_VW.RELATIONSHIP_CODE
Where equivalent:

Qualification: dimension
List of values: 17n, editable, automatic refresh, not exportable
Security access level: 0
Can be used: in result, in condition, in sort
Object status: show

Object: **Related Customer Customer ID**
Type: Character
Description: This is the concatenation of the master customer id

and sub customer id of the parent company.
 Select equivalent: Cus_Relationship_Ship_Related_Cus_Info_VW.RELATED_CUS_CusMastSubID
 Where equivalent:

Qualification: dimension
 List of values: 17o, editable, manual refresh, not exportable
 Security access level: 0
 Can be used: in result, in condition, in sort
 Object status: show

Object: Related Customer Master Customer ID
 Type: Character
 Description: This is the master customer id of the parent company.
 Select equivalent: Cus_Relationship_Ship_Related_Cus_Info_VW.RELATED_MASTER_CUSTOMER_ID
 Where equivalent:

Qualification: dimension
 List of values: 17p, editable, manual refresh, not exportable
 Security access level: 0
 Can be used: in result, in condition, in sort
 Object status: show

Object: Related Customer Sub Customer ID
 Type: Number
 Description: This is the sub customer id of the parent company.
 Select equivalent: Cus_Relationship_Ship_Related_Cus_Info_VW.RELATED_SUB_CUSTOMER_ID
 Where equivalent:

Qualification: dimension
 List of values: 17q, editable, manual refresh, not exportable
 Security access level: 0
 Can be used: in result, in condition, in sort
 Object status: show

Object: Related Customer Reciprocal Code
 Type: Character
 Description: This is the reciprocal relationship code for the parent company.
 Select equivalent: Cus_Relationship_Ship_Related_Cus_Info_VW.RECIPROCAL_CODE
 Where equivalent:

Qualification: dimension
 List of values: 17r, editable, automatic refresh, not exportable

Security access level: 0
 Can be used: in result, in condition, in sort
 Object status: show

Object: **Related Customer Begin Date**
 Type: Date
 Description: This is the begin date of the parent/subsidiary relationship.
 Select equivalent: Cus_Relationship_Ship_Related_Cus_Info_VW.BEGIN_DATE
 Where equivalent:

Qualification: dimension
 List of values: 17s, editable, manual refresh, not exportable
 Security access level: 0
 Can be used: in result, in condition, in sort
 Object status: show

Object: **Related Customer End Date**
 Type: Date
 Description: This is the end date of the parent/subsidiary relationship.
 Select equivalent: Cus_Relationship_Ship_Related_Cus_Info_VW.END_DATE
 Where equivalent:

Qualification: dimension
 List of values: 17t, editable, manual refresh, not exportable
 Security access level: 0
 Can be used: in result, in condition, in sort
 Object status: show

Object: **Relationship Type Code**
 Type: Character
 Description: This is the record type of the related customer.
 Select equivalent: Cus_Relationship_Ship_Related_Cus_Info_VW.RELATIONSHIP_TYPE
 Where equivalent:

Qualification: dimension
 List of values: 17u, editable, automatic refresh, not exportable
 Security access level: 0
 Can be used: in result, in condition, in sort
 Object status: show

Object: **Relationship Type Description**
 Type: Character

Description: This is the description of the relationship type code for the related customer.
 Select equivalent: Cus_Relationship_Ship_Related_Cus_Info_VW.RELATIONSHIP_TYPE_DESCR
 Where equivalent:

Qualification: dimension
 List of values: 17v, editable, manual refresh, not exportable
 Security access level: 0
 Can be used: in result, in condition, in sort
 Object status: show

Object: **Relationship Type Sort Order**
 Type: Number
 Description: This is the sort order of the relationship type for the related customer.
 Select equivalent: Cus_Relationship_Ship_Related_Cus_Info_VW.RELATIONSHIP_TYPE_DISPLAY_C
 Where equivalent:

Qualification: dimension
 List of values: 17w, editable, manual refresh, not exportable
 Security access level: 0
 Can be used: in result, in condition, in sort
 Object status: show

Object: **Hierarchical Relationship Flag**
 Type: Character
 Description: This indicates if the relationship is hierarchical.
 Select equivalent: Cus_Relationship_Ship_Related_Cus_Info_VW.HIERARCHICAL_FLAG
 Where equivalent:

Qualification: dimension
 List of values: 17x, editable, manual refresh, not exportable
 Security access level: 0
 Can be used: in result, in condition, in sort
 Object status: show

Object: **Employment Relationship Flag**
 Type: Character
 Description: This indicates if the relationship is an employment relationship.
 Select equivalent: Cus_Relationship_Ship_Related_Cus_Info_VW.EMPLOYMENT_FLAG
 Where equivalent:

Qualification: dimension
 List of values: 17y, editable, manual refresh, not exportable
 Security access level: 0

Can be used: in result, in condition, in sort
 Object status: show

Object: **Primary Employer Relationship Flag**
 Type: Character
 Description: This indicates if the employer is a primary employer.
 Select equivalent: Cus_Relationship_Ship_Related_Cus_Info_VW.PRIMARY_EMPLOYER_FLAG
 Where equivalent:

Qualification: dimension
 List of values: 180, editable, manual refresh, not exportable
 Security access level: 0
 Can be used: in result, in condition, in sort
 Object status: show

Object: **Full-Time Employment Flag**
 Type: Character
 Description: This indicates if the employment is full time.
 Select equivalent: Cus_Relationship_Ship_Related_Cus_Info_VW.FULL_TIME_FLAG
 Where equivalent:

Qualification: dimension
 List of values: 181, editable, manual refresh, not exportable
 Security access level: 0
 Can be used: in result, in condition, in sort
 Object status: show

Object: **Employment Job Function Code**
 Type: Character
 Description: This is the job function code of the related customer.
 Select equivalent: Cus_Relationship_Ship_Related_Cus_Info_VW.RELATIONSHIP_JOB_FUNCTION_
 Where equivalent:

Qualification: dimension
 List of values: 182, editable, automatic refresh, not exportable
 Security access level: 0
 Can be used: in result, in condition, in sort
 Object status: show

Object: **Employment Supervisor Name**
 Type: Character
 Description: This is the employment supervisor's name.

Select equivalent: Cus_Relationship_Ship_Related_Cus_Info_VW.SUPERVISOR_NAME
Where equivalent:

Qualification: dimension
List of values: 183, editable, manual refresh, not exportable
Security access level: 0
Can be used: in result, in condition, in sort
Object status: show

Object: **Primary Contact Relationship Flag**
Type: Character
Description: This indicates if the contact is a primary contact.
Select equivalent: Cus_Relationship_Ship_Related_Cus_Info_VW.PRIMARY_CONTACT_FLAG
Where equivalent:

Qualification: dimension
List of values: 184, editable, manual refresh, not exportable
Security access level: 0
Can be used: in result, in condition, in sort
Object status: show

Class:	Ship-To Customer Creation & Modification Info
Description:	

Object: **Ship To Customer Creation Date**
Type: Date
Description: This is the date when the Ship to customer record was created.
Select equivalent: SHIP_CUSTOMER.ADDDATE
Where equivalent:

Qualification: dimension
List of values: 15b, editable, manual refresh, not exportable
Security access level: 0
Can be used: in result, in condition, in sort
Object status: show

Object: **Ship To Customer Creation User**
Type: Character
Description: This is the user who created the ship to customer record.
Select equivalent: SHIP_CUSTOMER.ADDOPER
Where equivalent:

Qualification: dimension

List of values: 15c, editable, manual refresh, not exportable
 Security access level: 0
 Can be used: in result, in condition, in sort
 Object status: show

Object: **Ship To Customer Modification Date**
 Type: Date
 Description: This is the date when the ship to customer record was last modified.
 Select equivalent: SHIP_CUSTOMER.ADDDATE
 Where equivalent:

Qualification: dimension
 List of values: 15d, editable, manual refresh, not exportable
 Security access level: 0
 Can be used: in result, in condition, in sort
 Object status: show

Object: **Ship To Customer Modification User**
 Type: Character
 Description: This is the user who last modified the ship to customer record.
 Select equivalent: SHIP_CUSTOMER.ADDOPER
 Where equivalent:

Qualification: dimension
 List of values: 15e, editable, manual refresh, not exportable
 Security access level: 0
 Can be used: in result, in condition, in sort
 Object status: show

Class:	Bill Customer Info
Description:	

Object: **Bill-Customer ID**
 Type: Character
 Description: This is the concatenation of the bill to customer's master customer id and sub customer id if the sub customer id is not 0, else it is the master customer id.
 Select equivalent: CASE WHEN BILL_CUSTOMER.SUB_CUSTOMER_ID = 0 THEN

```

BILL_CUSTOMER.MASTER_CU
STOMER_ID ELSE BILL_CUS
TOMER.MASTER_CUSTOMER_I
D + '-' + Convert(char, B
ILL_CUSTOMER.SUB_CUSTOM
ER_ID) END

```

Where equivalent:

Qualification: dimension
List of values: no
Security access level: 0
Can be used: in result, in condition, in sort
Object status: show

Object: **Bill-Customer Master Customer ID**
Type: Character
Description: This is the bill to customer master customer id.
Select equivalent: BILL_CUSTOMER.MASTER_CUSTOMER_ID
Where equivalent:

Qualification: dimension
List of values: no
Security access level: 0
Can be used: in result, in condition, in sort
Object status: show

Object: **Bill-Customer Sub Customer ID**
Type: Number
Description: This is the bill to customer sub customer id.
Select equivalent: BILL_CUSTOMER.SUB_CUSTOMER_ID
Where equivalent:

Qualification: dimension
List of values: no
Security access level: 0
Can be used: in result, in condition, in sort
Object status: show

Class:	Bill-Customer Name Components
Description:	

Object: **Bill-Customer Label Name**
Type: Character

Description: This is the bill to customer label name.
Select equivalent: BILL_CUSTOMER.LABEL_NAME
Where equivalent:

Qualification: dimension
List of values: no
Security access level: 0
Can be used: in result, in condition, in sort
Object status: show

Object: **Bill-Customer Last First Name**
Type: Character
Description: This is the concatenation of the last name and the first name of the bill to customer.
Select equivalent: BILL_CUSTOMER.LAST_FIRST_NAME
Where equivalent:

Qualification: dimension
List of values: no
Security access level: 0
Can be used: in result, in condition, in sort
Object status: show

Object: **Bill-Customer Last Name**
Type: Character
Description: This is the last name of the bill to customer.
Select equivalent: BILL_CUSTOMER.LAST_NAME
Where equivalent:

Qualification: dimension
List of values: no
Security access level: 0
Can be used: in result, in condition, in sort
Object status: show

Object: **Bill-Customer First Name**
Type: Character
Description: This is the first name of the bill to customer.
Select equivalent: BILL_CUSTOMER.FIRST_NAME
Where equivalent:

Qualification: dimension
List of values: no
Security access level: 0

Can be used: in result, in condition, in sort
 Object status: show

Object: **Bill-Customer Name Prefix**
 Type: Character
 Description: This is the name prefix of the bill to customer.
 Select equivalent: BILL_CUSTOMER.NAME_PREFIX
 Where equivalent:

Qualification: dimension
 List of values: no
 Security access level: 0
 Can be used: in result, in condition, in sort
 Object status: show

Object: **Bill-Customer Suffix**
 Type: Character
 Description: This is the name suffix of the bill to customer.
 Select equivalent: BILL_CUSTOMER.NAME_SUFFIX
 Where equivalent:

Qualification: dimension
 List of values: no
 Security access level: 0
 Can be used: in result, in condition, in sort
 Object status: show

Object: **Bill-Customer Professional Credentials**
 Type: Character
 Description: These are the professional credentials of the bill to customer.
 Select equivalent: BILL_CUSTOMER.NAME_CREDENTIALS
 Where equivalent:

Qualification: dimension
 List of values: no
 Security access level: 0
 Can be used: in result, in condition, in sort
 Object status: show

Class:	Bill-Customer Demographics
Description:	

Object: **Bill-Customer Class Code**
 Type: Character
 Description: This is the customer class of the bill to customer.
 Select equivalent: BILL_CUSTOMER.CUSTOMER_CLASS_CODE
 Where equivalent:

Qualification: dimension
 List of values: no
 Security access level: 0
 Can be used: in result, in condition, in sort
 Object status: show

Object: **Bill-Customer Status Code**
 Type: Character
 Description: This is the customer status of the bill to customer.
 Select equivalent: BILL_CUSTOMER.CUSTOMER_STATUS_CODE
 Where equivalent:

Qualification: dimension
 List of values: no
 Security access level: 0
 Can be used: in result, in condition, in sort
 Object status: show

Object: **Bill-Customer Status Date**
 Type: Date
 Description: This is the date when the customer status last changed.
 Select equivalent: BILL_CUSTOMER.CUSTOMER_STATUS_DATE
 Where equivalent:

Qualification: dimension
 List of values: no
 Security access level: 0
 Can be used: in result, in condition, in sort
 Object status: show

Class:	Billing Address
Description:	

Object: **Bill-To Address ID**
 Type: Number
 Description: This is the address id of the bill to customer's address..
 Select equivalent: BILL_CUS_ADDRESS_DETAIL.CUS_ADDRESS_ID

Where equivalent:

Qualification: dimension
 List of values: no
 Security access level: 0
 Can be used: in result, in condition, in sort
 Object status: show

Object: **Bill-To Address Type Code**
 Type: Character
 Description: This is the address type code of the bill to customer's address..
 Select equivalent: BILL_CUS_ADDRESS_DETAIL.ADDRESS_TYPE_CODE
 Where equivalent:

Qualification: dimension
 List of values: no
 Security access level: 0
 Can be used: in result, in condition, in sort
 Object status: show

Object: **Bill-To Address Line 1**
 Type: Character
 Description: This is the address line 1 of the bill to customer's address..
 Select equivalent: BILL_CUS_ADDRESS.ADDRESS_1
 Where equivalent:

Qualification: dimension
 List of values: no
 Security access level: 0
 Can be used: in result, in condition, in sort
 Object status: show

Object: **Bill-To Address Line 2**
 Type: Character
 Description: This is the address line 2 of the bill to customer's address..
 Select equivalent: BILL_CUS_ADDRESS.ADDRESS_2
 Where equivalent:

Qualification: dimension
 List of values: no
 Security access level: 0
 Can be used: in result, in condition, in sort
 Object status: show

Object: **Bill-To Address Line 3**
Type: Character
Description: This is the address line 3 of the bill to customer's address..
Select equivalent: BILL_CUS_ADDRESS.ADDRESS_3
Where equivalent:

Qualification: dimension
List of values: no
Security access level: 0
Can be used: in result, in condition, in sort
Object status: show

Object: **Bill-To Address Line 4**
Type: Character
Description: This is the address line 4 of the bill to customer's address..
Select equivalent: BILL_CUS_ADDRESS.ADDRESS_4
Where equivalent:

Qualification: dimension
List of values: no
Security access level: 0
Can be used: in result, in condition, in sort
Object status: show

Object: **Bill-To City**
Type: Character
Description: This is the city of the bill to customer's address..
Select equivalent: BILL_CUS_ADDRESS.CITY
Where equivalent:

Qualification: dimension
List of values: no
Security access level: 0
Can be used: in result, in condition, in sort
Object status: show

Object: **Bill-To State**
Type: Character
Description: This is the state of the bill to customer's address..
Select equivalent: BILL_CUS_ADDRESS.STATE
Where equivalent:

Qualification: dimension
 List of values: no
 Security access level: 0
 Can be used: in result, in condition, in sort
 Object status: show

Object: **Bill-To Zip**
 Type: Character
 Description: This is the zip of the bill to customer's address.
 Select equivalent: BILL_CUS_ADDRESS.POSTAL_CODE
 Where equivalent:

Qualification: dimension
 List of values: no
 Security access level: 0
 Can be used: in result, in condition, in sort
 Object status: show

Object: **Bill-To Country Code**
 Type: Character
 Description: This is the country code of the bill to customer's address.
 Select equivalent: BILL_CUS_ADDRESS.COUNTRY_CODE
 Where equivalent:

Qualification: dimension
 List of values: no
 Security access level: 0
 Can be used: in result, in condition, in sort
 Object status: show

Object: **Bill-To Country Description**
 Type: Character
 Description: This is the country description of the bill to customer's address.
 Select equivalent: BILL_CUS_ADDRESS.COUNTRY_DESCR
 Where equivalent:

Qualification: dimension
 List of values: no
 Security access level: 0
 Can be used: in result, in condition, in sort
 Object status: show

Object: **Bill-To Full Address**
Type: Character
Description: This is the full address of the bill to customer.
Select equivalent: BILL_CUS_ADDRESS_DETAIL.
 FORMATTED_DETAIL + BILL_
 CUS_ADDRESS.FORMATTED_A
 DDRESS

Where equivalent:

Qualification: dimension
List of values: no
Security access level: 0
Can be used: in result, in condition, in sort
Object status: show

Class: Bill-Customer Communication Info Description:
--

Object: **Bill-To Primary Fax**
Type: Character
Description: This is the primary fax number of the bill to customer.
Select equivalent: BILL_CUSTOMER.PRIMARY_FAX
Where equivalent:

Qualification: dimension
List of values: no
Security access level: 0
Can be used: in result, in condition, in sort
Object status: show

Object: **Bill-To Primary Phone**
Type: Character
Description: This is the primary phone number of the bill to customer.
Select equivalent: BILL_CUSTOMER.PRIMARY_PHONE
Where equivalent:

Qualification: dimension
List of values: no
Security access level: 0
Can be used: in result, in condition, in sort
Object status: show

Object: **Bill-To Primary Email Address**
Type: Character
Description: This is the primary email address of the bill to customer.
Select equivalent: BILL_CUSTOMER.PRIMARY_EMAIL_ADDRESS
Where equivalent:

Qualification: dimension
List of values: no
Security access level: 0
Can be used: in result, in condition, in sort
Object status: show

Class: Bill Customer Company Subsidiaries Description: This class contains information about subsidiaries of the bill-to customer.
--

Object: **Subsidiary Full Name**
Type: Character
Description: This is the full name of the subsidiary.
Select equivalent: Cus_Relationship_Bill_Subsiary_Info_VW.RELATED_CUS_LABEL_NAME
Where equivalent:

Qualification: dimension
List of values: no
Security access level: 0
Can be used: in result, in condition, in sort
Object status: show

Object: **Subsidiary Last First Name**
Type: Character
Description: This is the concatenation of the last name and first name of the subsidiary.
Select equivalent: Cus_Relationship_Bill_Subsiary_Info_VW.RELATED_CUS_LAST_FIRST_NAME
Where equivalent:

Qualification: dimension
List of values: no
Security access level: 0
Can be used: in result, in condition, in sort
Object status: show

Object: **Subsidiary Home Phone**
Type: Character
Description: This is the home phone of the subsidiary.
Select equivalent: Cus_Relationship_Bill_Subsiary_Info_VW.RELATED_CUS_HOME_PHONE
Where equivalent:

Qualification: dimension
List of values: 147, editable, manual refresh, not exportable
Security access level: 0
Can be used: in result, in condition, in sort
Object status: show

Object: **Subsidiary Work Phone**
Type: Character
Description: This is the work phone of the subsidiary.
Select equivalent: Cus_Relationship_Bill_Subsiadiary_Info_VW.RELATED_CUS_WORK_PHONE
Where equivalent:

Qualification: dimension
List of values: 148, editable, manual refresh, not exportable
Security access level: 0
Can be used: in result, in condition, in sort
Object status: show

Object: **Subsidiary Primary Phone**
Type: Character
Description: This is the primary phone of the subsidiary.
Select equivalent: Cus_Relationship_Bill_Subsiadiary_Info_VW.RELATED_CUS_PRIMARY_PHONE
Where equivalent:

Qualification: dimension
List of values: 149, editable, manual refresh, not exportable
Security access level: 0
Can be used: in result, in condition, in sort
Object status: show

Object: **Subsidiary Primary Fax**
Type: Character
Description: This is the primary fax of the subsidiary.
Select equivalent: Cus_Relationship_Bill_Subsiadiary_Info_VW.RELATED_CUS_PRIMARY_FAX
Where equivalent:

Qualification: dimension
List of values: 14a, editable, manual refresh, not exportable
Security access level: 0
Can be used: in result, in condition, in sort
Object status: show

Object: **Subsidiary Primary Email Address**
Type: Character
Description: This is the primary email address of the subsidiary.
Select equivalent: Cus_Relationship_Bill_Subsiadiary_Info_VW.RELATED_CUS_PRIMARY_EMAIL_AD
Where equivalent:

Qualification: dimension
List of values: 14b, editable, manual refresh, not exportable
Security access level: 0
Can be used: in result, in condition, in sort
Object status: show

Object: **Subsidiary Customer Class Code**
Type: Character
Description: This is the customer class of the subsidiary.
Select equivalent: Cus_Relationship_Bill_Subsiadiary_Info_VW.RELATED_CUS_CUSTOMER_CLASS_C
Where equivalent:

Qualification: dimension
List of values: 0yb, editable, automatic refresh, not exportable
Security access level: 0
Can be used: in result, in condition, in sort
Object status: show

Object: **Subsidiary Customer Record Type**
Type: Character
Description: This is the record type of the subsidiary.
Select equivalent: Cus_Relationship_Bill_Subsiadiary_Info_VW.RELATED_CUS_RECORD_TYPE
Where equivalent:

Qualification: dimension
List of values: 0yc, editable, automatic refresh, not exportable
Security access level: 0
Can be used: in result, in condition, in sort
Object status: show

Object: **Relationship Code**
Type: Character
Description: This is the relationship code of the subsidairy/parent relationship.
Select equivalent: Cus_Relationship_Bill_Subsiadiary_Info_VW.RELATIONSHIP_CODE
Where equivalent:

Qualification: dimension
 List of values: 0yd, editable, automatic refresh, not exportable
 Security access level: 0
 Can be used: in result, in condition, in sort
 Object status: show

Object: **Subsidiary Customer ID**
 Type: Character
 Description: This is the concatenation of the master customer id and sub customer id of the subsidiary company.
 Select equivalent: Cus_Relationship_Bill_Subsiary_Info_VW.RELATED_CUS_CusMastSubID
 Where equivalent:

Qualification: dimension
 List of values: no
 Security access level: 0
 Can be used: in result, in condition, in sort
 Object status: show

Object: **Subsidiary Master Customer ID**
 Type: Character
 Description: This is the master customer id of the subsidiary company.
 Select equivalent: Cus_Relationship_Bill_Subsiary_Info_VW.RELATED_MASTER_CUSTOMER_ID
 Where equivalent:

Qualification: dimension
 List of values: no
 Security access level: 0
 Can be used: in result, in condition, in sort
 Object status: show

Object: **Subsidiary Sub Customer ID**
 Type: Number
 Description: This is the sub customer id of the subsidiary company.
 Select equivalent: Cus_Relationship_Bill_Subsiary_Info_VW.RELATED_SUB_CUSTOMER_ID
 Where equivalent:

Qualification: dimension
 List of values: no
 Security access level: 0
 Can be used: in result, in condition, in sort

Object status: show

Object: **Subsidiary Reciprocal Code**
 Type: Character
 Description: This is the reciprocal relationship code for the subsidiary company.
 Select equivalent: Cus_Relationship_Bill_Subsiary_Info_VW.RECIPROCAL_CODE
 Where equivalent:

Qualification: dimension
 List of values: 0yh, editable, automatic refresh, not exportable
 Security access level: 0
 Can be used: in result, in condition, in sort
 Object status: show

Object: **Subsidiary Begin Date**
 Type: Date
 Description: This is the begin date of the parent/subsidiary relationship.
 Select equivalent: Cus_Relationship_Bill_Subsiary_Info_VW.BEGIN_DATE
 Where equivalent:

Qualification: dimension
 List of values: no
 Security access level: 0
 Can be used: in result, in condition, in sort
 Object status: show

Object: **Subsidiary End Date**
 Type: Date
 Description: This is the end date of the parent/subsidiary relationship.
 Select equivalent: Cus_Relationship_Bill_Subsiary_Info_VW.END_DATE
 Where equivalent:

Qualification: dimension
 List of values: no
 Security access level: 0
 Can be used: in result, in condition, in sort
 Object status: show

Class: Bill-Customer All Relationships
Description: This class contains information related to all the relationships of the bill-to customer

Object: **Related Customer Full Name**
 Type: Character

Description: This is the full name of the related customer.
 Select equivalent: Cus_Relationship_Bill_Related_Cus_Info_VW.RELATED_CUS_LABEL_NAME
 Where equivalent:

Qualification: dimension
 List of values: no
 Security access level: 0
 Can be used: in result, in condition, in sort
 Object status: show

Object: **Related Customer Last First Name**
 Type: Character
 Description: This is the concatenation of the last name and first name of the related customer.
 Select equivalent: Cus_Relationship_Bill_Related_Cus_Info_VW.RELATED_CUS_LAST_FIRST_NAME
 Where equivalent:

Qualification: dimension
 List of values: no
 Security access level: 0
 Can be used: in result, in condition, in sort
 Object status: show

Object: **Related Customer Home Phone**
 Type: Character
 Description: This is the home phone number of the related customer.
 Select equivalent: Cus_Relationship_Bill_Related_Cus_Info_VW.RELATED_CUS_HOME_PHONE
 Where equivalent:

Qualification: dimension
 List of values: 14c, editable, manual refresh, not exportable
 Security access level: 0
 Can be used: in result, in condition, in sort
 Object status: show

Object: **Related Customer Work Phone**
 Type: Character
 Description: This is the work phone number of the related customer.
 Select equivalent: Cus_Relationship_Bill_Related_Cus_Info_VW.RELATED_CUS_WORK_PHONE
 Where equivalent:

Qualification: dimension
 List of values: 14d, editable, manual refresh, not exportable
 Security access level: 0

Can be used: in result, in condition, in sort
 Object status: show

Object: **Related Customer Primary Phone**
 Type: Character
 Description: This is the primary phone number of the related customer.
 Select equivalent: Cus_Relationship_Bill_Related_Cus_Info_VW.RELATED_CUS_PRIMARY_PHONE
 Where equivalent:

Qualification: dimension
 List of values: 14e, editable, manual refresh, not exportable
 Security access level: 0
 Can be used: in result, in condition, in sort
 Object status: show

Object: **Related Customer Primary Fax**
 Type: Character
 Description: This is the primary fax phone number of the related customer.
 Select equivalent: Cus_Relationship_Bill_Related_Cus_Info_VW.RELATED_CUS_PRIMARY_FAX
 Where equivalent:

Qualification: dimension
 List of values: 14f, editable, manual refresh, not exportable
 Security access level: 0
 Can be used: in result, in condition, in sort
 Object status: show

Object: **Related Customer Primary Email Address**
 Type: Character
 Description: This is the primary email address of the related customer.
 Select equivalent: Cus_Relationship_Bill_Related_Cus_Info_VW.RELATED_CUS_PRIMARY_EMAIL_ADDRESSES

Where equivalent:

Qualification: dimension
 List of values: 14g, editable, manual refresh, not exportable
 Security access level: 0
 Can be used: in result, in condition, in sort
 Object status: show

Object: **Related Customer Class Code**
 Type: Character
 Description: This is the customer class code of the related customer.
 Select equivalent: Cus_Relationship_Bill_Related_Cus_Info_VW.RELATED_CUS_CUSTOMER_CLASS
 Where equivalent:

Qualification: dimension
 List of values: 0ym, editable, automatic refresh, not exportable
 Security access level: 0
 Can be used: in result, in condition, in sort
 Object status: show

Object: **Related Customer Record Type**
 Type: Character
 Description: This is the record type of the related customer.
 Select equivalent: Cus_Relationship_Bill_Related_Cus_Info_VW.RELATED_CUS_RECORD_TYPE
 Where equivalent:

Qualification: dimension
 List of values: 0yn, editable, automatic refresh, not exportable
 Security access level: 0
 Can be used: in result, in condition, in sort
 Object status: show

Object: **Relationship Code**
 Type: Character
 Description: This is the relationship code of the parent company.
 Select equivalent: Cus_Relationship_Bill_Related_Cus_Info_VW.RELATIONSHIP_CODE
 Where equivalent:

Qualification: dimension
 List of values: 0yo, editable, automatic refresh, not exportable
 Security access level: 0
 Can be used: in result, in condition, in sort
 Object status: show

Object: **Related Customer Customer ID**
 Type: Character
 Description: This is the concatenation
 of the master customer id
 and sub customer id of the
 parent company.
 Select equivalent: Cus_Relationship_Bill_Related_Cus_Info_VW.RELATED_CUS_CusMastSubID

Where equivalent:

Qualification: dimension
 List of values: no
 Security access level: 0
 Can be used: in result, in condition, in sort
 Object status: show

Object: **Related Customer Master Customer ID**
 Type: Character
 Description: This is the master customer id of the parent company.
 Select equivalent: Cus_Relationship_Bill_Related_Cus_Info_VW.RELATED_MASTER_CUSTOMER_ID
 Where equivalent:

Qualification: dimension
 List of values: no
 Security access level: 0
 Can be used: in result, in condition, in sort
 Object status: show

Object: **Related Customer Sub Customer ID**
 Type: Number
 Description: This is the sub customer id of the parent company.
 Select equivalent: Cus_Relationship_Bill_Related_Cus_Info_VW.RELATED_SUB_CUSTOMER_ID
 Where equivalent:

Qualification: dimension
 List of values: no
 Security access level: 0
 Can be used: in result, in condition, in sort
 Object status: show

Object: **Related Customer Reciprocal Code**
 Type: Character
 Description: This is the reciprocal relationship code for the parent company.
 Select equivalent: Cus_Relationship_Bill_Related_Cus_Info_VW.RECIPROCAL_CODE
 Where equivalent:

Qualification: dimension
 List of values: 0ys, editable, automatic refresh, not exportable
 Security access level: 0
 Can be used: in result, in condition, in sort
 Object status: show

Object: **Related Customer Begin Date**
Type: Date
Description: This is the begin date of the parent/subsidiary relationship.
Select equivalent: Cus_Relationship_Bill_Related_Cus_Info_VW.BEGIN_DATE
Where equivalent:

Qualification: dimension
List of values: no
Security access level: 0
Can be used: in result, in condition, in sort
Object status: show

Object: **Related Customer End Date**
Type: Date
Description: This is the end date of the parent/subsidiary relationship.
Select equivalent: Cus_Relationship_Bill_Related_Cus_Info_VW.END_DATE
Where equivalent:

Qualification: dimension
List of values: no
Security access level: 0
Can be used: in result, in condition, in sort
Object status: show

Object: **Relationship Type Code**
Type: Character
Description: This is the record type of the related customer.
Select equivalent: Cus_Relationship_Bill_Related_Cus_Info_VW.RELATIONSHIP_TYPE
Where equivalent:

Qualification: dimension
List of values: 0yv, editable, automatic refresh, not exportable
Security access level: 0
Can be used: in result, in condition, in sort
Object status: show

Object: **Relationship Type Description**
Type: Character
Description: This is the description of the relationship type code for the related customer.
Select equivalent: Cus_Relationship_Bill_Related_Cus_Info_VW.RELATIONSHIP_TYPE_DESCR
Where equivalent:

Qualification: dimension
 List of values: no
 Security access level: 0
 Can be used: in result, in condition, in sort
 Object status: show

Object: **Relationship Type Sort Order**
 Type: Number
 Description: This is the sort order of the relationship type for the related customer.
 Select equivalent: Cus_Relationship_Bill_Related_Cus_Info_VW.RELATIONSHIP_TYPE_DISPLAY_OF
 Where equivalent:

Qualification: dimension
 List of values: no
 Security access level: 0
 Can be used: in result, in condition, in sort
 Object status: show

Object: **Hierarchical Relationship Flag**
 Type: Character
 Description: This indicates if the relationship is hierarchical.
 Select equivalent: Cus_Relationship_Bill_Related_Cus_Info_VW.HIERARCHICAL_FLAG
 Where equivalent:

Qualification: dimension
 List of values: no
 Security access level: 0
 Can be used: in result, in condition, in sort
 Object status: show

Object: **Employment Relationship Flag**
 Type: Character
 Description: This indicates if the relationship is an employment relationship.
 Select equivalent: Cus_Relationship_Bill_Related_Cus_Info_VW.EMPLOYMENT_FLAG
 Where equivalent:

Qualification: dimension
 List of values: no
 Security access level: 0
 Can be used: in result, in condition, in sort
 Object status: show

Object: **Primary Employer Relationship Flag**
Type: Character
Description: This indicates if the employer is a primary employer.
Select equivalent: Cus_Relationship_Bill_Related_Cus_Info_VW.PRIMARY_EMPLOYER_FLAG
Where equivalent:

Qualification: dimension
List of values: no
Security access level: 0
Can be used: in result, in condition, in sort
Object status: show

Object: **Full-Time Employment Flag**
Type: Character
Description: This indicates if the employment is full time.
Select equivalent: Cus_Relationship_Bill_Related_Cus_Info_VW.FULL_TIME_FLAG
Where equivalent:

Qualification: dimension
List of values: no
Security access level: 0
Can be used: in result, in condition, in sort
Object status: show

Object: **Employment Job Function Code**
Type: Character
Description: This is the job function code of the related customer.
Select equivalent: Cus_Relationship_Bill_Related_Cus_Info_VW.RELATIONSHIP_JOB_FUNCTION_C
Where equivalent:

Qualification: dimension
List of values: 103, editable, automatic refresh, not exportable
Security access level: 0
Can be used: in result, in condition, in sort
Object status: show

Object: **Employment Supervisor Name**
Type: Character
Description: This is the employment supervisor's name.
Select equivalent: Cus_Relationship_Bill_Related_Cus_Info_VW.SUPERVISOR_NAME
Where equivalent:

Qualification: dimension
 List of values: no
 Security access level: 0
 Can be used: in result, in condition, in sort
 Object status: show

Object: **Primary Contact Relationship Flag**
 Type: Character
 Description: This indicates if the contact is a primary contact.
 Select equivalent: Cus_Relationship_Bill_Related_Cus_Info_VW.PRIMARY_CONTACT_FLAG
 Where equivalent:

Qualification: dimension
 List of values: no
 Security access level: 0
 Can be used: in result, in condition, in sort
 Object status: show

Class:	Bill Customer Membership Info
Description:	

Object: **Bill Customer Member Type**
 Type: Character
 Description: This is the membership type of the bill to customer.
 Select equivalent: BILL_CUS_CURRENT_MEMBERSHIP_INFO.NATIONAL_LEVEL2
 Where equivalent:

Qualification: dimension
 List of values: no
 Security access level: 0
 Can be used: in result, in condition, in sort
 Object status: show

Object: **Bill Customer Membership Begin Date**
 Type: Date
 Description: This is the begin date of the bill to customer's membership.
 Select equivalent: BILL_CUS_CURRENT_MEMBERSHIP_INFO.CYCLE_BEGIN_DATE
 Where equivalent:

Qualification: dimension
 List of values: no
 Security access level: 0
 Can be used: in result, in condition, in sort

Object status: show

Object: **Bill Customer Membership End Date**
 Type: Date
 Description: This is the end date of the bill to customer's membership.
 Select equivalent: BILL_CUS_CURRENT_MEMBERSHIP_INFO.CYCLE_END_DATE
 Where equivalent:

Qualification: dimension
 List of values: no
 Security access level: 0
 Can be used: in result, in condition, in sort
 Object status: show

Object: **Bill Customer Membership Grace Date**
 Type: Date
 Description: This is the grace date of the bill to customer's membership.
 Select equivalent: BILL_CUS_CURRENT_MEMBERSHIP_INFO.GRACE_DATE
 Where equivalent:

Qualification: dimension
 List of values: no
 Security access level: 0
 Can be used: in result, in condition, in sort
 Object status: show

Object: **Bill Customer Membership Description**
 Type: Character
 Description: This is the description of the bill to customer's membership.
 Select equivalent: BILL_CUS_CURRENT_MEMBERSHIP_INFO.NATIONAL_DESCR
 Where equivalent:

Qualification: dimension
 List of values: no
 Security access level: 0
 Can be used: in result, in condition, in sort
 Object status: show

Object: **Bill Customer Member Since Date**
 Type: Date
 Description: This is the member since date of the bill to customer's membership.
 Select equivalent: BILL_CUS_CURRENT_MEMBERSHIP_INFO.NATIONAL_SINCE_DATE

Where equivalent:

Qualification: dimension
List of values: no
Security access level: 0
Can be used: in result, in condition, in sort
Object status: show

Object: **Bill Customer Chapter 1**
Type: Character
Description: This is the first chapter of which the bill to customer is a member.
Select equivalent: BILL_CUS_CURRENT_MEMBERSHIP_INFO.CHAPTER_DESCR
Where equivalent:

Qualification: dimension
List of values: no
Security access level: 0
Can be used: in result, in condition, in sort
Object status: show

Object: **Bill Customer Chapter 2**
Type: Character
Description: This is the second chapter of which the bill to customer is a member.
Select equivalent: BILL_CUS_CURRENT_MEMBERSHIP_INFO.CHAPTER2_DESCR
Where equivalent:

Qualification: dimension
List of values: no
Security access level: 0
Can be used: in result, in condition, in sort
Object status: show

Object: **Bill Customer Section 1**
Type: Character
Description: This is the first section of which the bill to customer is a member.
Select equivalent: BILL_CUS_CURRENT_MEMBERSHIP_INFO.SECTION_DESCR
Where equivalent:

Qualification: dimension
List of values: no
Security access level: 0
Can be used: in result, in condition, in sort
Object status: show

Object: **Bill Customer Section 2**
Type: Character
Description: This is the second section of which the bill to customer is a member.
Select equivalent: BILL_CUS_CURRENT_MEMBERSHIP_INFO.SECTION2_DESCR
Where equivalent:

Qualification: dimension
List of values: no
Security access level: 0
Can be used: in result, in condition, in sort
Object status: show

Class: Bill To Creation & Modification Info Description: This class includes bill to customer creation (date/user) and modification (date/user) information.
--

Object: **Bill To Customer Creation Date**
Type: Date
Description: This is the date when the bill to customer record was created.
Select equivalent: BILL_CUSTOMER.ADDDATE
Where equivalent:

Qualification: dimension
List of values: 15b, editable, manual refresh, not exportable
Security access level: 0
Can be used: in result, in condition, in sort
Object status: show

Object: **Bill To Customer Creation User**
Type: Character
Description: This is the user who created the bill to customer record.
Select equivalent: BILL_CUSTOMER.ADDOPER
Where equivalent:

Qualification: dimension
List of values: 15c, editable, manual refresh, not exportable
Security access level: 0
Can be used: in result, in condition, in sort
Object status: show

Object: **Bill To Customer Modification Date**
 Type: Date
 Description: This is the date when the bill to customer record was last modified.
 Select equivalent: BILL_CUSTOMER.ADDDATE
 Where equivalent:

Qualification: dimension
 List of values: 15d, editable, manual refresh, not exportable
 Security access level: 0
 Can be used: in result, in condition, in sort
 Object status: show

Object: **Bill To Customer Modification User**
 Type: Character
 Description: This is the user who last modified the bill to customer record.
 Select equivalent: BILL_CUSTOMER.ADDOPER
 Where equivalent:

Qualification: dimension
 List of values: 15e, editable, manual refresh, not exportable
 Security access level: 0
 Can be used: in result, in condition, in sort
 Object status: show

Class:	Ship-To Customer Education Activity
Description:	

Object: **Transcript Program ID**
 Type: Character
 Description: This is the transcript program id.
 Select equivalent: PRODUCT_EDUCATION.PROGRAM_ID
 Where equivalent:

Qualification: dimension
 List of values: no
 Security access level: 0
 Can be used: in result, in condition, in sort
 Object status: show

Object: **Transcript Program Title**
 Type: Character
 Description: This is the transcript program title.
 Select equivalent: TRN_PROGRAM.PROGRAM_TITLE

Where equivalent:

Qualification: dimension
List of values: no
Security access level: 0
Can be used: in result, in condition, in sort
Object status: show

Object: **Grade Code**
Type: Character
Description: This is the grade at the order line item.
Select equivalent: ORDER_DETAIL.GRADE_CODE
Where equivalent:

Qualification: dimension
List of values: no
Security access level: 0
Can be used: in result, in condition, in sort
Object status: show

Object: **Passing Grade Code**
Type: Character
Description: This is the passing grade.
Select equivalent: PRODUCT_EDUCATION.PASSING_GRADE_CODE
Where equivalent:

Qualification: dimension
List of values: no
Security access level: 0
Can be used: in result, in condition, in sort
Object status: show

Object: **Course Code**
Type: Character
Description: This is the course code.
Select equivalent: ORDER_DETAIL.COURSE_CODE
Where equivalent:

Qualification: dimension
List of values: no
Security access level: 0
Can be used: in result, in condition, in sort
Object status: show

Object: **Course Type Code**
Type: Character
Description: This is the course type code.
Select equivalent: TRN_COURSE.COURSE_TYPE_CODE
Where equivalent:

Qualification: dimension
List of values: no
Security access level: 0
Can be used: in result, in condition, in sort
Object status: show

Object: **Course Description**
Type: Character
Description: This is the description of the course.
Select equivalent: TRN_COURSE.DESCRPTION
Where equivalent:

Qualification: dimension
List of values: no
Security access level: 0
Can be used: in result, in condition, in sort
Object status: show

Object: **Exam Code**
Type: Character
Description: This is the exam code at the order line level.
Select equivalent: ORDER_DETAIL.EXAM_CODE
Where equivalent:

Qualification: dimension
List of values: no
Security access level: 0
Can be used: in result, in condition, in sort
Object status: show

Object: **Exam Type Code**
Type: Character
Description: This is the exam type code of the exam.
Select equivalent: TRN_EXAM.EXAM_TYPE_CODE
Where equivalent:

Qualification: dimension
 List of values: no
 Security access level: 0
 Can be used: in result, in condition, in sort
 Object status: show

Object: Exam Description
 Type: Character
 Description: This is the description of the exam.
 Select equivalent: TRN_EXAM.DESCRPTION
 Where equivalent:

Qualification: dimension
 List of values: no
 Security access level: 0
 Can be used: in result, in condition, in sort
 Object status: show

Object: Ship-To Customer Exam ID
 Type: Number
 Description: This is the exam id at the order line level.
 Select equivalent: ORDER_DETAIL.EXAM_ID
 Where equivalent:

Qualification: dimension
 List of values: no
 Security access level: 0
 Can be used: in result, in condition, in sort
 Object status: show

Object: Ship-To Customer Exam Password
 Type: Character
 Description: This is the exam password of the ship to customer.
 Select equivalent: ORDER_DETAIL.PASSWORD
 Where equivalent:

Qualification: dimension
 List of values: no
 Security access level: 0
 Can be used: in result, in condition, in sort
 Object status: show

Class: Fund Raising Info

Description:

Object: Recognition Status Code
Type: Character
Description: This is the recognition status code at the order line level.
Select equivalent: ORDER_DETAIL.RECOGNITION_STATUS_CODE
Where equivalent:

Qualification: dimension
List of values: no
Security access level: 0
Can be used: in result, in condition, in sort
Object status: show

Object: Campaign
Type: Character
Description: This is the campaign at the order line level.
Select equivalent: ORDER_DETAIL.CAMPAIGN
Where equivalent:

Qualification: dimension
List of values: no
Security access level: 0
Can be used: in result, in condition, in sort
Object status: show

Object: Fund
Type: Character
Description: This is the fund at the order line level.
Select equivalent: ORDER_DETAIL.FUND
Where equivalent:

Qualification: dimension
List of values: no
Security access level: 0
Can be used: in result, in condition, in sort
Object status: show

Object: Appeal
Type: Character
Description: This is the appeal at the order line level.

Select equivalent: ORDER_DETAIL.APPEAL
Where equivalent:

Qualification: dimension
List of values: no
Security access level: 0
Can be used: in result, in condition, in sort
Object status: show

Object: **Appeal Activity Code**
Type: Character
Description: This is the appeal activity code at the order line level.
Select equivalent: ORDER_DETAIL.APPEAL_ACTIVITY_CODE
Where equivalent:

Qualification: dimension
List of values: no
Security access level: 0
Can be used: in result, in condition, in sort
Object status: show

Class: Marketing Info
Description:

Object: **Market Code**
Type: Character
Description: This is the market code at the order line level.
Select equivalent: ORDER_DETAIL.MARKET_CODE
Where equivalent:

Qualification: dimension
List of values: no
Security access level: 0
Can be used: in result, in condition, in sort
Object status: show

Object: **List Code**
Type: Character
Description: This is the list code at the order line level.
Select equivalent: ORDER_DETAIL.LIST_CODE
Where equivalent:

Qualification: dimension

List of values: no
 Security access level: 0
 Can be used: in result, in condition, in sort
 Object status: show

Object: **Key Code**
 Type: Character
 Description: This is the key code at the order line level.
 Select equivalent: ORDER_DETAIL.KEY_CODE
 Where equivalent:

Qualification: dimension
 List of values: no
 Security access level: 0
 Can be used: in result, in condition, in sort
 Object status: show

Object: **Order Method Code**
 Type: Character
 Description: This is the order method code at the order line level.
 Select equivalent: ORDER_MASTER.ORDER_METHOD_CODE
 Where equivalent:

Qualification: dimension
 List of values: no
 Security access level: 0
 Can be used: in result, in condition, in sort
 Object status: show

Class:	Categories and Keywords
Description:	

No objects

Class:	Product Categories and Subcategories
Description:	

Object: **Category**
 Type: Character
 Description: This is the product category.
 Select equivalent: PRODUCT_CATEGORY_SUBCATEGORY_VW.CATEGORY
 Where equivalent:

Qualification: dimension
 List of values: no
 Security access level: 0
 Can be used: in result, in condition, in sort
 Object status: show

Object: **Category Description**
 Type: Character
 Description: This is the description of the product category.
 Select equivalent: PRODUCT_CATEGORY_SUBCATEGORY_VW.CATEGORY_DESCR
 Where equivalent:

Qualification: dimension
 List of values: no
 Security access level: 0
 Can be used: in result, in condition, in sort
 Object status: show

Object: **Subcategory**
 Type: Character
 Description: This is the subcategory.
 Select equivalent: PRODUCT_CATEGORY_SUBCATEGORY_VW.SUB_CATEGORY
 Where equivalent:

Qualification: dimension
 List of values: no
 Security access level: 0
 Can be used: in result, in condition, in sort
 Object status: show

Object: **Subcategory Description**
 Type: Character
 Description: This is the description of the product subcategory.
 Select equivalent: PRODUCT_CATEGORY_SUBCATEGORY_VW.SUB_CATEGORY_DESCR
 Where equivalent:

Qualification: dimension
 List of values: no
 Security access level: 0
 Can be used: in result, in condition, in sort
 Object status: show

Class: **Product Keywords**
 Description:

Object: **Keyword**
 Type: Character
 Description: This is the product keyword.
 Select equivalent: PRODUCT_KEYWORD.KEYWORD
 Where equivalent:

 Qualification: dimension
 List of values: no
 Security access level: 0
 Can be used: in result, in condition, in sort
 Object status: show

Class: **Discount Categories**
 Description:

Object: **Discount Category**
 Type: Character
 Description: This is the discount category.
 Select equivalent: PRODUCT_DISCOUNT_CATEGORY.DISCOUNT_CATEGORY_CODE
 Where equivalent:

 Qualification: dimension
 List of values: no
 Security access level: 0
 Can be used: in result, in condition, in sort
 Object status: show

Class: **Inventory Management Info**
 Description:

No objects

Class: **Product-Level Info**
 Description:

Object: **Reorder Level**
 Type: Number
 Description: This is the reorder level for the inventoried product.
 Select equivalent: INV_PRODUCT.REORDER_LEVEL

Where equivalent:

Qualification: dimension
List of values: no
Security access level: 0
Can be used: in result, in condition, in sort
Object status: show

Object: **Reorder Quantity**
Type: Number
Description: This is the reorder quantity
Select equivalent: INV_PRODUCT.REORDER_QTY
Where equivalent:

Qualification: measure
Aggregate function: Sum
List of values: no
Security access level: 0
Can be used: in result, in condition, in sort
Object status: show

Object: **Next Inventory Receipt Date**
Type: Date
Description: This is the date when the next inventory will be received.
Select equivalent: INV_PRODUCT.NEXT_INVENTORY_RECEIPT_DATE
Where equivalent:

Qualification: dimension
List of values: no
Security access level: 0
Can be used: in result, in condition, in sort
Object status: show

Object: **Quantity on Books**
Type: Number
Description: This is the quantity on books for an inventoried product.
Select equivalent: INV_PRODUCT_DETAIL_SUMMARY_VW.ON_BOOKS_QTY
Where equivalent:

Qualification: measure
Aggregate function: Sum
List of values: no
Security access level: 0

Can be used: in result, in condition, in sort
 Object status: show

Object: **Quantity on Shelves**
 Type: Number
 Description: This is the quantity on shelves for an inventoried product.
 Select equivalent: INV_PRODUCT_DETAIL_SUMMARY_VW.ON_SHELF_QTY
 Where equivalent:

Qualification: measure
 Aggregate function: Sum
 List of values: no
 Security access level: 0
 Can be used: in result, in condition, in sort
 Object status: show

Object: **Committed Quantity, Packing Slips Generated**
 Type: Number
 Description: This is the quantity of the product that is committed and packing slips have been generated.
 Select equivalent: INV_PRODUCT_DETAIL_SUMMARY_VW.COMMITTED_WPS_QTY
 Where equivalent:

Qualification: measure
 Aggregate function: Sum
 List of values: no
 Security access level: 0
 Can be used: in result, in condition, in sort
 Object status: show

Object: **Committed Quantity, Packing Slips Not Generated**
 Type: Number
 Description: This is the quantity of the product that is committed but for which no packing slips have been generated.
 Select equivalent: INV_PRODUCT_DETAIL_SUMMARY_VW.COMMITTED_NOPS_QTY
 Where equivalent:

Qualification: measure
 Aggregate function: Sum

List of values: no
Security access level: 0
Can be used: in result, in condition, in sort
Object status: show

Object: **Available Quantity**
Type: Number
Description: This is the available quantity for an inventoried product.
Select equivalent: INV_PRODUCT_DETAIL_SUMMARY_VW.AVAILABLE_QTY
Where equivalent:

Qualification: measure
Aggregate function: Sum
List of values: no
Security access level: 0
Can be used: in result, in condition, in sort
Object status: show

Object: **Backordered Quantity**
Type: Number
Description: This is the backordered quantity for an inventoried product.
Select equivalent: INV_PRODUCT_DETAIL_SUMMARY_VW.BACKORDERED_QTY
Where equivalent:

Qualification: measure
Aggregate function: Sum
List of values: no
Security access level: 0
Can be used: in result, in condition, in sort
Object status: show

Object: **Adjusted Quantity**
Type: Number
Description: This is the quantity of inventory adjusted for an inventoried product.
Select equivalent: INV_PRODUCT_DETAIL_SUMMARY_VW.ADJUSTED_QTY
Where equivalent:

Qualification: measure
Aggregate function: Sum
List of values: no
Security access level: 0
Can be used: in result, in condition, in sort
Object status: show

Class:	Warehouse/Bin-Level Info
Description:	

Object: **Warehouse ID**
 Type: Character
 Description: This is the warehouse id of an inventoried product.
 Select equivalent: INV_PRODUCT_DETAIL.WAREHOUSE_ID
 Where equivalent:

Qualification: dimension
 List of values: no
 Security access level: 0
 Can be used: in result, in condition, in sort
 Object status: show

Object: **Warehouse Name**
 Type: Character
 Description: This is the warehouse name of an inventoried product.
 Select equivalent: PRODUCT_WAREHOUSE.WAREHOUSE_NAME
 Where equivalent:

Qualification: dimension
 List of values: no
 Security access level: 0
 Can be used: in result, in condition, in sort
 Object status: show

Object: **Warehouse Description**
 Type: Character
 Description: This is the description of the warehouse of an inventoried product.
 Select equivalent: PRODUCT_WAREHOUSE.WAREHOUSE_DESCRIPTION
 Where equivalent:

Qualification: dimension
 List of values: no
 Security access level: 0
 Can be used: in result, in condition, in sort
 Object status: show

Object: **Warehouse Postal Code**
 Type: Character

Description: This is the postal code of the warehouse of an inventoried product.
 Select equivalent: PRODUCT_WAREHOUSE.POSTAL_CODE
 Where equivalent:

Qualification: dimension
 List of values: no
 Security access level: 0
 Can be used: in result, in condition, in sort
 Object status: show

Object: **Point-of-Sale Warehouse Flag**
 Type: Character
 Description: This indicates if the warehouse is an POS warehouse.
 Select equivalent: PRODUCT_WAREHOUSE.POS_FLAG
 Where equivalent:

Qualification: dimension
 List of values: no
 Security access level: 0
 Can be used: in result, in condition, in sort
 Object status: show

Object: **Bin**
 Type: Character
 Description: This is the bin number of the bin in the warehouse.
 Select equivalent: INV_PRODUCT_DETAIL.BIN_LOCATION
 Where equivalent:

Qualification: dimension
 List of values: no
 Security access level: 0
 Can be used: in result, in condition, in sort
 Object status: show

Object: **Quantity on Books**
 Type: Number
 Description: This is the quantity on books for an inventoried product.
 Select equivalent: INV_PRODUCT_DETAIL.ON_BOOKS_QTY
 Where equivalent:

Qualification: measure
 Aggregate function: Sum
 List of values: no

Security access level: 0
Can be used: in result, in condition, in sort
Object status: show

Object: **Quantity on Shelves**
Type: Number
Description: This is the quantity on shelves for an inventoried product.
Select equivalent: INV_PRODUCT_DETAIL.ON_SHELF_QTY
Where equivalent:

Qualification: measure
Aggregate function: Sum
List of values: no
Security access level: 0
Can be used: in result, in condition, in sort
Object status: show

Object: **Committed Quantity, Packing Slips Generated**
Type: Number
Description: This is the quantity of the product that is committed and packing slips have been generated.
Select equivalent: INV_PRODUCT_DETAIL.COMMITTED_WPS_QTY
Where equivalent:

Qualification: measure
Aggregate function: Sum
List of values: no
Security access level: 0
Can be used: in result, in condition, in sort
Object status: show

Object: **Committed Quantity, Packing Slips Not Generated**
Type: Number
Description: This is the quantity of the product that is committed but for which no packing slips have been generated.
Select equivalent: INV_PRODUCT_DETAIL.COMMITTED_NOPPS_QTY
Where equivalent:

Qualification: measure

Aggregate function: Sum
List of values: no
Security access level: 0
Can be used: in result, in condition, in sort
Object status: show

Object: **Available Quantity**
Type: Number
Description: This is the available quantity for an inventoried product.
Select equivalent: INV_PRODUCT_DETAIL.AVAILABLE_QTY
Where equivalent:

Qualification: measure
Aggregate function: Sum
List of values: no
Security access level: 0
Can be used: in result, in condition, in sort
Object status: show

Object: **Backordered Quantity**
Type: Number
Description: This is the backordered quantity for an inventoried product.
Select equivalent: INV_PRODUCT_DETAIL.BACKORDERED_QTY
Where equivalent:

Qualification: measure
Aggregate function: Sum
List of values: no
Security access level: 0
Can be used: in result, in condition, in sort
Object status: show

Object: **Adjusted Quantity**
Type: Number
Description: This is the quantity of inventory adjusted for an inventoried product.
Select equivalent: INV_PRODUCT_DETAIL.ADJUSTED_QTY
Where equivalent:

Qualification: measure
Aggregate function: Sum
List of values: no
Security access level: 0
Can be used: in result, in condition, in sort

Object status: show

Class:	Product Vendor Info
Description:	

Object: **Vendor Full Name**
 Type: Character
 Description: This is the full name of the product vendor.
 Select equivalent: PRODUCT_VENDOR_CUSTOMER.LABEL_NAME
 Where equivalent:

Qualification: dimension
 List of values: no
 Security access level: 0
 Can be used: in result, in condition, in sort
 Object status: show

Object: **Vendor Last, First Name**
 Type: Character
 Description: This is the concatenation of the last name and the first name of the vendor customer.
 Select equivalent: PRODUCT_VENDOR_CUSTOMER.LAST_FIRST_NAME
 Where equivalent:

Qualification: dimension
 List of values: no
 Security access level: 0
 Can be used: in result, in condition, in sort
 Object status: show

Object: **Vendor Customer Class Code**
 Type: Character
 Description: This is the customer class of the vendor.
 Select equivalent: PRODUCT_VENDOR_CUSTOMER.CUSTOMER_CLASS_CODE
 Where equivalent:

Qualification: dimension
 List of values: no
 Security access level: 0
 Can be used: in result, in condition, in sort
 Object status: show

Object: **Vendor Customer ID**

Type: Character

Description: This is the concatenation of the master customer id and sub customer id of the vendor if the sub customer id is not 0, else it is the vendor customer master customer id.

Select equivalent:

```
CASE WHEN PRODUCT_VENDOR_CUSTOMER.SUB_CUSTOMER_ID = 0 THEN PRODUCT_VENDOR_CUSTOMER.MASTER_CUSTOMER_ID ELSE PRODUCT_VENDOR_CUSTOMER.MASTER_CUSTOMER_ID + '-' + Convert(char, PRODUCT_VENDOR_CUSTOMER.SUB_CUSTOMER_ID) END
```

Where equivalent:

Qualification: dimension

List of values: no

Security access level: 0

Can be used: in result, in condition, in sort

Object status: show

Object: **Vendor Master Customer ID**

Type: Character

Description: This is the master customer id of the vendor customer.

Select equivalent: `PRODUCT_VENDOR_CUSTOMER.MASTER_CUSTOMER_ID`

Where equivalent:

Qualification: dimension

List of values: no

Security access level: 0

Can be used: in result, in condition, in sort

Object status: show

Object: **Vendor Sub Customer ID**

Type: Number

Description: This is the sub customer id of the vendor customer.

Select equivalent: `PRODUCT_VENDOR_CUSTOMER.SUB_CUSTOMER_ID`

Where equivalent:

Qualification: dimension
 List of values: no
 Security access level: 0
 Can be used: in result, in condition, in sort
 Object status: show

Class:	Vendor Communication Info
Description:	

Object: **Primary Phone**
 Type: Character
 Description: This is the primary phone number of the vendor customer.
 Select equivalent: PRODUCT_VENDOR_CUSTOMER.PRIMARY_PHONE
 Where equivalent:

Qualification: dimension
 List of values: no
 Security access level: 0
 Can be used: in result, in condition, in sort
 Object status: show

Object: **Primary Fax**
 Type: Character
 Description: This is the primary fax number of the vendor customer.
 Select equivalent: PRODUCT_VENDOR_CUSTOMER.PRIMARY_FAX
 Where equivalent:

Qualification: dimension
 List of values: no
 Security access level: 0
 Can be used: in result, in condition, in sort
 Object status: show

Object: **Primary Email**
 Type: Character
 Description: This is the primary email address of the vendor customer.
 Select equivalent: PRODUCT_VENDOR_CUSTOMER.PRIMARY_EMAIL_ADDRESS
 Where equivalent:

Qualification: dimension
 List of values: no
 Security access level: 0
 Can be used: in result, in condition, in sort

Object status: show

Object: **Primary URL**
 Type: Character
 Description: This is the primary URL of the vendor customer.
 Select equivalent: PRODUCT_VENDOR_CUSTOMER.PRIMARY_URL
 Where equivalent:

Qualification: dimension
 List of values: no
 Security access level: 0
 Can be used: in result, in condition, in sort
 Object status: show

Class:	Vendor Primary Address
Description:	

Object: **Address ID**
 Type: Number
 Description: This is the primary address id of the vendor customer.
 Select equivalent: CASE WHEN PRODUCT_VENDOR_ADDRESS_DETAIL.PRIORITY_SEQ = 0 THEN PRODUCT_VENDOR_ADDRESS.CUSTOMER_ADDRESS_ID ELSE NULL END
 Where equivalent:

Qualification: dimension
 List of values: no
 Security access level: 0
 Can be used: in result, in condition, in sort
 Object status: show

Object: **Address Type Code**
 Type: Character
 Description: This is the primary address type code of the vendor customer.
 Select equivalent: PRODUCT_VENDOR_ADDRESS_DETAIL.ADDRESS_TYPE_CODE
 Where equivalent:

Qualification: dimension
 List of values: no
 Security access level: 0
 Can be used: in result, in condition, in sort

Object status: show

Object: **Address Line 1**
Type: Character
Description: This is the primary address line 1 of the vendor customer.
Select equivalent: PRODUCT_VENDOR_ADDRESS.ADDRESS_1
Where equivalent:

Qualification: dimension
List of values: no
Security access level: 0
Can be used: in result, in condition, in sort
Object status: show

Object: **Address Line 2**
Type: Character
Description: This is the primary address line 2 of the vendor customer.
Select equivalent: PRODUCT_VENDOR_ADDRESS.ADDRESS_2
Where equivalent:

Qualification: dimension
List of values: no
Security access level: 0
Can be used: in result, in condition, in sort
Object status: show

Object: **Address Line 3**
Type: Character
Description: This is the primary address line 3 of the vendor customer.
Select equivalent: PRODUCT_VENDOR_ADDRESS.ADDRESS_3
Where equivalent:

Qualification: dimension
List of values: no
Security access level: 0
Can be used: in result, in condition, in sort
Object status: show

Object: **Address Line 4**
Type: Character
Description: This is the primary address line 4 of the vendor customer.
Select equivalent: PRODUCT_VENDOR_ADDRESS.ADDRESS_4

Where equivalent:

Qualification: dimension
List of values: no
Security access level: 0
Can be used: in result, in condition, in sort
Object status: show

Object: **City**
Type: Character
Description: This is the city of the vendor customer's address.
Select equivalent: PRODUCT_VENDOR_ADDRESS.CITY
Where equivalent:

Qualification: dimension
List of values: no
Security access level: 0
Can be used: in result, in condition, in sort
Object status: show

Object: **State**
Type: Character
Description: This is the state of the vendor customer's address.
Select equivalent: PRODUCT_VENDOR_ADDRESS.STATE
Where equivalent:

Qualification: dimension
List of values: no
Security access level: 0
Can be used: in result, in condition, in sort
Object status: show

Object: **Zip**
Type: Character
Description: This is the zip of the vendor customer's address.
Select equivalent: PRODUCT_VENDOR_ADDRESS.POSTAL_CODE
Where equivalent:

Qualification: dimension
List of values: no
Security access level: 0
Can be used: in result, in condition, in sort
Object status: show

Object: **Country Code**
 Type: Character
 Description: This is the country code of the vendor customer's address.
 Select equivalent: PRODUCT_VENDOR_ADDRESS.COUNTRY_CODE
 Where equivalent:

Qualification: dimension
 List of values: no
 Security access level: 0
 Can be used: in result, in condition, in sort
 Object status: show

Object: **Country Description**
 Type: Character
 Description: This is the description of the country of the vendor customer's address.
 Select equivalent: PRODUCT_VENDOR_ADDRESS.COUNTRY_DESCR
 Where equivalent:

Qualification: dimension
 List of values: no
 Security access level: 0
 Can be used: in result, in condition, in sort
 Object status: show

Object: **Full Address**
 Type: Character
 Description: This is the full address of the vendor customer's address.
 Select equivalent: PRODUCT_VENDOR_ADDRESS_
 DETAIL.FORMATTED_DETAIL
 + PRODUCT_VENDOR_ADDRES
 S.FORMATTED_ADDRESS

Where equivalent:

Qualification: dimension
 List of values: no
 Security access level: 0
 Can be used: in result, in condition, in sort
 Object status: show

Class:	Product Creation & Modification Info
Description:	

Object: **Product Creation Date**
Type: Date
Description: This is the date when the product record was created.
Select equivalent: PRODUCT.ADDDATE
Where equivalent:

Qualification: dimension
List of values: 16r, editable, manual refresh, not exportable
Security access level: 0
Can be used: in result, in condition, in sort
Object status: show

Object: **Product Creation User**
Type: Character
Description: This is the user who created the product record.
Select equivalent: PRODUCT.ADDOPER
Where equivalent:

Qualification: dimension
List of values: 16s, editable, manual refresh, not exportable
Security access level: 0
Can be used: in result, in condition, in sort
Object status: show

Object: **Product Modification Date**
Type: Date
Description: This is the date when the product record was last modified.
Select equivalent: PRODUCT.ADDDATE
Where equivalent:

Qualification: dimension
List of values: 16t, editable, manual refresh, not exportable
Security access level: 0
Can be used: in result, in condition, in sort
Object status: show

Object: **Product Modification User**
Type: Character
Description: This is the user who last modified the product record.
Select equivalent: PRODUCT.ADDOPER
Where equivalent:

Qualification: dimension
 List of values: 16u, editable, manual refresh, not exportable
 Security access level: 0
 Can be used: in result, in condition, in sort
 Object status: show

Class:	Base Sales Amounts
Description:	

Object: **Base Unit Price**
 Type: Number
 Description: This is the base unit price of the order line item.
 Select equivalent: ORDER_DETAIL.BASE_UNIT_PRICE
 Where equivalent:

Qualification: measure
 Aggregate function: Sum
 List of values: no
 Security access level: 0
 Can be used: in result, in condition, in sort
 Object status: show

Object: **Base Unit Taxable Amount**
 Type: Number
 Description: This is the base unit taxable amount of the order line item.
 Select equivalent: ORDER_DETAIL.BASE_UNIT_PRICE_TAXABLE
 Where equivalent:

Qualification: measure
 Aggregate function: Sum
 List of values: no
 Security access level: 0
 Can be used: in result, in condition, in sort
 Object status: show

Object: **Base Unit Discount Amount**
 Type: Number
 Description: This is the base unit discount amount of the order line item.
 Select equivalent: ORDER_DETAIL.BASE_UNIT_DISCOUNT
 Where equivalent:

Qualification: measure
 Aggregate function: Sum

List of values: no
 Security access level: 0
 Can be used: in result, in condition, in sort
 Object status: show

Object: **Base Agency Unit Discount Amount**
 Type: Number
 Description: This is the base agency unit discount amount of the order line item.
 Select equivalent: ORDER_DETAIL.AGENCY_UNIT_DISCOUNT
 Where equivalent:

Qualification: measure
 Aggregate function: Sum
 List of values: no
 Security access level: 0
 Can be used: in result, in condition, in sort
 Object status: show

Object: **Base Extended Amount**
 Type: Number
 Description: This is the base extended amount of the order line item.
 Select equivalent: ORDER_DETAIL.BASE_EXTENDED_AMOUNT
 Where equivalent:

Qualification: measure
 Aggregate function: Sum
 List of values: no
 Security access level: 0
 Can be used: in result, in condition, in sort
 Object status: show

Object: **Base Adjustment Amount**
 Type: Number
 Description: This is the base adjustment amount of the order line item.
 Select equivalent: ORDER_DETAIL.BASE_ADJUSTMENT
 Where equivalent:

Qualification: measure
 Aggregate function: Sum
 List of values: no
 Security access level: 0
 Can be used: in result, in condition, in sort
 Object status: show

Object: **Base Coupon Amount**
Type: Number
Description: This is the base coupon amount of the order line item.
Select equivalent: ORDER_DETAIL.BASE_COUPON_AMOUNT
Where equivalent:

Qualification: measure
Aggregate function: Sum
List of values: no
Security access level: 0
Can be used: in result, in condition, in sort
Object status: show

Object: **Base Ship Amount**
Type: Number
Description: This is the base ship amount of the order line item.
Select equivalent: ORDER_DETAIL.BASE_SHIP_AMOUNT
Where equivalent:

Qualification: measure
Aggregate function: Sum
List of values: no
Security access level: 0
Can be used: in result, in condition, in sort
Object status: show

Object: **Base Cancellation Amount**
Type: Number
Description: This is the base cancellation amount of the order line item.
Select equivalent: ORDER_DETAIL.BASE_CANCELLATION_AMOUNT
Where equivalent:

Qualification: measure
Aggregate function: Sum
List of values: no
Security access level: 0
Can be used: in result, in condition, in sort
Object status: show

Object: **Base Ship Tax Amount**
Type: Number

Description: This is the base ship tax amount of the order line item.
 Select equivalent: ORDER_DETAIL.BASE_SHIP_TAX_AMOUNT
 Where equivalent:

Qualification: measure
 Aggregate function: Sum
 List of values: no
 Security access level: 0
 Can be used: in result, in condition, in sort
 Object status: show

Object: **Base Total Amount**
 Type: Number
 Description: This is the base total amount of the order line item.
 Select equivalent: ORDER_DETAIL.BASE_TOTAL_AMOUNT
 Where equivalent:

Qualification: measure
 Aggregate function: Sum
 List of values: no
 Security access level: 0
 Can be used: in result, in condition, in sort
 Object status: show

Class:	Order Quantity
Description:	

Object: **Order Quantity**
 Type: Number
 Description: This is the order quantity of the order line item.
 Select equivalent: ORDER_DETAIL.ORDER_QTY
 Where equivalent:

Qualification: measure
 Aggregate function: Sum
 List of values: no
 Security access level: 0
 Can be used: in result, in condition, in sort
 Object status: show

Object: **Requested Quantity**
 Type: Number
 Description: This is the requested quantity of the order line item.

Select equivalent: ORDER_DETAIL.REQUESTED_QTY
 Where equivalent:

Qualification: measure
 Aggregate function: Sum
 List of values: no
 Security access level: 0
 Can be used: in result, in condition, in sort
 Object status: show

Object: **Returned Quantity**
 Type: Number
 Description: This is the returned quantity on the order line item.
 Select equivalent: ORDER_DETAIL.RETURNED_QTY
 Where equivalent:

Qualification: measure
 Aggregate function: Sum
 List of values: no
 Security access level: 0
 Can be used: in result, in condition, in sort
 Object status: show

Class:	Discount & Coupon Info
Description:	

Object: **Discount ID**
 Type: Character
 Description: This is the discount id of the order line item.
 Select equivalent: ORDER_DETAIL.PRODUCT_DISCOUNT_ID
 Where equivalent:

Qualification: dimension
 List of values: no
 Security access level: 0
 Can be used: in result, in condition, in sort
 Object status: show

Object: **Manual Discount?**
 Type: Character
 Description: This indicates if there is a manual discount.
 Select equivalent: ORDER_DETAIL.MANUAL_DISCOUNT_FLAG
 Where equivalent:

Qualification: dimension
List of values: no
Security access level: 0
Can be used: in result, in condition, in sort
Object status: show

Object: **Coupon Code**
Type: Character
Description: This is the coupon code of the order detail line item.
Select equivalent: ORDER_DETAIL.COUPON_CODE
Where equivalent:

Qualification: dimension
List of values: no
Security access level: 0
Can be used: in result, in condition, in sort
Object status: show

Class: Invoice & Financial Info
Description:

Object: **Batch**
Type: Character
Description: This is the batch on the order line item.
Select equivalent: ORDER_DETAIL.BATCH
Where equivalent:

Qualification: dimension
List of values: no
Security access level: 0
Can be used: in result, in condition, in sort
Object status: show

Object: **Due Date**
Type: Date
Description: This is the due date on the order line item.
Select equivalent: ORDER_DETAIL.DUE_DATE
Where equivalent:

Qualification: dimension
List of values: no
Security access level: 0

Can be used: in result, in condition, in sort
Object status: show

Object: **Invoice Number**
Type: Character
Description: This is the invoice number on the order line item.
Select equivalent: ORDER_DETAIL.INVOICE_NO
Where equivalent:

Qualification: dimension
List of values: no
Security access level: 0
Can be used: in result, in condition, in sort
Object status: show

Object: **Invoice Date**
Type: Date
Description: This is the invoice date on the order line item.
Select equivalent: ORDER_DETAIL.INVOICE_DATE
Where equivalent:

Qualification: dimension
List of values: no
Security access level: 0
Can be used: in result, in condition, in sort
Object status: show

Object: **Invoice Print Date**
Type: Date
Description: This is the invoice print date on the order line item.
Select equivalent: ORDER_DETAIL.INVOICE_PRINT_DATE
Where equivalent:

Qualification: dimension
List of values: no
Security access level: 0
Can be used: in result, in condition, in sort
Object status: show

Object: **Invoiced Posted?**
Type: Character
Description: This indicates if the invoice has been posted.

Select equivalent: ORDER_DETAIL.INVOICE_POSTED_FLAG
Where equivalent:

Qualification: dimension
List of values: no
Security access level: 0
Can be used: in result, in condition, in sort
Object status: show

Object: **Invoice Method Code**
Type: Character
Description: This is the invoice method code.
Select equivalent: ORDER_DETAIL.INVOICE_METHOD_CODE
Where equivalent:

Qualification: dimension
List of values: no
Security access level: 0
Can be used: in result, in condition, in sort
Object status: show

Object: **Purchase Order Number**
Type: Character
Description: This is the purchase order number on the order line item.
Select equivalent: ORDER_MASTER.PO_NUMBER
Where equivalent:

Qualification: dimension
List of values: no
Security access level: 0
Can be used: in result, in condition, in sort
Object status: show

Class:	Actual (Non-Base-Currency) Sales Amounts
Description:	

Object: **Actual Unit Price**
Type: Number
Description: This is the actual unit price on the order line item.
Select equivalent: ORDER_DETAIL.ACTUAL_UNIT_PRICE
Where equivalent:

Qualification: measure

Aggregate function: Sum
 List of values: no
 Security access level: 0
 Can be used: in result, in condition, in sort
 Object status: show

Object: **Actual Unit Price Taxable**
 Type: Number
 Description: This is the taxable actual unit price on the order line item.
 Select equivalent: ORDER_DETAIL.ACTUAL_UNIT_PRICE_TAXABLE
 Where equivalent:

Qualification: measure
 Aggregate function: Sum
 List of values: no
 Security access level: 0
 Can be used: in result, in condition, in sort
 Object status: show

Object: **Actual Unit Discount**
 Type: Number
 Description: This is the taxable actual unit price on the order line item.
 Select equivalent: ORDER_DETAIL.ACTUAL_UNIT_DISCOUNT
 Where equivalent:

Qualification: measure
 Aggregate function: Sum
 List of values: no
 Security access level: 0
 Can be used: in result, in condition, in sort
 Object status: show

Object: **Actual Agency Unit Discount**
 Type: Number
 Description: This is the actual agency unit discount on the order line item.
 Select equivalent: ORDER_DETAIL.ACTUAL_AGENCY_UNIT_DISCOUNT
 Where equivalent:

Qualification: measure
 Aggregate function: Sum
 List of values: no
 Security access level: 0
 Can be used: in result, in condition, in sort

Object status: show

Object: **Actual Extended Amount**
Type: Number
Description: This is the actual extended amount on the order line item.
Select equivalent: ORDER_DETAIL.ACTUAL_EXTENDED_AMOUNT
Where equivalent:

Qualification: measure
Aggregate function: Sum
List of values: no
Security access level: 0
Can be used: in result, in condition, in sort
Object status: show

Object: **Actual Adjustment**
Type: Number
Description: This is the actual adjustment on the order line item.
Select equivalent: ORDER_DETAIL.ACTUAL_ADJUSTMENT
Where equivalent:

Qualification: measure
Aggregate function: Sum
List of values: no
Security access level: 0
Can be used: in result, in condition, in sort
Object status: show

Object: **Actual Coupon Amount**
Type: Number
Description: This is the actual coupon amount on the order line item.
Select equivalent: ORDER_DETAIL.ACTUAL_COUPON_AMOUNT
Where equivalent:

Qualification: measure
Aggregate function: Sum
List of values: no
Security access level: 0
Can be used: in result, in condition, in sort
Object status: show

Object: **Actual Ship Amount**

Type: Number
Description: This is the actual ship amount on the order line item.
Select equivalent: ORDER_DETAIL.ACTUAL_SHIP_AMOUNT
Where equivalent:

Qualification: measure
Aggregate function: Sum
List of values: no
Security access level: 0
Can be used: in result, in condition, in sort
Object status: show

Object: **Actual Cancellation Amount**
Type: Number
Description: This is the actual cancellation amount on the order line item.
Select equivalent: ORDER_DETAIL.ACTUAL_CANCELLATION_AMOUNT
Where equivalent:

Qualification: measure
Aggregate function: Sum
List of values: no
Security access level: 0
Can be used: in result, in condition, in sort
Object status: show

Object: **Actual Ship Tax Amount**
Type: Number
Description: This is the actual ship tax amount on the order line item.
Select equivalent: ORDER_DETAIL.ACTUAL_SHIP_TAX_AMOUNT
Where equivalent:

Qualification: measure
Aggregate function: Sum
List of values: no
Security access level: 0
Can be used: in result, in condition, in sort
Object status: show

Object: **Actual Sales Tax Amount**
Type: Number
Description: This is the actual extended amount on the order line item.
Select equivalent: ORDER_DETAIL.ACTUAL_SALES_TAX_AMOUNT
Where equivalent:

Qualification: measure
 Aggregate function: Sum
 List of values: no
 Security access level: 0
 Can be used: in result, in condition, in sort
 Object status: show

Object: Actual Tax Amount
 Type: Number
 Description: This is the actual tax amount on the order line item.
 Select equivalent: ORDER_DETAIL.ACTUAL_TAX_AMOUNT
 Where equivalent:

Qualification: measure
 Aggregate function: Sum
 List of values: no
 Security access level: 0
 Can be used: in result, in condition, in sort
 Object status: show

Object: Actual Vat Tax Amount
 Type: Number
 Description: This is the actual vat tax amount on the order line item.
 Select equivalent: ORDER_DETAIL.ACTUAL_VAT_TAX_AMOUNT
 Where equivalent:

Qualification: measure
 Aggregate function: Sum
 List of values: no
 Security access level: 0
 Can be used: in result, in condition, in sort
 Object status: show

Object: Actual Space Credit Amount
 Type: Number
 Description: This is the actual extended amount on the order line item.
 Select equivalent: ORDER_DETAIL.ACTUAL_SPACE_CREDIT_AMOUNT
 Where equivalent:

Qualification: measure
 Aggregate function: Sum
 List of values: no

Security access level: 0
 Can be used: in result, in condition, in sort
 Object status: show

Object: **Actual Trade For Service Amount**
 Type: Number
 Description: This is the actual trade for service amount on the order line item.
 Select equivalent: ORDER_DETAIL.ACTUAL_TRADE_FOR_SERVICE_AMOUNT
 Where equivalent:

Qualification: measure
 Aggregate function: Sum
 List of values: no
 Security access level: 0
 Can be used: in result, in condition, in sort
 Object status: show

Object: **Actual Total Amount**
 Type: Number
 Description: This is the actual total amount.
 Select equivalent: ORDER_DETAIL.ACTUAL_TOTAL_AMOUNT
 Where equivalent:

Qualification: measure
 Aggregate function: Sum
 List of values: no
 Security access level: 0
 Can be used: in result, in condition, in sort
 Object status: show

Class:	Order Status
Description:	

No objects

Class:	Financial Filters
Description:	

No objects

Class:	Order Date
Description:	

No objects

Condition List

No Conditions

Conditions

Class:	Order Status
Description:	

Active Orders

Description:

Where Equivalent:ORDER_DETAIL.LINE_STATUS_CODE = 'A' AND ORDER_DETAIL.SUBSYSTEM = 'INV'

Proforma Orders

Description:

Where Equivalent:ORDER_DETAIL.LINE_STATUS_CODE='P' AND ORDER_DETAIL.SUBSYSTEM = 'INV'

Canceled Orders

Description:

Where Equivalent:ORDER_DETAIL.LINE_STATUS_CODE = 'C' AND ORDER_DETAIL.SUBSYSTEM = 'INV'

Backordered

Description:

Where Equivalent:ORDER_DETAIL.LINE_STATUS_CODE = 'B' AND ORDER_DETAIL.SUBSYSTEM = 'INV'

Preshipped

Description:

Where Equivalent:ORDER_DETAIL.LINE_ST
ATUS_CODE = 'A' AND ORDER_DETAIL.FULF
ILL_STATUS_CODE = 'P' AND ORDER_DETAI
L.SUBSYSTEM = 'INV'

Not Fulfilled

Description:

Where Equivalent:ORDER_DETAIL.LINE_ST
ATUS_CODE = 'A' AND ORDER_DETAIL.FULF
ILL_STATUS_CODE = 'N' AND ORDER_DETAI
L.SUBSYSTEM = 'INV'

Packing Slip, Not Shipped

Description:

Where Equivalent:ORDER_DETAIL.LINE_ST
ATUS_CODE = 'A' AND ORDER_DETAIL.FULF
ILL_STATUS_CODE = 'L' AND ORDER_DETAI
L.SUBSYSTEM = 'INV'

Shipped

Description:

Where Equivalent:ORDER_DETAIL.LINE_ST
ATUS_CODE = 'A' AND ORDER_DETAIL.FULF
ILL_STATUS_CODE = 'S' AND ORDER_DETAI
L.SUBSYSTEM = 'INV'

Returned

Description:

Where Equivalent:ORDER_DETAIL.LINE_ST
ATUS_CODE IN ('C', 'R') AND ORDER_DET
IL.FULFILL_STATUS_CODE = 'R' AND ORDE
R_DETAIL.SUBSYSTEM = 'INV'

Transferred Registrations

Description:

Where Equivalent:ORDER_DETAIL.LINE_STATUS_CODE='A' AND ORDER_DETAIL.FULFILL_STATUS_CODE = 'X'

Active and Waitlisted Orders

Description:

Where Equivalent:ORDER_DETAIL.LINE_STATUS_CODE IN ('A','P')

Waitlisted Orders

Description:

Where Equivalent:ORDER_DETAIL.LINE_STATUS_CODE = 'W'

Held Orders

Description:

Where Equivalent:ORDER_DETAIL.LINE_STATUS_CODE = 'H'

Class:

Financial Filters

Description:

Open Orders

Description:

Where Equivalent:FAR_TXN.BASE_AMOUNT
> 0 and ORDER_DETAIL.ORDER_NO = FAR_
TXN.ORDER_NO and ORDER_DETAIL.ORDER_

LINE_NO = FAR_TXN.ORDER_LINE_NO

Overdue Orders

Description:

Where Equivalent:FAR_TXN.BASE_AMOUNT
> 0 and ORDER_DETAIL.ORDER_NO = FAR_
TXN.ORDER_NO and ORDER_DETAIL.ORDER_
LINE_NO = FAR_TXN.ORDER_LINE_NO and O
RDER_DETAIL.DUE_DATE < (getdate() - 30
)

Class:

Order Date

Description:

Today's Orders

Description:

Where Equivalent:ORDER_DETAIL.ORDER_D
ATE = convert (SMALLDATETIME, {fn CURD
ATE()}) AND ORDER_DETAIL.SUBSYSTEM =
'INV'

This Month's Orders

Description:

Where Equivalent:Month(ORDER_DETAIL.O
RDER_DATE) = Month(getdate()) AND Year
(ORDER_DETAIL.ORDER_DATE) = Year(getd
ate()) AND ORDER_DETAIL.SUBSYSTEM = '
INV'

Hierarchies List

Ship Address

Bill Address

Product Info

Order Rate Info

Hierarchies

Ship Address

Shipping Address/Ship-To Country Code

Shipping Address/Ship-To State

Shipping Address/Ship-To City

Shipping Address/Ship-To Zip

Bill Address

Billing Address/Bill-To Country Code

Billing Address/Bill-To State

Billing Address/Bill-To City

Billing Address/Bill-To Zip

Product Info

Product Info/Product Type Code

Product Info/Product Class

Order Rate Info

Order Rates & Currency Info/Rate Structure

Order Rates & Currency Info/Rate Code

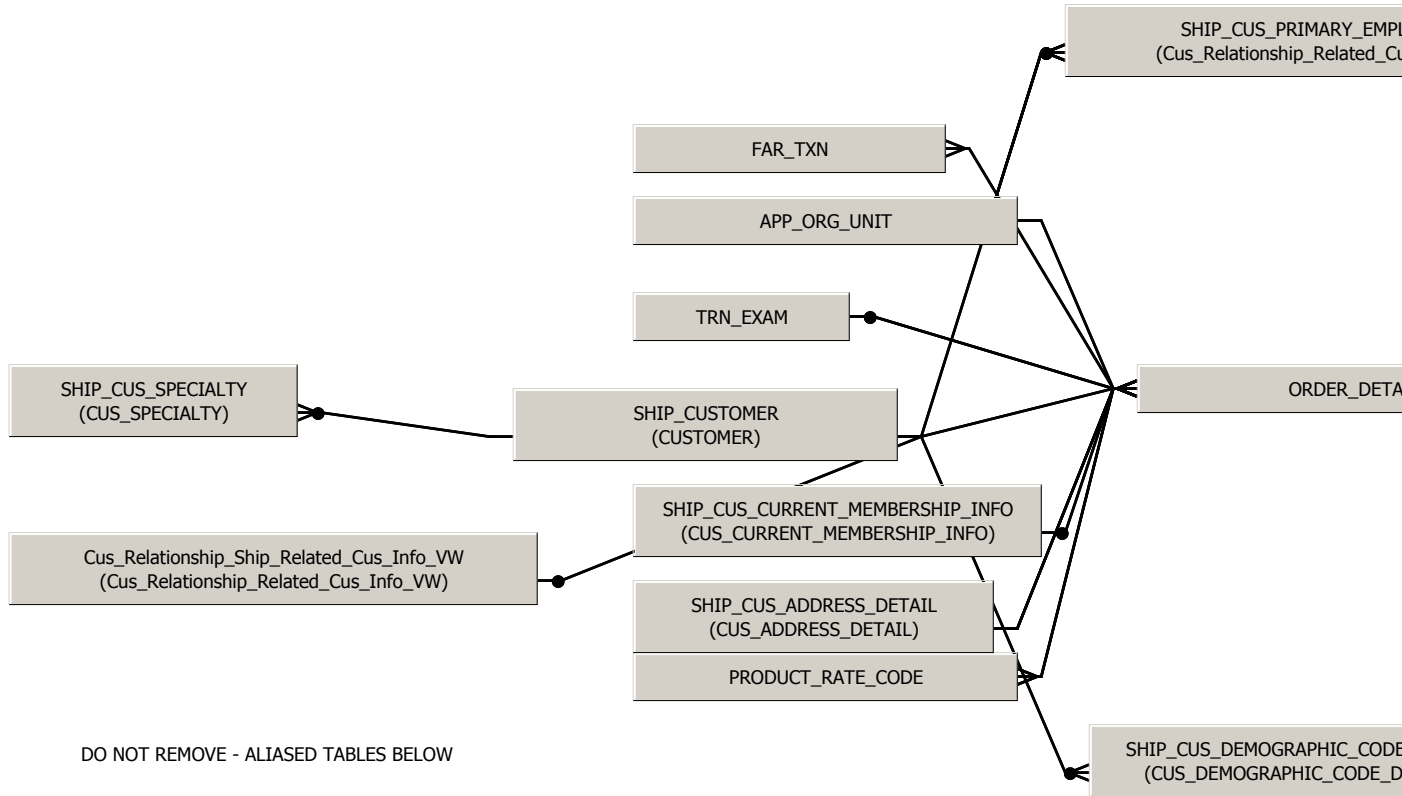

CUS_ADDRESS_DETAIL

CUSTOMER

APP_CODE

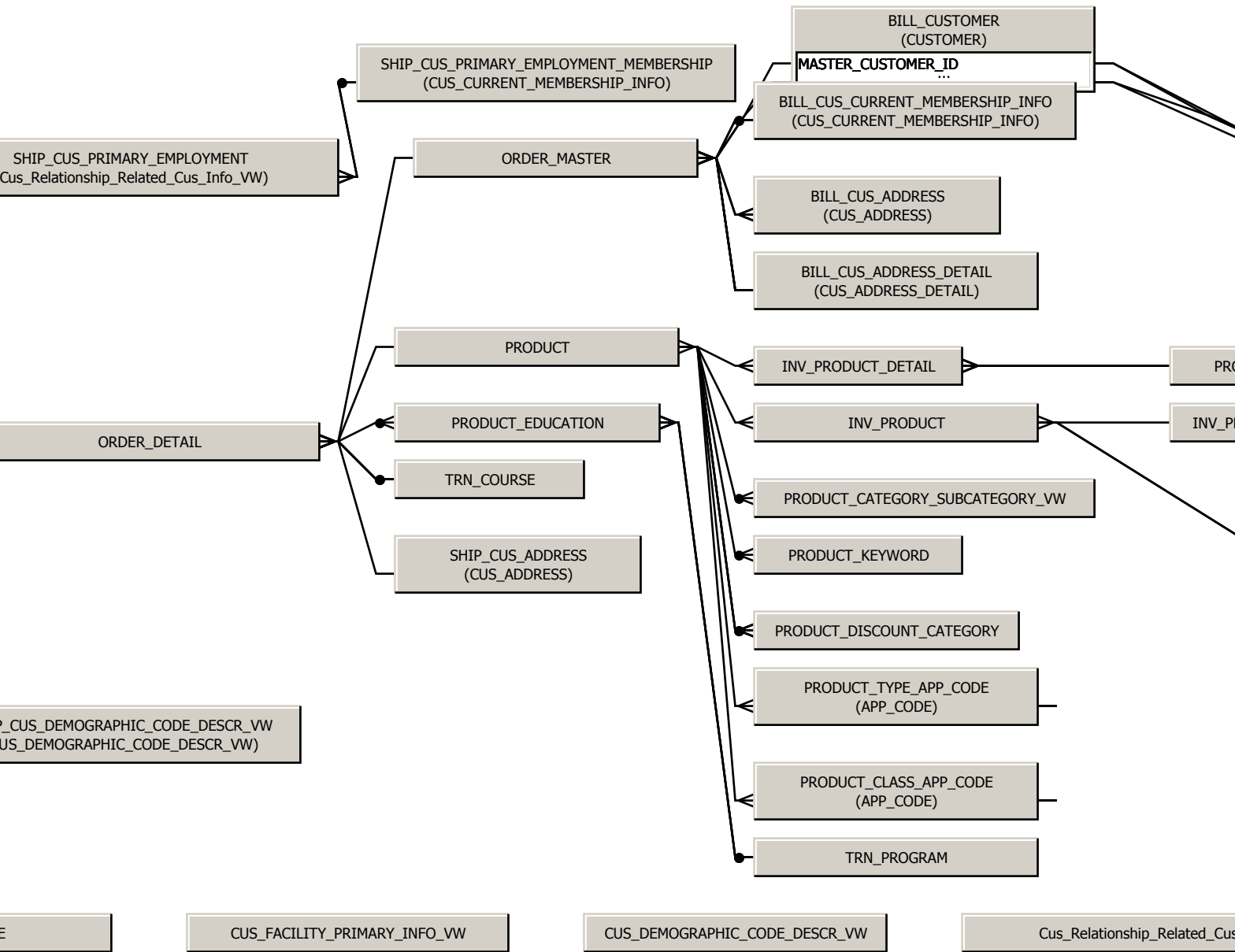

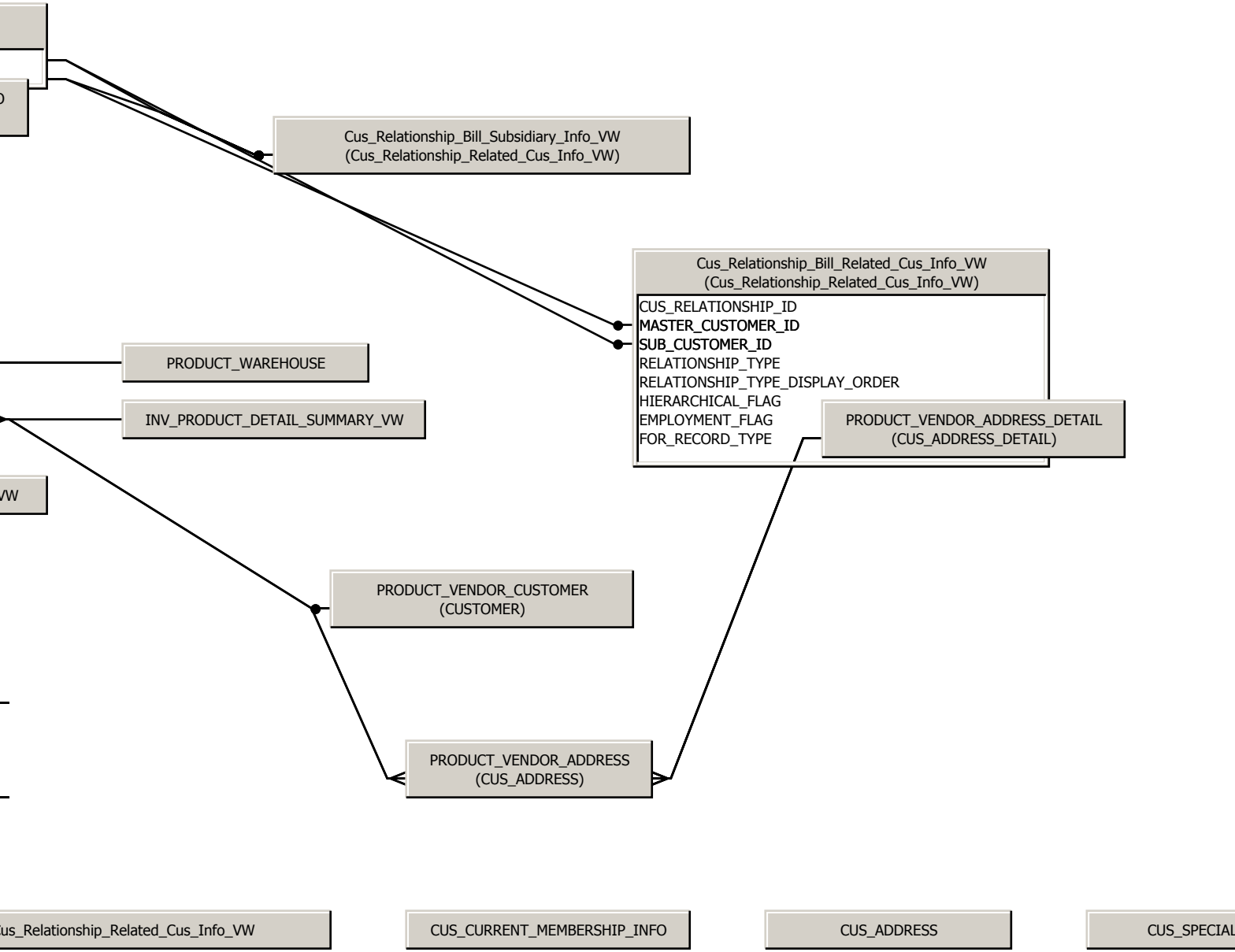

DETAIL

)

CUS_SPECIALTY

CUS_DEMOGRAPHIC