

Universe Parameters

Definition

Name: Committee

Description:

Connection: Personify731

General information

Created: 7/22/2010 by Administrator

Modified: 1/31/2011 by Administrator

Comments:

Statistics:

- 56 Classes
- 639 Objects
- 25 Tables
- 105 Aliases
- 115 Joins
- 0 Contexts
- 3 Hierarchies
- 21 Conditions

Strategies

Join strategy: Edit Manually (none)

Table strategy: (Built-in) Standard

Object strategy: (Built-in) Standard Renaming

Controls

Limit size of result set to: 5000000 rows

Limit size of long text objects to: 1000 characters

Limit execution time to: 10 minutes

Warn if cost estimate exceeds: unchecked

SQL parameters

Query

Allow use of subqueries: yes

Allow use of union, intersect and minus operators: yes

Allow complex conditions in Query Panel: yes

Cartesian products: warn

Multiple paths

Generate several SQL statements for each context: yes

Generate several SQL statements for each measure: yes

Allow selection of multiple contexts: no

Links

No links for this universe

Object List

Committee General Info

Committee Details

- Organization ID
- Organization Unit ID
- Committee ID
- Link to Committee
- Committee Master Customer ID
- Committee Sub Customer ID
- Committee Label Name
- Committee Short Name Code
- Committee Last First Name
- Committee Search Name
- Committee Class Code
- Committee Class Description
- Committee Status Code
- Committee Status Description
- Official Committee?
- Revenue Range Code
- Revenue Range Description
- VIP Committee Priority
- Enforce Committee Structure?

Committee Primary Address Info

- Full Address
- Formatted City State Zip
- Attention Line
- Personal Line
- Job Title
- Mail Stop
- Address 1
- Address 2
- Address 4
- Address 3
- City
- State
- Postal Code
- Country Code
- Country Description
- Address Status Change Date
- Cus Address Id
- Confidential Address

Committee Primary Contact Info

- Primary Contact Name Info

Committee Primary Contact ID
Committee Primary Contact Master Customer ID
Committee Primary Contact Sub Customer ID
Primary Contact Label Name
Primary Contact Last First Name
Primary Contact Search Name
Primary Contact Last Name
Primary Contact First Name
Primary Contact Prefix
Primary Contact Customer Class Code
Primary Contact Customer Class Description
Primary Contact Primary Phone
Primary Contact Home Phone
Primary Contact Work Phone
Primary Contact Address Type Code
Primary Contact Primary Email
Primary Contact Address Type Description
Primary Contact Address Status Code
Primary Contact Address Status Description
Primary Contact Primary Address

Primary Address Detail of Contact

Full Address
Formatted City State Zip
Company Name
Attention Line
Personal Line
Job Title
Mail Stop
Address 1
Address 2
Address 3
Address 4
City
State
Postal Code
Country Code
Country Description
Address Status Change Date
Cus Address Id

Committee Primary Communication Info

Primary Phone Location Code
Phone
Publish Phone
Primary Fax Location Code
Fax
Publish Fax

Primary Email Location Code
Primary Email Address
Publish Email
Primary URL
Preferred Communication Method

Committee Creation & Modification Date

Committee Creation Date
Committee Creation User
Committee Modification Date
Committee Modification User

Committee Member Info

Committee Service Info

Committee Member ID
Committee Member Master Customer ID
Committee Member Sub Customer ID
Committee Member Full Name
Committee Member Term Begin Date
Committee Member Term End Date
Committee Member Position Code
Committee Member Position Description
Committee Member Position Sort Order
Committee Member Position SubCode
Committee Member Position SubCode Description
Committee Member Participation Code
Committee Member Participation Description
Committee Member Voting Status Code
Committee Member Voting Status Description
Committee Member Position Comments
Representing Customer ID
Representing Master Customer ID
Representing Sub Customer ID
Representing Customer Full Name
Representing Customer Last First Name
Representing Customer Search Name
Representing Customer Class Code
Representing Customer Class Description
Representing Customer Record Type

Name, Address and Communication

Committee Member Name Info

Last First Name
Search Name
Label Name
Name Prefix
First Name
Middle Name
Last Name

Name Suffix
Professional Credentials
Nickname
Informal Salutation
Formal Salutation
Record Type

Committee Member's Committee Address Info

Address Type Code
Is this the Primary Address?
Full Address
Formatted City State Zip
Company Name
Attention Line
Personal Line
Job Title
Mail Stop
Address 1
Address 2
Address 3
Address 4
City
State
Postal Code
Country Code
Country Description
Priority Sequence Number
Is this a Ship-To Address?
Is this a Bill-To Address?
Is this a Directory Address?
Is Address Confidential?
Directory Address Priority
Address Status Code
Address Status Change Date
Cus Address ID
Allow Solicitation
Confidential Address

All Addresses for Committee Member

Address Type Code
Is this the Primary Address?
Full Address
Formatted City State Zip
Company Name
Attention Line
Personal Line
Job Title
Mail Stop

Address 1
Address 2
Address 3
Address 4
City
State
Postal Code
Country Code
Country Description
Priority Sequence Number
Is this a Ship-To Address?
Is this a Bill-To Address?
Is this a Directory Address?
Is Address Confidential?
Directory Address Priority
Address Status Code
Address Status Change Date
Cus_Address_ID

Committee Member Primary Communication Info

Phone Location Code
Phone
Publish Phone
Fax Location Code
Fax
Publish Fax
Email Location Code
Email Address
Publish Email
URL
Preferred Communication Method

Member Relationships

Primary Employer

Employer Customer ID
Employer Master Customer ID
Employer Sub Customer ID
Employer Full Name
Employer Last First Name
Employer Search Name
Relationship Code
Employment Reciprocal Code
Employment Begin Date
Employment End Date
Is this the Primary Employer?
Is this full time Employment?
Supervisor Name
Employer Customer Class Code

Employer Customer Class Description

Employer Record Type

Primary Employer Membership Info

Primary Employer Member Type

Primary Employer's Membership Begin Date

Primary Employer's Membership End Date

Primary Employer's Membership Grace Date

Primary Employer's Membership Description

Primary Employer's Member Since Date

Primary Employer's Chapter 1

Primary Employer's Chapter 2

Primary Employer's Section 1

Primary Employer's Section 2

Other Relationships

Related Customer ID

Related Master Customer ID

Related Sub Customer ID

Related Customer Full Name

Related Customer Last First Name

Related Customer Search Name

Related Customer First Name

Related Customer Last Name

Related Customer Name Credentials

Relationship Type

Relationship Type Description

Relationship Code

Relationship Begin Date

Relationship End Date

Relationship Reciprocal Code

Is Relationship Hierarchical ?

Is it Employment Relationship?

Related Customer Primary Address Type Code

Related Customer Full Primary Address

Related Customer Primary Phone Location

Related Customer Primary Phone

Related Customer Primary Fax

Related Customer Primary Email Address

Related Customer Class Code

Related Customer Class Description

Record Type

Demographic Info

Member Demographics

Committee Member Customer Class Code

Committee Member Customer Class Description

Committee Member Customer Status Code

Committee Member Customer Status Description

Ethnicity Code
Ethnicity Description
Customer Status Date
Gender Code
Gender Description
Birth Date
Age

List Demographics

List Demographic Code
List Demographic Code Description
List Demographic Subcode
List Demographic Subcode Description
List Demographic Begin Date
List Demographic End Date
List Demographic Number

Committee Member Education

Educational Degree Code
Educational Degree Description
Educational Degree Sort Order
Educational Program Type Code
Educational Program Type Description
Educational Institution Short Name
Educational Institution Name
Degree Begin Date
Degree End Date
Education Comments

Committee Member Specialty

Specialty Code
Specialty Description
Specialty Level Code
Specialty Level Description

Contact Tracking and Activities

Contact Tracking

Contact Tracking Call Type
Contact Tracking Call Type Description
Contact Tracking Call Topic Code
Contact Tracking Call Topic Description
Contact Tracking Call Topic Subcode
Contact Tracking Call Topic Subcode Description
Contact Tracking Activity Text
Contact Tracking Person Contacted Name
Customer Contacted Customer ID
Customer Contacted Master Customer ID
Customer Contacted Sub Customer ID
Customer Contacted Full Name
Contact Tracking Staff Assigned

Contact Tracking Followup Date
Contact Tracking Followup Action Date
Is the contact tracking issue resolved?
Contact Tracking Resolved Date
Contact Tracking Employer Customer ID
Contact Tracking Employer Master Customer ID
Contact Tracking Employer Sub Customer ID
Contact Tracking Employer Full Name
Contact Tracking Comments
Contact Tracking Key Code
Contact Tracking Key Description
Contact Tracking Market Code
Contact Tracking List Code

Activities

Activity Date
Activity Code
Activity Description
Activity Subcode
Order Number Line Number
Order Number
Order Line Number
Subsystem
Parent Product
Product Code
Rate Structure
Rate Code
Order Quantity
Base Total Amount
Comments
Key Code
Contact Tracking Key Description
Market Code
Contact Tracking Market Code Description
List Code
Contact Tracking List Code Description
Bill-To Customer ID
Bill-To Master Customer ID
Bill-To Sub Customer ID
Bill-To Customer Full Name
Employer Customer ID
Employer Master Customer ID
Employer Sub Customer ID
Employer Full Name

Current Membership Info

Committee Member Membership Type
Committee Member Membership Begin Date

Committee Member Membership End Date
Committee Member Membership Grace Date
Committee Member Membership Description
Committee Member Member Since Date
Committee Member Chapter 1
Committee Member Chapter 2
Committee Member Section 1
Committee Member Section 2

Committee Member Creation & Modification Info

Committee Member Creation Date
Committee Member Creation User
Committee Member Modification Date
Committee Member Modification User

Committee Relationships

Committee - Sub Committee Relationship Info

Sub Committee Info

Sub-Committee ID
Sub-Committee Master Customer ID
Sub-Committee Sub Customer ID
Sub-Committee Name
Sub-Committee Customer Last First Name
Sub-Committee Customer Search Name
Sub-Committee Customer Class Code
Sub-Committee Customer Class Description
Sub-Committee Customer Status Code
Sub-Committee Customer Status Description
Sub-Committee Short Name Code

Sub Committee Member Info

Sub-Committee Member ID
Sub-Committee Member Master Customer ID
Sub-Committee Member Sub Customer ID
Sub-Committee Member Full Name
Sub-Committee Member Last First Name
Sub-Committee Member Search Name
Sub-Committee Member Last Name
Sub-Committee Member First Name
Sub-Committee Member Record Type
Sub-Committee Member Position Code
Sub-Committee Member Position Code Description
Sub-Committee Member Position Sort Order
Sub-Committee Member Position SubCode
Sub-Committee Member Position SubCode Description
Sub-Committee Member Term Begin Date
Sub-Committee Member Term End Date
Representing Customer ID
Representing Master Customer ID

Representing Sub Customer ID
Representing Customer Full Name
Representing Customer Last First Name
Representing Customer Search Name
Representing Customer Customer Class Code
Representing Customer Customer Class Description
Representing Customer Record Type
Sub-Committee Member Participation Code
Sub-Committee Member Participation Description
Sub-Committee Member Voting Status Code
Sub-Committee Member Voting Status Description
Sub-Committee Member Postion Comments

Sub Committee Member Address Info

Full Address
Formatted City State Zip
Attention Line
Personal Line
Job Title
Mail Stop
Address 1
Address 2
Address 4
Address 3
City
State
Postal Code
Country Code
Country Description
Address Status Change Date
Confidential Address

Sub Committee Member Primary Employer Info

Employer Customer ID
Employer Master Customer ID
Employer Sub Customer ID
Employer Full Name
Employer Last First Name
Employer Search Name
Relationship Code
Employment Reciprocal Code
Employment Begin Date
Employment End Date
Is this the Primary Employer?
Is this full time Employment?
Supervisor Name
Employer Customer Class Code
Employer Customer Class Description

Employer Record Type

All Relationships

Related Customer ID
Related Master Customer ID
Related Sub Customer ID
Related Customer Full Name
Related Customer Last First Name
Related Customer First Name
Related Customer Last Name
Related Customer Name Credentials
Relationship Type
Relationship Type Description
Relationship Code
Relationship Begin Date
Relationship End Date
Relationship Reciprocal Code
Is Relationship Hierarchial ?
Is it Employment Relationship?
Related Customer Class Code
Related Customer Class Description
Related Customer Status Code
Related Customer Status Description
Related Customer Primary Address Type Code
Related Customer Primary Address Type Description
Related Customer Full Primary Address
Related Customer Primary Phone Location
Related Customer Primary Phone
Related Customer Primary Fax
Related Customer Primary Email Address

Committee Minutes

Committee ID
Committee Master Customer ID
Committee Sub Customer ID
Committee Minutes Document Description
Committee Minutes Document Path
Committee Minutes Document Date
Committee Minutes Document Year
Committee Minute Comments

Committee Structure

Committee Structure Description
Committee Structure Begin Date
Committee Structure End Date
Committee Position Code
Committee Position Description
Committee Position Sort Order
Committee Position Subcode

Representing Customer ID
Representing Master Customer ID
Representing Sub Customer ID
Representing Customer Full Name
No of Members
Term Code
Term Description
Voting Status Code
Voting Status Description
Source Committee Customer ID
Source Committee Master Customer ID
Source Committee Sub Customer ID
Source Committee Full Name
Source Committee Position Code
Source Committee Position Description
Source Committee Position Display Order
Source Committee Position Subcode
Comments

Committee Nominations

Committee Nominee ID
Committee Nominee Master Customer ID
Committee Nominee Sub Customer ID
Committee Nominee Full Name
Committee Nominee Last First Name
Committee Nominee Search Name
Committee Member Position Code
Committee Member Position Descr
Committee Member Position Sort Order
Committee Postion Term Begin Date
Committee Postion Term End Date
Committee Nominee Suggested by ID
Committee Nominee Suggested by Customer Master ID
Committee Nominee Suggested by Customer Sub ID
Committee Nominee Suggested by Customer Full Name
Committee Nominee Suggested by Customer Last First Name
Committee Nominee Suggested by Customer Search Name
Committee Nominee Suggested Date
Committee Nominee Nominated by ID
Committee Nominee Nominated by Master Customer ID
Committee Nominee Nominated by Sub Customer ID
Committee Nominee Nominated by Customer Full Name
Committee Nominee Representing Customer Id
Committee Nominee Representing Customer Sub Customer Id
Committee Nominee Representing Customer Master Customer Id
Committee Nomination Representing Label Name
Committee Nominee Representing Last First Name

Committee Nominee Representing Search Name
Committee Nominee Representing Record Type
Committee Nominee Nominated Date
Committee Nominee Appointed Date
Committee Nomination Comments

Nominated By Name/Address/Communication Info

Nominated By Name Info

Nominated By Label Name
Nominated By Last Name
Nominated By First Name
Nominated By Prefix
Nominated By Last First Name
Nominated By Search Name
Nominated By Record Type
Nominated By Primary Phone
Nominated By Home Phone
Nominated By Work Phone
Nominated By Email
Nominated By Primary Address
Nominated By Formatted City State Zip

Nominated By Primary Address

Nominated By Address Type Code
Nominated By Full Address
Nominated By Formatted City State Zip
Nominated By Company Name
Nominated By Attention Line
Nominated By Personal Line
Nominated By Job Title
Nominated By Mail Stop
Nominated By Address 1
Nominated By Address 2
Nominated By Address 3
Nominated By Address 4
Nominated By City
Nominated By State
Nominated By Postal Code
Nominated By Country Code
Nominated By Country Description
Is the Address Directory Address?
Is the Address Confidential Address?
Nominated By Directory Address Priority
Nominated By Address Status Code
Nominated By Address Status Change Date
Nominated By Cus Address Id

Nominated By Communication Info

Nominated By Primary Phone Location Code

Nominated By Primary Phone
Nominated By Primary Fax Location Code
Nominated By Primary Fax
Nominated By Primary Email Location Code
Nominated By Primary Email Address
Nominated By Primary URL
Nominated By Preferred Communication Method

Suggested By Name/Address/Communication Info

Suggested By Name Info

Suggested By Label Name
Suggested By Last Name
Suggested By First Name
Suggested By Prefix
Suggested By Last First Name
Suggested By Search Name
Suggested By Record Type
Suggested By Primary Phone
Suggested By Home Phone
Suggested By Work Phone
Suggested By Email
Suggested By Primary Address
Suggested By Formatted City State Zip

Suggested By Primary Address

Suggested By Address Type Code
Suggested By Full Address
Suggested By Formatted City State Zip
Suggested By Company Name
Suggested By Attention Line
Suggested By Personal Line
Suggested By Job Title
Suggested By Mail Stop
Suggested By Address 1
Suggested By Address 2
Suggested By Address 3
Suggested By Address 4
Suggested By City
Suggested By State
Suggested By Postal Code
Suggested By Country Code
Suggested By Country Description
Is the Address Directory Address?
Is the Address Confidential Address?
Suggested By Directory Address Priority
Suggested By Address Status Code
Suggested By Address Status Change Date
Suggested By Cus Address Id

Suggested By Communication Info

Suggested By Primary Phone Location Code
Suggested By Primary Phone
Suggested By Primary Fax Location Code
Suggested By Primary Fax
Suggested By Primary Email Location Code
Suggested By Primary Email Address
Suggested By Primary URL
Suggested By Preferred Communication Method

Committee Meetings

Meeting Info

Organization ID
Organization Unit ID
Meeting Parent Product
Meeting Code
Meeting Short Name
Meeting Long Name
Is this a Meeting Master Product?
Meeting Class Code
Meeting Class Description
Meeting Status Code
Meeting Status Description
Is Product Available to Orders?
Meeting Start Date
Meeting End Date
Meeting Capacity
Meeting Registrations
Meeting Facility Customer ID
Meeting Facility Master Customer ID
Meeting Facility Sub Customer ID
Meeting Amount

Registrant Info

Registrant Order No
Registrant Order Line No
Registrant Order No Line No
Registrant Order Date
Bill Customer ID
Bill Master Customer ID
Bill Sub Customer ID
Bill Customer Label Name
Bill Customer Last First Name
Bill Customer Search Name
Bill Customer Last Name
Bill Customer First Name
Bill Customer Name Prefix
Bill Customer Suffix

Bill Customer Professional Credentials
 Registrant Rate Structure
 Registrant Rate Code

Conditions

Committee Member Term Filters
 Sub Committee Member Term Filters
 Committee Filters
 Filters Based on Committee Member's Membership
 Current Committee Relationships

Object Properties

Class:	Committee General Info
Description:	This class holds info regarding the Committee details like committee name, committee master customer ID, committee class, primary address, primary contact and primary communication.

No objects

Class:	Committee Details
Description:	

Object: **Organization ID**
 Type: Character
 Description: This is the organization ID of the committee
 Select equivalent: Customer_Committee.Org_id

Where equivalent:

Qualification: dimension
 List of values: 0dg, editable, manual refresh, not exportable
 Security access level: 0
 Can be used: in result, in condition, in sort
 Object status: show

Object: **Organization Unit ID**
 Type: Character
 Description: This is the organization unit id of the committee

Select equivalent: Customer_Committee.Org_unit_id

Where equivalent:

Qualification: dimension
 List of values: 0dh, editable, manual refresh, not exportable
 Security access level: 0
 Can be used: in result, in condition, in sort
 Object status: show

Object: **Committee ID**
 Type: Character
 Description: The committee id is the concatenation of committee's master customer id and committee's sub customer id separated by a '-' and if the committee's sub customer id is '0' it is not displayed.

Select equivalent: CASE
 WHEN Customer_Committee.SUB_CUSTOMER_ID = 0
 THEN Customer_Committee.MASTER_CUSTOMER_ID
 ELSE Customer_Committee.
 MASTER_CUSTOMER_ID + '-'
 + CONVERT(varchar, Customer_Committee.SUB_CUSTOMER_ID) END

Where equivalent: Customer_Committee.RECORD_TYPE = 'T'

Qualification: dimension
 List of values: 00h, editable, automatic refresh, exportable
 Security access level: 0
 Can be used: in result, in condition, in sort
 Object status: show

Object: **Link to Committee**
 Type: Character
 Description: Use this object to open the selected Committee in Committee Central. You can only link the selected Committee to Committee Cent

ral when the report is viewed in view mode.

Select equivalent: '

Where equivalent:

Qualification: dimension
 List of values: 2ip, editable, manual refresh, not exportable
 Security access level: 0
 Can be used: in result, in condition, in sort
 Object status: show
 Format

Object: Committee Master Customer ID
 Type: Character
 Description: This is the committee master customer id.
 Select equivalent: Customer_Committee.MASTER_CUSTOMER_ID

Where equivalent: Customer_Committee.RECORD_TYPE = 'T'

Qualification: dimension
 List of values: no
 Security access level: 0
 Can be used: in result, in condition, in sort
 Object status: show

Object: Committee Sub Customer ID
 Type: Number
 Description:

Select equivalent: Customer_Committee.SUB_CUSTOMER_ID

Where equivalent: Customer_Committee.RECORD_TYPE = 'T'

Qualification: dimension
 List of values: no
 Security access level: 0
 Can be used: in result, in condition, in sort
 Object status: show

Object: Committee Label Name
Type: Character
Description: This is the label name of the committee
Select equivalent: Customer_Committee.LABEL_NAME

Where equivalent: Customer_Committee.RECORD_TYPE = 'T'

Qualification: dimension
List of values: no
Security access level: 0
Can be used: in result, in condition, in sort
Object status: show

Object: Committee Short Name Code
Type: Character
Description: This is the short name of the committee
Select equivalent: Customer_Committee.SHORT_NAME_CODE

Where equivalent:

Qualification: dimension
List of values: 0ec, editable, manual refresh, not exportable
Security access level: 0
Can be used: in result, in condition, in sort
Object status: show

Object: Committee Last First Name
Type: Character
Description: This is the last first name of the committee
Select equivalent: Customer_Committee.LAST_FIRST_NAME

Where equivalent: Customer_Committee.RECORD_TYPE = 'T'
Qualification: dimension
List of values: 0dt, editable, automatic refresh, exportable
Security access level: 0
Can be used: in result, in condition, in sort
Object status: show

Object: Committee Search Name
Type: Character
Description: This is the search name of the committee

Select equivalent: Customer_Committee.SEARCH_NAME

Where equivalent:

Qualification: dimension
 List of values: no
 Security access level: 0
 Can be used: in result, in condition, in sort
 Object status: show

Object: **Committee Class Code**
 Type: Character
 Description: This identifies the parent committee's class
 Select equivalent: Customer_Committee.CUSTOMER_CLASS_CODE

Where equivalent: Customer_Committee.RECORD_TYPE = 'T'

Qualification: dimension
 List of values: 003, editable, manual refresh, not exportable
 Security access level: 0
 Can be used: in result, in condition, in sort
 Object status: show

Object: **Committee Class Description**
 Type: Character
 Description: This is the description for the parent committee class
 Select equivalent: App_Code_Committee_Class_Code.DESCR

Where equivalent: Customer_Committee.RECORD_TYPE = 'T'

Qualification: dimension
 List of values: no
 Security access level: 0
 Can be used: in result, in condition, in sort
 Object status: show

Object: **Committee Status Code**
 Type: Character
 Description: This identifies the status
 of the committee whether
 it is active or inactive.
 Select equivalent: Customer_Committee.CUSTOMER_STATUS_CODE

Where equivalent: Customer_Committee.RECORD_TYPE = 'T'

Qualification: dimension

List of values: 005, editable, manual refresh, exportable

Security access level: 0

Can be used: in result, in condition, in sort

Object status: show

Object: Committee Status Description

Type: Character

Description: This gives the description of the committee status.

Select equivalent: App_Code_Committee_Status_Code.DESCR

Where equivalent: Customer_Committee.RECORD_TYPE = 'T'

Qualification: dimension

List of values: no

Security access level: 0

Can be used: in result, in condition, in sort

Object status: show

Object: Official Committee?

Type: Character

Description: This is a flag which identifies if the committee is the official committee or not

Select equivalent: Customer_Committee.OFFICIAL_COMMITTEE_FLAG

Where equivalent: Customer_Committee.RECORD_TYPE = 'T'

Qualification: dimension

List of values: 00d, editable, manual refresh, not exportable

Security access level: 0

Can be used: in result, in condition, in sort

Object status: show

Object: Revenue Range Code

Type: Character

Description: This is the revenue range code set for the parent committee and if a revenue range code is not defined i

Select equivalent: t is replaced by "Not Defined"
 case when
 Customer_Committee.REVENUE_RANGE_CODE = 'NULL'
 then 'Not Defined' else
 Customer_Committee.REVENUE_RANGE_CODE end

 Where equivalent: Customer_Committee.RECORD_TYPE = 'T'

 Qualification: dimension
 List of values: 00e, editable, manual refresh, not exportable
 Security access level: 0
 Can be used: in result, in condition, in sort
 Object status: show

Object: Revenue Range Description
 Type: Character
 Description: This is the description of
 the revenue range codes
 set for the parent committee
 Select equivalent: APP_CODE_REVENUE_RANGE_CODE.DESCR

 Where equivalent:

 Qualification: dimension
 List of values: 0j0, editable, manual refresh, not exportable
 Security access level: 0
 Can be used: in result, in condition, in sort
 Object status: show

Object: VIP Committee Priority
 Type: Number
 Description: This is the priority level set for the committee
 Select equivalent: Customer_Committee.VIP_COMMITTEE_PRIORITY

 Where equivalent: Customer_Committee.RECORD_TYPE = 'T'

 Qualification: dimension
 List of values: 00f, editable, manual refresh, not exportable
 Security access level: 0
 Can be used: in result, in condition, in sort
 Object status: show

Object: Enforce Committee Structure?
Type: Character
Description: This flag identified the committee structure is enabled or not (Y or N) which can be used to indicate the members to which this will be enforced.
Select equivalent: Customer_Committee.ENFORCE_COM_STRUCT_FLAG
Where equivalent: Customer_Committee.RECORD_TYPE = 'T'
Qualification: dimension
List of values: 00g, editable, manual refresh, not exportable
Security access level: 0
Can be used: in result, in condition, in sort
Object status: show

Class: Committee Primary Address Info Description: This class holds the parent committee's primary address.
--

Object: Full Address
Type: Character
Description: This is the concatenated address of the formatted detail and formatted address for the parent committee
Select equivalent: Cus_Address_Detail_Committee_Primary.FORMATTED_DETAIL + Cus_Address_Committee_Primary.FORMATTED_ADDRESS
Where equivalent:
Qualification: dimension
List of values: no
Security access level: 0
Can be used: in result, in condition, in sort
Object status: show

Object: Formatted City State Zip
Type: Character
Description: This is the Formatted City State Zip for the parent committee

Select equivalent: Cus_Address_Committee_Primary.FORMATTED_CITY_STATE_POSTAL

Where equivalent:

Qualification: dimension
List of values: no
Security access level: 0
Can be used: in result, in condition, in sort
Object status: show

Object: Attention Line
Type: Character
Description:

Select equivalent: Cus_Address_Detail_Committee_Primary.ATTENTION_LINE

Where equivalent:

Qualification: dimension
List of values: no
Security access level: 0
Can be used: in result, in condition, in sort
Object status: show

Object: Personal Line
Type: Character
Description:

Select equivalent: Cus_Address_Detail_Committee_Primary.PERSONAL_LINE

Where equivalent:

Qualification: dimension
List of values: no
Security access level: 0
Can be used: in result, in condition, in sort
Object status: show

Object: Job Title
Type: Character
Description:

Select equivalent: Cus_Address_Detail_Committee_Primary.JOB_TITLE

Where equivalent:

Qualification: dimension
List of values: no
Security access level: 0
Can be used: in result, in condition, in sort
Object status: show

Object: Mail Stop
Type: Character
Description:

Select equivalent: Cus_Address_Detail_Committee_Primary.MAIL_STOP

Where equivalent:

Qualification: dimension
List of values: no
Security access level: 0
Can be used: in result, in condition, in sort
Object status: show

Object: Address 1
Type: Character
Description:

Select equivalent: Cus_Address_Committee_Primary.ADDRESS_1

Where equivalent:

Qualification: dimension
List of values: no
Security access level: 0
Can be used: in result, in condition, in sort
Object status: show

Object: Address 2
Type: Character
Description:

Select equivalent: Cus_Address_Committee_Primary.ADDRESS_2

Where equivalent:

Qualification: dimension
List of values: no
Security access level: 0
Can be used: in result, in condition, in sort
Object status: show

Object: Address 4
Type: Character
Description:

Select equivalent: Cus_Address_Committee_Primary.ADDRESS_4

Where equivalent:

Qualification: dimension
List of values: no
Security access level: 0
Can be used: in result, in condition, in sort
Object status: show

Object: Address 3
Type: Character
Description:

Select equivalent: Cus_Address_Committee_Primary.ADDRESS_3

Where equivalent:

Qualification: dimension
List of values: no
Security access level: 0
Can be used: in result, in condition, in sort
Object status: show

Object: City
Type: Character
Description:

Select equivalent: Cus_Address_Committee_Primary.CITY

Where equivalent:

Qualification: dimension
 List of values: 0e6, editable, manual refresh, not exportable
 Security access level: 0
 Can be used: in result, in condition, in sort
 Object status: show

Object: **State**
 Type: Character
 Description:

Select equivalent: Cus_Address_Committee_Primary.STATE

Where equivalent:

Qualification: dimension
 List of values: 0e7, editable, manual refresh, not exportable
 Security access level: 0
 Can be used: in result, in condition, in sort
 Object status: show

Object: **Postal Code**
 Type: Character
 Description:

Select equivalent: Cus_Address_Committee_Primary.POSTAL_CODE

Where equivalent:

Qualification: dimension
 List of values: 0e8, editable, manual refresh, not exportable
 Security access level: 0
 Can be used: in result, in condition, in sort
 Object status: show

Object: **Country Code**
 Type: Character
 Description:

Select equivalent: Cus_Address_Committee_Primary.COUNTRY_CODE

Where equivalent:

Qualification: dimension
 List of values: 0e9, editable, manual refresh, not exportable
 Security access level: 0
 Can be used: in result, in condition, in sort
 Object status: show

Object: Country Description
 Type: Character
 Description:

Select equivalent: Cus_Address_Committee_Primary.COUNTRY_DESCR

Where equivalent:

Qualification: dimension
 List of values: no
 Security access level: 0
 Can be used: in result, in condition, in sort
 Object status: show

Object: Address Status Change Date
 Type: Date
 Description: This is as date field showing the date when the address status has been changed for the parent committee.

Select equivalent: Cus_Address_Detail_Committee_Primary.ADDRESS_STATUS_CHANGE_DATE

Where equivalent:

Qualification: dimension
 List of values: 0eb, editable, manual refresh, not exportable
 Security access level: 0
 Can be used: in result, in condition, in sort
 Object status: show

Object: Cus Address Id
 Type: Number

Description:

Select equivalent: Cus_Address_Committee_Primary.CUS_ADDRESS_ID

Where equivalent:

Qualification: dimension

List of values: 0ed, editable, manual refresh, not exportable

Security access level: 0

Can be used: in result, in condition, in sort

Object status: show

Object: Confidential Address

Type: Character

Description: Use this flag to eliminate
if a committee chooses th
e address to be confidenti
al

Select equivalent: Cus_Address_Detail_Committee_Primary.CONFIDENTIAL_FLAG

Where equivalent:

Qualification: dimension

List of values: 17a, editable, manual refresh, not exportable

Security access level: 0

Can be used: in result, in condition, in sort

Object status: show

Class: Committee Primary Contact Info

Description: This class holds informatio
n regarding the primary con
tact and primary contacts n
ameing components for the
parent committee

No objects

Class: Primary Contact Name Info

Description: This class holds the parent committee contacts naming components

Object: Committee Primary Contact ID

Type: Character

Description: This is the concatenated s
tring of parent committee'
s primary contacts master
customer id and sub custo

Select equivalent:	mer id sepearted by "-" and the sub customer id is not displayed if it is a '0' CASE WHEN Cus_Relationship_Committee_Primary_Contact_VW.RELATED_SUB_CUSTOMER_ID = 0 THEN Cus_Relationship_Committee_Primary_Contact_VW.RELATED_MASTER_CUSTOMER_ID ELSE Cus_Relationship_Committee_Primary_Contact_VW.RELATED_MASTER_CUSTOMER_ID + '-' + CONVERT(varchar, Cus_Relationship_Committee_Primary_Contact_VW.RELATED_SUB_CUSTOMER_ID) END
Where equivalent:	Customer_Committee.RECORD_TYPE = 'T'
Qualification:	dimension
List of values:	no
Security access level:	0
Can be used:	in result, in condition, in sort
Object status:	show

Object:	Committee Primary Contact Master Customer ID
Type:	Character
Description:	This is the parent committee's primary contact master customer id
Select equivalent:	Cus_Relationship_Committee_Primary_Contact_VW.RELATED_MASTER_CUSTOMER_ID
Where equivalent:	Customer_Committee.RECORD_TYPE = 'T'
Qualification:	dimension
List of values:	no
Security access level:	0
Can be used:	in result, in condition, in sort
Object status:	show

Object:	Committee Primary Contact Sub Customer ID
Type:	Number
Description:	This is the parent committee's primary contact sub customer id
Select equivalent:	Cus_Relationship_Committee

e_Primary_Contact_VW.REL
 ATED_SUB_CUSTOMER_ID

Where equivalent: Customer_Committee.RECORD_TYPE = 'T'

Qualification: dimension
 List of values: no
 Security access level: 0
 Can be used: in result, in condition, in sort
 Object status: show

Object: Primary Contact Label Name
 Type: Character
 Description: This is the parent committee's primary contacts label name
 Select equivalent: Cus_Relationship_Committe
 e_Primary_Contact_VW.REL
 ATED_CUS_LABEL_NAME

Where equivalent:

Qualification: dimension
 List of values: no
 Security access level: 0
 Can be used: in result, in condition, in sort
 Object status: show

Object: Primary Contact Last First Name
 Type: Character
 Description: This is the parent committee's primary contacts last first name
 Select equivalent: Cus_Relationship_Committe
 e_Primary_Contact_VW.REL
 ATED_CUS_LAST_FIRST_NAME

Where equivalent:

Qualification: dimension
 List of values: no
 Security access level: 0
 Can be used: in result, in condition, in sort
 Object status: show

Object: Primary Contact Search Name
 Type: Character

Description: This is the parent committee's primary contacts search name
 Select equivalent: Cus_Relationship_Committee_Primary_Contact_VW.REL
 ATED_CUS_Search_NAME

Where equivalent:

Qualification: dimension
 List of values: no
 Security access level: 0
 Can be used: in result, in condition, in sort
 Object status: show

Object: Primary Contact Last Name
 Type: Character
 Description: This is the parent committee's primary contacts last name
 Select equivalent: Cus_Relationship_Committee_Primary_Contact_VW.REL
 ATED_CUS_LAST_NAME

Where equivalent:

Qualification: dimension
 List of values: no
 Security access level: 0
 Can be used: in result, in condition, in sort
 Object status: show

Object: Primary Contact First Name
 Type: Character
 Description: This is the parent committee's primary contacts first name
 Select equivalent: Cus_Relationship_Committee_Primary_Contact_VW.REL
 ATED_CUS_FIRST_NAME

Where equivalent:

Qualification: dimension
 List of values: no
 Security access level: 0
 Can be used: in result, in condition, in sort
 Object status: show

Object: Primary Contact Prefix
 Type: Character
 Description:

Select equivalent: Cus_Relationship_Committee_Primary_Contact_VW.REL
 ATED_CUS_NAME_PREFIX

Where equivalent:

Qualification: dimension
 List of values: no
 Security access level: 0
 Can be used: in result, in condition, in sort
 Object status: show

Object: Primary Contact Customer Class Code
 Type: Character
 Description: This is the parent committee's primary contacts class identifying them as 'Company', 'Individual', 'Student' etc.,

Select equivalent: Cus_Relationship_Committee_Primary_Contact_VW.REL
 ATED_CUS_CUSTOMER_CLASS_CODE

Where equivalent:

Qualification: dimension
 List of values: 0ef, editable, manual refresh, not exportable
 Security access level: 0
 Can be used: in result, in condition, in sort
 Object status: show

Object: Primary Contact Customer Class Description
 Type: Character
 Description: This is the parent committee's primary contacts class description
 Select equivalent: App_Code_Related_Customer_Class_Code2.DESCR

Where equivalent:

Qualification: dimension

List of values: no
 Security access level: 0
 Can be used: in result, in condition, in sort
 Object status: show

Object: Primary Contact Primary Phone
 Type: Character
 Description:

Select equivalent: Cus_Relationship_Committee_Primary_Contact_VW.REL
 ATED_CUS_PRIMARY_PHONE

Where equivalent:

Qualification: dimension
 List of values: no
 Security access level: 0
 Can be used: in result, in condition, in sort
 Object status: show

Object: Primary Contact Home Phone
 Type: Character
 Description:

Select equivalent: Cus_Relationship_Committee_Primary_Contact_VW.REL
 ATED_CUS_HOME_PHONE

Where equivalent:

Qualification: dimension
 List of values: no
 Security access level: 0
 Can be used: in result, in condition, in sort
 Object status: show

Object: Primary Contact Work Phone
 Type: Character
 Description:

Select equivalent: Cus_Relationship_Committee_Primary_Contact_VW.REL

 ATED_CUS_WORK_PHONE

Where equivalent:

Qualification: dimension
 List of values: no
 Security access level: 0
 Can be used: in result, in condition, in sort
 Object status: show

 Object: Primary Contact Address Type Code

Type: Character

Description: This objects identifies the parent committee's primary contacts address type being 'Home','Business','Work'

Select equivalent: Cus_Address_Detail_Committee_Primary_Contact.ADDRESS_TYPE_CODE

Where equivalent:

Qualification: dimension
 List of values: 0eh, editable, manual refresh, not exportable
 Security access level: 0
 Can be used: in result, in condition, in sort
 Object status: show

 Object: Primary Contact Primary Email

Type: Character

Description:

 Select equivalent: Cus_Relationship_Committee_Primary_Contact_VW.REL
 ATED_CUS_PRIMARY_EMAIL_ADDRESS

Where equivalent:

Qualification: dimension
 List of values: no
 Security access level: 0
 Can be used: in result, in condition, in sort

Object status: show

Object: Primary Contact Address Type Description
 Type: Character
 Description: This is the parent committee's primary contacts address type description
 Select equivalent: App_Code_Primary_Contact_Address_Type.DESCR

Where equivalent:

Qualification: dimension
 List of values: 0j1, editable, manual refresh, not exportable
 Security access level: 0
 Can be used: in result, in condition, in sort
 Object status: show

Object: Primary Contact Address Status Code
 Type: Character
 Description: This object identifies if the parent committee's primary contacts address is good or bad
 Select equivalent: Cus_Address_Detail_Committee_Primary_Contact.ADDRESS_STATUS_CODE

Where equivalent:

Qualification: dimension
 List of values: 0ei, editable, manual refresh, not exportable
 Security access level: 0
 Can be used: in result, in condition, in sort
 Object status: show

Object: Primary Contact Address Status Description
 Type: Character
 Description: This is the parent committee's primary contacts address status description
 Select equivalent: App_Code_Primary_Contact_Address_Status_Code.DESCR

Where equivalent:

Qualification: dimension
 List of values: no
 Security access level: 0
 Can be used: in result, in condition, in sort
 Object status: show

Object: Primary Contact Primary Address
 Type: Character
 Description: This is the concatenated string of parent committee's primary contacts formatted detail and formatted address
 Select equivalent: Cus_Relationship_Committee_Primary_Contact_VW.RELATED_CUS_FORMATTED_DETAIL +Cus_Relationship_Committee_Primary_Contact_VW.RELATED_CUS_FORMATTED_ADDRESS

Where equivalent:

Qualification: dimension
 List of values: no
 Security access level: 0
 Can be used: in result, in condition, in sort
 Object status: show

Class:	Primary Address Detail of Contact
Description:	This class holds information about the parent committee's primary contacts address details.

Object: Full Address
 Type: Character
 Description: This is the primary contact's concatenated string of formatted detail and formatted address
 Select equivalent: Cus_Address_Detail_Committee_Primary_Contact.FORMATTED_DETAIL + Cus_Addres

s_Committee_Primary_Contact.FORMATTED_ADDRESS

Where equivalent:

Qualification: dimension
 List of values: no
 Security access level: 0
 Can be used: in result, in condition, in sort
 Object status: show

Object: Formatted City State Zip
 Type: Character
 Description: This is the primary contact's Formatted City State Zip
 Select equivalent: Cus_Address_Committee_Primary_Contact.FORMATTED_CITY_STATE_POSTAL

Where equivalent:

Qualification: dimension
 List of values: no
 Security access level: 0
 Can be used: in result, in condition, in sort
 Object status: show

Object: Company Name
 Type: Character
 Description:

Select equivalent: Cus_Address_Detail_Committee_Primary_Contact.COMPANY_NAME

Where equivalent:

Qualification: dimension
 List of values: no
 Security access level: 0
 Can be used: in result, in condition, in sort
 Object status: show

Object: Attention Line
 Type: Character
 Description:

Select equivalent: Cus_Address_Detail_Committee_Primary_Contact.ATTENTION_LINE

Where equivalent:

Qualification: dimension
List of values: no
Security access level: 0
Can be used: in result, in condition, in sort
Object status: show

Object: **Personal Line**
Type: Character
Description:

Select equivalent: Cus_Address_Detail_Committee_Primary_Contact.PERSONAL_LINE

Where equivalent:

Qualification: dimension
List of values: no
Security access level: 0
Can be used: in result, in condition, in sort
Object status: show

Object: **Job Title**
Type: Character
Description:

Select equivalent: Cus_Address_Detail_Committee_Primary_Contact.JOB_TITLE

Where equivalent:

Qualification: dimension
List of values: no
Security access level: 0
Can be used: in result, in condition, in sort
Object status: show

Object: **Mail Stop**
Type: Character
Description:

Select equivalent: Cus_Address_Detail_Committee_Primary_Contact.MAIL_STOP

Where equivalent:

Qualification: dimension
List of values: no
Security access level: 0
Can be used: in result, in condition, in sort
Object status: show

Object: Address 1
Type: Character
Description:

Select equivalent: Cus_Address_Committee_Primary_Contact.ADDRESS_1

Where equivalent:

Qualification: dimension
List of values: no
Security access level: 0
Can be used: in result, in condition, in sort
Object status: show

Object: Address 2
Type: Character
Description:

Select equivalent: Cus_Address_Committee_Primary_Contact.ADDRESS_2

Where equivalent:

Qualification: dimension
List of values: no
Security access level: 0
Can be used: in result, in condition, in sort
Object status: show

Object: Address 3
Type: Character
Description:

Select equivalent: Cus_Address_Committee_Primary_Contact.ADDRESS_3

Where equivalent:

Qualification: dimension
List of values: no
Security access level: 0
Can be used: in result, in condition, in sort
Object status: show

Object: **Address 4**
Type: Character
Description:

Select equivalent: Cus_Address_Committee_Primary_Contact.ADDRESS_4

Where equivalent:

Qualification: dimension
List of values: no
Security access level: 0
Can be used: in result, in condition, in sort
Object status: show

Object: **City**
Type: Character
Description:

Select equivalent: Cus_Address_Committee_Primary_Contact.CITY

Where equivalent:

Qualification: dimension
List of values: 018, editable, manual refresh, not exportable
Security access level: 0
Can be used: in result, in condition, in sort
Object status: show

Object: **State**
Type: Character
Description:

Select equivalent: Cus_Address_Committee_Primary_Contact.STATE

Where equivalent:

Qualification: dimension
 List of values: 019, editable, manual refresh, not exportable
 Security access level: 0
 Can be used: in result, in condition, in sort
 Object status: show

Object: Postal Code
 Type: Character
 Description:

Select equivalent: Cus_Address_Committee_Primary_Contact.POSTAL_CODE

Where equivalent:

Qualification: dimension
 List of values: 01a, editable, manual refresh, not exportable
 Security access level: 0
 Can be used: in result, in condition, in sort
 Object status: show

Object: Country Code
 Type: Character
 Description:

Select equivalent: Cus_Address_Committee_Primary_Contact.COUNTRY_CODE

Where equivalent:

Qualification: dimension
 List of values: 01b, editable, manual refresh, not exportable
 Security access level: 0
 Can be used: in result, in condition, in sort
 Object status: show

Object: Country Description
 Type: Character
 Description:

Select equivalent: Cus_Address_Committee_Primary_Contact.COUNTRY_DESCR

Where equivalent:

Qualification: dimension
 List of values: no
 Security access level: 0
 Can be used: in result, in condition, in sort
 Object status: show

Object: Address Status Change Date
 Type: Date
 Description:

Select equivalent: Cus_Address_Detail_Commit
 tee_Primary_Contact.ADDRE
 SS_STATUS_CHANGE_DATE

Where equivalent:

Qualification: dimension
 List of values: no
 Security access level: 0
 Can be used: in result, in condition, in sort
 Object status: show

Object: Cus Address Id
 Type: Number
 Description:

Select equivalent: Cus_Address_Committee_Primary_Contact.CUS_ADDRESS_ID

Where equivalent:

Qualification: dimension
 List of values: no
 Security access level: 0
 Can be used: in result, in condition, in sort
 Object status: show

Class:	Committee Primary Communication Info
Description:	This class hods information about the committees primary communication

Object: Primary Phone Location Code
 Type: Character
 Description:

Select equivalent: Customer_Committee.PRIMARY_PHONE_LOCATION_CODE

Where equivalent:

Qualification: dimension
 List of values: no
 Security access level: 0
 Can be used: in result, in condition, in sort
 Object status: show

Object: Phone
 Type: Character
 Description:

Select equivalent: Customer_Committee.PRIMARY_PHONE
 Where equivalent:

Qualification: dimension
 List of values: no
 Security access level: 0
 Can be used: in result, in condition, in sort
 Object status: show

Object: Publish Phone
 Type: Character
 Description: Use this flag to eliminate
 committee's who dont wan
 t their phone number be
 published

Select equivalent: Customer_Committee.PUBLISH_PRIMARY_PHONE_FLAG
 Where equivalent:

Qualification: dimension
 List of values: 177, editable, manual refresh, not exportable
 Security access level: 0
 Can be used: in result, in condition, in sort
 Object status: show

Object: Primary Fax Location Code
 Type: Character
 Description:

Select equivalent: Customer_Committee.PRIMARY_FAX_LOCATION_CODE

Where equivalent:

Qualification: dimension
 List of values: no
 Security access level: 0
 Can be used: in result, in condition, in sort
 Object status: show

Object: **Fax**
 Type: Character
 Description:

Select equivalent: Customer_Committee.PRIMARY_FAX

Where equivalent:

Qualification: dimension
 List of values: no
 Security access level: 0
 Can be used: in result, in condition, in sort
 Object status: show

Object: **Publish Fax**
 Type: Character
 Description: Use this flag to eliminate
 committee's who dont wan
 t their fax number be pub
 lished

Select equivalent: Customer_Committee.PUBLISH_PRIMARY_FAX_FLAG

Where equivalent:

Qualification: dimension
 List of values: 178, editable, manual refresh, not exportable
 Security access level: 0
 Can be used: in result, in condition, in sort
 Object status: show

Object: **Primary Email Location Code**
 Type: Character
 Description:

Select equivalent: Customer_Committee.PRIMARY_EMAIL_LOCATION_CODE

Where equivalent:

Qualification: dimension
 List of values: no
 Security access level: 0
 Can be used: in result, in condition, in sort
 Object status: show

Object: Primary Email Address
 Type: Character
 Description:

Select equivalent: Customer_Committee.PRIMARY_EMAIL_ADDRESS

Where equivalent:

Qualification: dimension
 List of values: no
 Security access level: 0
 Can be used: in result, in condition, in sort
 Object status: show

Object: Publish Email
 Type: Character
 Description: Use this flag to eliminate
 committee's who dont wan
 t their eamil id be publi
 shed

Select equivalent: Customer_Committee.PUBLISH_PRIMARY_EMAIL_FLAG

Where equivalent:

Qualification: dimension
 List of values: 179, editable, manual refresh, not exportable
 Security access level: 0
 Can be used: in result, in condition, in sort
 Object status: show

Object: Primary URL
 Type: Character
 Description:

Select equivalent: Customer_Committee.PRIMARY_URL

Where equivalent:

Qualification: dimension
 List of values: no
 Security access level: 0
 Can be used: in result, in condition, in sort
 Object status: show

Object: Preferred Communication Method
 Type: Character
 Description:

Select equivalent: Customer_Committee.PREFERRED_COMM_METHOD_CODE

Where equivalent:

Qualification: dimension
 List of values: no
 Security access level: 0
 Can be used: in result, in condition, in sort
 Object status: show

Class:	Committee Creation & Modification Date
Description:	

Object: Committee Creation Date
 Type: Date
 Description: This is the date when committee record was created
 Select equivalent: Customer_Committee.ADDDATE
 Where equivalent:

Qualification: dimension
 List of values: 16n, editable, manual refresh, not exportable
 Security access level: 0
 Can be used: in result, in condition, in sort
 Object status: show

Object: Committee Creation User
 Type: Character
 Description: This is the user who created the committee record
 Select equivalent: Customer_Committee.ADDOPER
 Where equivalent:

Qualification: dimension
 List of values: 16o, editable, manual refresh, not exportable
 Security access level: 0
 Can be used: in result, in condition, in sort
 Object status: show

Object: Committee Modification Date
 Type: Date
 Description: This is the date when committee record was last modified
 Select equivalent: Customer_Committee.MODDATE
 Where equivalent:

Qualification: dimension
 List of values: 16p, editable, manual refresh, not exportable
 Security access level: 0
 Can be used: in result, in condition, in sort
 Object status: show

Object: Committee Modification User
 Type: Character
 Description: This is the user who last modified the committee record
 Select equivalent: Customer_Committee.MODOPER
 Where equivalent:

Qualification: dimension
 List of values: 16q, editable, manual refresh, not exportable
 Security access level: 0
 Can be used: in result, in condition, in sort
 Object status: show

Class: Committee Member Info Description: This class holds the info regarding the specific parent committee members
--

No objects

Class: Committee Service Info Description: This class holds the information regarding the committee members position

Object: Committee Member ID

Type: Character

Description: This is the concatenated string of the parent committee members master customer id and sub customer id separated by "-" and if the sub customer id is '0' only master customer id is displayed.

Select equivalent:

```
CASE WHEN COM_COMMITTEE_MEMBER.MEMBER_SUB_CUST = 0 THEN COM_COMMITTEE_MEMBER.MEMBER_MAST_CUST ELSE COM_COMMITTEE_MEMBER.MEMBER_MAST_CUST+ '-' + CONVERT(varchar, COM_COMMITTEE_MEMBER.MEMBER_SUB_CUST ) END
```

Where equivalent:

Qualification: dimension

List of values: no

Security access level: 0

Can be used: in result, in condition, in sort

Object status: show

Object: Committee Member Master Customer ID

Type: Character

Description: This is the committee member's master customer id

Select equivalent: COM_COMMITTEE_MEMBER.MEMBER_MAST_CUST

Where equivalent:

Qualification: dimension

List of values: no

Security access level: 0

Can be used: in result, in condition, in sort

Object status: show

Object: Committee Member Sub Customer ID

Type: Number

Description: This is the committee members sub customer id

Select equivalent: COM_COMMITTEE_MEMBER.MEMBER_SUB_CUST

Where equivalent:

Qualification: dimension
List of values: no
Security access level: 0
Can be used: in result, in condition, in sort
Object status: show

Object: Committee Member Full Name
Type: Character
Description:

Select equivalent: Customer_Committee_Member.Label_Name

Where equivalent:

Qualification: dimension
List of values: no
Security access level: 0
Can be used: in result, in condition, in sort
Object status: show

Object: Committee Member Term Begin Date
Type: Date
Description:

Select equivalent: COM_COMMITTEE_MEMBER.BEGIN_DATE

Where equivalent:

Qualification: dimension
List of values: no
Security access level: 0
Can be used: in result, in condition, in sort
Object status: show

Object: Committee Member Term End Date
Type: Date
Description:

Select equivalent: COM_COMMITTEE_MEMBER.END_DATE

Where equivalent:

Qualification: dimension

List of values: no
 Security access level: 0
 Can be used: in result, in condition, in sort
 Object status: show

Object: Committee Member Position Code
 Type: Character
 Description: This is the position held by the member of the parent committee.
 Select equivalent: COM_COMMITTEE_MEMBER.POSITION_CODE

Where equivalent:

Qualification: dimension
 List of values: 0eq, editable, manual refresh, not exportable
 Security access level: 0
 Can be used: in result, in condition, in sort
 Object status: show

Object: Committee Member Position Description
 Type: Character
 Description: This is the description of
 the position held by the
 member of the parent comm
 ittee
 Select equivalent: App_Code_Position_Code.DESCR

Where equivalent:

Qualification: dimension
 List of values: no
 Security access level: 0
 Can be used: in result, in condition, in sort
 Object status: show

Object: Committee Member Position Sort Order
 Type: Number
 Description: This is the display order
 of the position held by th
 e committee member of the
 parent committee
 Select equivalent: App_Code_Position_Code.DISPLAY_ORDER

Where equivalent:

Qualification: dimension
 List of values: 0es, editable, manual refresh, not exportable
 Security access level: 0
 Can be used: in result, in condition, in sort
 Object status: show

Object: Committee Member Position SubCode
 Type: Character
 Description: This is the position subcode held by the committee member of the parent committee
 Select equivalent: COM_COMMITTEE_MEMBER.POSITION_SUBCODE
 Where equivalent:

Qualification: dimension
 List of values: 0et, editable, manual refresh, not exportable
 Security access level: 0
 Can be used: in result, in condition, in sort
 Object status: show

Object: Committee Member Position SubCode Description
 Type: Character
 Description: This is the description of the position subcode held by the committee member of the parent committee.
 Select equivalent: App_Subcode_Position_Subcode.DESCR
 Where equivalent:

Qualification: dimension
 List of values: no
 Security access level: 0
 Can be used: in result, in condition, in sort
 Object status: show

Object: Committee Member Participation Code
 Type: Character
 Description: The members participation status. For example active or inactive
 Select equivalent: COM_COMMITTEE_MEMBER.PARTICIPATION_STATUS_CODE

Where equivalent:

Qualification: dimension
 List of values: 0ev, editable, manual refresh, not exportable
 Security access level: 0
 Can be used: in result, in condition, in sort
 Object status: show

Object: Committee Member Participation Description
 Type: Character
 Description: This is the members participation status description
 Select equivalent: App_Code_Participation_Status_Code.DESCR

Where equivalent:

Qualification: dimension
 List of values: no
 Security access level: 0
 Can be used: in result, in condition, in sort
 Object status: show

Object: Committee Member Voting Status Code
 Type: Character
 Description: The member's voting status within the committee. For example, non-voting or voting.
 Select equivalent: COM_COMMITTEE_MEMBER.VOTING_STATUS_CODE

Where equivalent:

Qualification: dimension
 List of values: 0ex, editable, manual refresh, not exportable
 Security access level: 0
 Can be used: in result, in condition, in sort
 Object status: show

Object: Committee Member Voting Status Description
 Type: Character
 Description: This is the description of members voting status
 Select equivalent: App_Code_Voting_Status_Code.DESCR

Where equivalent:

Qualification: dimension
 List of values: no
 Security access level: 0
 Can be used: in result, in condition, in sort
 Object status: show

Object: Committee Member Postion Comments
 Type: Character
 Description: This is the committee member's position comments
 Select equivalent: COM_COMMITTEE_MEMBER.COMMENTS

Where equivalent:

Qualification: dimension
 List of values: no
 Security access level: 0
 Can be used: in result, in condition, in sort
 Object status: show

Object: Representing Customer ID
 Type: Character
 Description: This is the customer who represents the committee member. This is a concatenated string of the representing master customer id and sub customer id separated by "-" and if the sub customer id is '0' only representing master customer id is displayed.
 Select equivalent: CASE WHEN COM_COMMITTEE_MEMBER.REPRESENTING_SUB_CUST = 0 THEN COM_COMMITTEE_MEMBER.REPRESENTING_MAST_CUST ELSE COM_COMMITTEE_MEMBER.REPRESENTING_MAST_CUST + '-' + CONVERT(varchar, COM_COMMITTEE_MEMBER.REPRESENTING_SUB_CUST) END

Where equivalent:

Qualification: dimension
 List of values: 0f1, editable, automatic refresh, exportable
 Security access level: 0
 Can be used: in result, in condition, in sort
 Object status: show

Object: Representing Master Customer ID
 Type: Character
 Description: This is the master customer id of the representing customer representing the member of a committee
 Select equivalent: COM_COMMITTEE_MEMBER.REPRESENTING_MAST_CUST

Where equivalent:

Qualification: dimension
 List of values: no
 Security access level: 0
 Can be used: in result, in condition, in sort
 Object status: show

Object: Representing Sub Customer ID
 Type: Number
 Description: This is the sub customer id of the representing customer representing the member of a committee
 Select equivalent: COM_COMMITTEE_MEMBER.REPRESENTING_SUB_CUST

Where equivalent:

Qualification: dimension
 List of values: no
 Security access level: 0
 Can be used: in result, in condition, in sort
 Object status: show

Object: Representing Customer Full Name
 Type: Character
 Description:

Select equivalent: Customer_Committee_Member_Representing.Label_Name

Where equivalent:

Qualification: dimension
 List of values: 0j2, editable, manual refresh, not exportable
 Security access level: 0
 Can be used: in result, in condition, in sort
 Object status: show

Object: Representing Customer Last First Name
 Type: Character
 Description:

Select equivalent: Customer_Committee_Member_Representing.Last_First_Name

Where equivalent:

Qualification: dimension
 List of values: 0j3, editable, manual refresh, not exportable
 Security access level: 0
 Can be used: in result, in condition, in sort
 Object status: show

Object: Representing Customer Search Name
 Type: Character
 Description:

Select equivalent: Customer_Committee_Member_Representing.Search_Name

Where equivalent:

Qualification: dimension
 List of values: 0j4, editable, manual refresh, not exportable
 Security access level: 0
 Can be used: in result, in condition, in sort
 Object status: show

Object: Representing Customer Class Code
 Type: Character
 Description: This is the representing customer class
 Select equivalent: Customer_Committee_Member_Representing.Customer_Class_Code

Where equivalent:

Qualification: dimension
 List of values: 0j5, editable, manual refresh, not exportable
 Security access level: 0
 Can be used: in result, in condition, in sort
 Object status: show

Object: **Representing Customer Class Description**
 Type: Character
 Description: This is the description of the representing customers class
 Select equivalent: App_Code_Representing_Customer_Class_Code.DESCR

Where equivalent:

Qualification: dimension
 List of values: 0j7, editable, manual refresh, not exportable
 Security access level: 0
 Can be used: in result, in condition, in sort
 Object status: show

Object: **Representing Customer Record Type**
 Type: Character
 Description: This is the record type of the representing customer of a member with 'I' being individual, 'C' being company 'T' being committee and 'S' being sub-committee
 Select equivalent: Customer_Committee_Member_Representing.Record_Type

Where equivalent:

Qualification: dimension
 List of values: 0j6, editable, manual refresh, not exportable
 Security access level: 0
 Can be used: in result, in condition, in sort
 Object status: show

Class:	Name, Address and Communication
Description:	This class holds the name , address and communication

information of the members
of a committee.

No objects

Class:	Committee Member Name Info
Description:	This class holds the committee members name components

Object: Last First Name

Type: Character

Description:

Select equivalent: Customer_Committee_Member.LAST_FIRST_NAME

Where equivalent:

Qualification: dimension

List of values: no

Security access level: 0

Can be used: in result, in condition, in sort

Object status: show

Object: Search Name

Type: Character

Description:

Select equivalent: Customer_Committee_Member.SEARCH_NAME

Where equivalent:

Qualification: dimension

List of values: no

Security access level: 0

Can be used: in result, in condition, in sort

Object status: show

Object: Label Name

Type: Character

Description:

Select equivalent: Customer_Committee_Member.LABEL_NAME

Where equivalent:

Qualification: dimension
List of values: no
Security access level: 0
Can be used: in result, in condition, in sort
Object status: show

Object: **Name Prefix**
Type: Character
Description:

Select equivalent: Customer_Committee_Member.NAME_PREFIX

Where equivalent:

Qualification: dimension
List of values: no
Security access level: 0
Can be used: in result, in condition, in sort
Object status: show

Object: **First Name**
Type: Character
Description:

Select equivalent: Customer_Committee_Member.FIRST_NAME

Where equivalent:

Qualification: dimension
List of values: no
Security access level: 0
Can be used: in result, in condition, in sort
Object status: show

Object: **Middle Name**
Type: Character
Description:

Select equivalent: Customer_Committee_Member.MIDDLE_NAME

Where equivalent:

Qualification: dimension

List of values: no
Security access level: 0
Can be used: in result, in condition, in sort
Object status: show

Object: **Last Name**
Type: Character
Description:

Select equivalent: Customer_Committee_Member.LAST_NAME

Where equivalent:

Qualification: dimension
List of values: no
Security access level: 0
Can be used: in result, in condition, in sort
Object status: show

Object: **Name Suffix**
Type: Character
Description:

Select equivalent: Customer_Committee_Member.NAME_SUFFIX

Where equivalent:

Qualification: dimension
List of values: no
Security access level: 0
Can be used: in result, in condition, in sort
Object status: show

Object: **Professional Credentials**
Type: Character
Description:

Select equivalent: Customer_Committee_Member.NAME_CREDENTIALS

Where equivalent:

Qualification: dimension
List of values: no

Security access level: 0
Can be used: in result, in condition, in sort
Object status: show

Object: Nickname
Type: Character
Description:

Select equivalent: Customer_Committee_Member.NICKNAME

Where equivalent:

Qualification: dimension
List of values: no
Security access level: 0
Can be used: in result, in condition, in sort
Object status: show

Object: Informal Salutation
Type: Character
Description:

Select equivalent: Customer_Committee_Member.INFORMAL_SALUTATION

Where equivalent:

Qualification: dimension
List of values: no
Security access level: 0
Can be used: in result, in condition, in sort
Object status: show

Object: Formal Salutation
Type: Character
Description:

Select equivalent: Customer_Committee_Member.FORMAL_SALUTATION

Where equivalent:

Qualification: dimension
List of values: no
Security access level: 0

Can be used: in result, in condition, in sort
Object status: show

Object: Record Type
Type: Character
Description:

Select equivalent: Customer_Committee_Member.Record_Type

Where equivalent:

Qualification: dimension
List of values: 0f6, editable, manual refresh, not exportable
Security access level: 0
Can be used: in result, in condition, in sort
Object status: show

Class:	Committee Member's Committee Address Info
Description:	This class holds the information about the committee members committee address

Object: Address Type Code
Type: Character
Description:

Select equivalent: Cus_Address_Detail_Committee_Member.ADDRESS_TYPE_CODE

Where equivalent:

Qualification: dimension
List of values: 0d8, editable, manual refresh, not exportable
Security access level: 0
Can be used: in result, in condition, in sort
Object status: show

Object: Is this the Primary Address?
Type: Character
Description:

Select equivalent: Case When Cus_Address_Detail_Committee_Member.PR
ORITY_SEQ = 0 then 'Y' else 'N' end

Where equivalent:

Qualification: dimension
 List of values: no
 Security access level: 0
 Can be used: in result, in condition, in sort
 Object status: show

Object: **Full Address**
 Type: Character
 Description: This is the concatenated string of formatted detail and formatted address of the committee member
 Select equivalent: Cus_Address_Detail_Committee_Member.FORMATTED_DETAIL + Cus_Address_Committee_Member.FORMATTED_ADDRESS

Where equivalent:

Qualification: dimension
 List of values: no
 Security access level: 0
 Can be used: in result, in condition, in sort
 Object status: show

Object: **Formatted City State Zip**
 Type: Character
 Description: This is the Formatted City State Zip of the committee member
 Select equivalent: Cus_Address_Committee_Member.FORMATTED_CITY_STATE_POSTAL

Where equivalent:

Qualification: dimension
 List of values: no
 Security access level: 0
 Can be used: in result, in condition, in sort
 Object status: show

Object: **Company Name**
Type: Character
Description:

Select equivalent: Cus_Address_Detail_Committee_Member.COMPANY_NAME

Where equivalent:

Qualification: dimension
List of values: no
Security access level: 0
Can be used: in result, in condition, in sort
Object status: show

Object: **Attention Line**
Type: Character
Description:

Select equivalent: Cus_Address_Detail_Committee_Member.ATTENTION_LINE

Where equivalent:

Qualification: dimension
List of values: no
Security access level: 0
Can be used: in result, in condition, in sort
Object status: show

Object: **Personal Line**
Type: Character
Description:

Select equivalent: Cus_Address_Detail_Committee_Member.PERSONAL_LINE

Where equivalent:

Qualification: dimension
List of values: no
Security access level: 0
Can be used: in result, in condition, in sort
Object status: show

Object: **Job Title**
Type: Character
Description:

Select equivalent: Cus_Address_Detail_Committee_Member.JOB_TITLE

Where equivalent:

Qualification: dimension
List of values: no
Security access level: 0
Can be used: in result, in condition, in sort
Object status: show

Object: **Mail Stop**
Type: Character
Description:

Select equivalent: Cus_Address_Detail_Committee_Member.MAIL_STOP

Where equivalent:

Qualification: dimension
List of values: no
Security access level: 0
Can be used: in result, in condition, in sort
Object status: show

Object: **Address 1**
Type: Character
Description:

Select equivalent: Cus_Address_Committee_Member.ADDRESS_1

Where equivalent:

Qualification: dimension
List of values: no
Security access level: 0
Can be used: in result, in condition, in sort
Object status: show

Object: **Address 2**

Type: Character
Description:
Select equivalent: Cus_Address_Committee_Member.ADDRESS_2
Where equivalent:
Qualification: dimension
List of values: no
Security access level: 0
Can be used: in result, in condition, in sort
Object status: show

Object: Address 3
Type: Character
Description:
Select equivalent: Cus_Address_Committee_Member.ADDRESS_3
Where equivalent:
Qualification: dimension
List of values: no
Security access level: 0
Can be used: in result, in condition, in sort
Object status: show

Object: Address 4
Type: Character
Description:
Select equivalent: Cus_Address_Committee_Member.ADDRESS_4
Where equivalent:
Qualification: dimension
List of values: no
Security access level: 0
Can be used: in result, in condition, in sort
Object status: show

Object: City
Type: Character

Description:

Select equivalent: Cus_Address_Committee_Member.CITY

Where equivalent:

Qualification: dimension

List of values: 03t, editable, manual refresh, not exportable

Security access level: 0

Can be used: in result, in condition, in sort

Object status: show

Object: **State**

Type: Character

Description:

Select equivalent: Cus_Address_Committee_Member.STATE

Where equivalent:

Qualification: dimension

List of values: 03u, editable, manual refresh, not exportable

Security access level: 0

Can be used: in result, in condition, in sort

Object status: show

Object: **Postal Code**

Type: Character

Description:

Select equivalent: Cus_Address_Committee_Member.POSTAL_CODE

Where equivalent:

Qualification: dimension

List of values: 03v, editable, manual refresh, not exportable

Security access level: 0

Can be used: in result, in condition, in sort

Object status: show

Object: **Country Code**

Type: Character

Description:

Select equivalent: Cus_Address_Committee_Member.COUNTRY_CODE

Where equivalent:

Qualification: dimension
List of values: 03w, editable, manual refresh, not exportable
Security access level: 0
Can be used: in result, in condition, in sort
Object status: show

Object: Country Description
Type: Character
Description:

Select equivalent: Cus_Address_Committee_Member.COUNTRY_DESCR

Where equivalent:

Qualification: dimension
List of values: no
Security access level: 0
Can be used: in result, in condition, in sort
Object status: show

Object: Priority Sequence Number
Type: Number
Description:

Select equivalent: Cus_Address_Detail_Committee_Member.PRIORITY_SEQ

Where equivalent:

Qualification: dimension
List of values: no
Security access level: 0
Can be used: in result, in condition, in sort
Object status: show

Object: Is this a Ship-To Address?
Type: Character
Description:

Select equivalent: Cus_Address_Detail_Committee_Member.SHIP_TO_FLAG

Where equivalent:

Qualification: dimension
List of values: no
Security access level: 0
Can be used: in result, in condition, in sort
Object status: show

Object: Is this a Bill-To Address?
Type: Character
Description:

Select equivalent: Cus_Address_Detail_Committee_Member.BILL_TO_FLAG

Where equivalent:

Qualification: dimension
List of values: no
Security access level: 0
Can be used: in result, in condition, in sort
Object status: show

Object: Is this a Directory Address?
Type: Character
Description:

Select equivalent: Cus_Address_Detail_Committee_Member.DIRECTORY_FLAG

Where equivalent:

Qualification: dimension
List of values: no
Security access level: 0
Can be used: in result, in condition, in sort
Object status: show

Object: Is Address Confidential?
Type: Character
Description:

Select equivalent: Cus_Address_Detail_Committee_Member.CONFIDENTIAL_FLAG

Where equivalent:

Qualification: dimension
List of values: no
Security access level: 0
Can be used: in result, in condition, in sort
Object status: show

Object: Directory Address Priority
Type: Number
Description:

Select equivalent: Cus_Address_Detail_Committee_Member.DIRECTORY_PRIORITY

Where equivalent:

Qualification: dimension
List of values: no
Security access level: 0
Can be used: in result, in condition, in sort
Object status: show

Object: Address Status Code
Type: Character
Description:

Select equivalent: Cus_Address_Detail_Committee_Member.ADDRESS_STATUS_CODE

Where equivalent:

Qualification: dimension
List of values: 046, editable, manual refresh, not exportable
Security access level: 0
Can be used: in result, in condition, in sort
Object status: show

Object: Address Status Change Date
Type: Date
Description:

Select equivalent: Cus_Address_Detail_Committee_Member.ADDRESS_STATU

S_CHANGE_DATE

Where equivalent:

Qualification: dimension
 List of values: no
 Security access level: 0
 Can be used: in result, in condition, in sort
 Object status: show

Object: Cus Address ID
 Type: Number
 Description:

Select equivalent: Cus_Address_Detail_Committee_Member.CUS_ADDRESS_ID

Where equivalent:

Qualification: dimension
 List of values: no
 Security access level: 0
 Can be used: in result, in condition, in sort
 Object status: show

Object: Allow Solicitation
 Type: Character
 Description:

Select equivalent: Customer_Committee_Member.ALLOW_SOLICITATION_FLAG

Where equivalent:

Qualification: dimension
 List of values: 16v, editable, manual refresh, not exportable
 Security access level: 0
 Can be used: in result, in condition, in sort
 Object status: show

Object: Confidential Address
 Type: Character
 Description: Use this flag to eliminate
 if a committee member ch
 ooses the address to be co
 nfidential

Select equivalent: Cus_Address_Detail_Committee_Member.CONFIDENTIAL_FLAG
Where equivalent:

Qualification: dimension
List of values: 17b, editable, manual refresh, not exportable
Security access level: 0
Can be used: in result, in condition, in sort
Object status: show

Class:	All Addresses for Committee Member
Description:	This class holds all the other address of the committee members

Object: Address Type Code
Type: Character
Description:

Select equivalent: Cus_Address_Detail_Committee_Member_All_Addresses.ADDRESS_TYPE_CODE

Where equivalent:

Qualification: dimension
List of values: 04g, editable, manual refresh, not exportable
Security access level: 0
Can be used: in result, in condition, in sort
Object status: show

Object: Is this the Primary Address?
Type: Character
Description:

Select equivalent: Case when Cus_Address_Detail_Committee_Member_All_Addresses.PRIORITY_SEQ = 0 then 'Y' else 'N' end

Where equivalent:

Qualification: dimension
List of values: no
Security access level: 0
Can be used: in result, in condition, in sort
Object status: show

Object: Full Address
 Type: Character
 Description: This is a concatenated string of the formatted detail and formatted address of the committee member
 Select equivalent: Cus_Address_Detail_Committee_Member_All_Addresses.FORMATTED_DETAIL + Cus_Address_Committee_Member_All_Addresses.FORMATTED_ADDRESS

Where equivalent:

Qualification: dimension
 List of values: no
 Security access level: 0
 Can be used: in result, in condition, in sort
 Object status: show

Object: Formatted City State Zip
 Type: Character
 Description: This is a Formatted City State Zip of the committee member
 Select equivalent: Cus_Address_Committee_Member_All_Addresses.FORMATTED_CITY_STATE_POSTAL

Where equivalent:

Qualification: dimension
 List of values: no
 Security access level: 0
 Can be used: in result, in condition, in sort
 Object status: show

Object: Company Name
 Type: Character
 Description:
 Select equivalent: Cus_Address_Detail_Committee_Member_All_Addresses.COMPANY_NAME

Where equivalent:

Qualification: dimension
List of values: no
Security access level: 0
Can be used: in result, in condition, in sort
Object status: show

Object: **Attention Line**
Type: Character
Description:

Select equivalent: Cus_Address_Detail_Commit
tee_Member_All_Addresses.
ATTENTION_LINE

Where equivalent:

Qualification: dimension
List of values: no
Security access level: 0
Can be used: in result, in condition, in sort
Object status: show

Object: **Personal Line**
Type: Character
Description:

Select equivalent: Cus_Address_Detail_Commit
tee_Member_All_Addresses.
PERSONAL_LINE

Where equivalent:

Qualification: dimension
List of values: no
Security access level: 0
Can be used: in result, in condition, in sort
Object status: show

Object: **Job Title**
Type: Character

Description:

Select equivalent: Cus_Address_Detail_Committee_Member_All_Addresses.JOB_TITLE

Where equivalent:

Qualification: dimension

List of values: no

Security access level: 0

Can be used: in result, in condition, in sort

Object status: show

Object: Mail Stop

Type: Character

Description:

Select equivalent: Cus_Address_Detail_Committee_Member_All_Addresses.MAIL_STOP

Where equivalent:

Qualification: dimension

List of values: no

Security access level: 0

Can be used: in result, in condition, in sort

Object status: show

Object: Address 1

Type: Character

Description:

Select equivalent: Cus_Address_Committee_Member_All_Addresses.ADDRESS_1

Where equivalent:

Qualification: dimension

List of values: no

Security access level: 0

Can be used: in result, in condition, in sort

Object status: show

Object: Address 2

Type: Character

Description:

Select equivalent: Cus_Address_Committee_Member_All_Addresses.ADDRESS_2

Where equivalent:

Qualification: dimension
List of values: no
Security access level: 0
Can be used: in result, in condition, in sort
Object status: show

Object: Address 3
Type: Character
Description:

Select equivalent: Cus_Address_Committee_Member_All_Addresses.ADDRESS_3

Where equivalent:

Qualification: dimension
List of values: no
Security access level: 0
Can be used: in result, in condition, in sort
Object status: show

Object: Address 4
Type: Character
Description:

Select equivalent: Cus_Address_Committee_Member_All_Addresses.ADDRESS_4

Where equivalent:

Qualification: dimension
List of values: no
Security access level: 0
Can be used: in result, in condition, in sort
Object status: show

Object: City
Type: Character
Description:

Select equivalent: Cus_Address_Committee_Member_All_Addresses.CITY

Where equivalent:

Qualification: dimension
 List of values: 04s, editable, manual refresh, not exportable
 Security access level: 0
 Can be used: in result, in condition, in sort
 Object status: show

Object: **State**
 Type: Character
 Description:

Select equivalent: Cus_Address_Committee_Member_All_Addresses.STATE

Where equivalent:

Qualification: dimension
 List of values: 04t, editable, manual refresh, not exportable
 Security access level: 0
 Can be used: in result, in condition, in sort
 Object status: show

Object: **Postal Code**
 Type: Character
 Description:

Select equivalent: Cus_Address_Committee_Member_All_Addresses.POSTAL_CODE

Where equivalent:

Qualification: dimension
 List of values: 04u, editable, manual refresh, not exportable
 Security access level: 0
 Can be used: in result, in condition, in sort
 Object status: show

Object: **Country Code**
 Type: Character
 Description:

Select equivalent: Cus_Address_Committee_Member_All_Addresses.COUNTRY_CODE

Where equivalent:

Qualification: dimension
 List of values: 04v, editable, manual refresh, not exportable
 Security access level: 0
 Can be used: in result, in condition, in sort
 Object status: show

Object: Country Description
 Type: Character
 Description:

Select equivalent: Cus_Address_Committee_Member_All_Addresses.COUNTRY_DESCR

Where equivalent:

Qualification: dimension
 List of values: no
 Security access level: 0
 Can be used: in result, in condition, in sort
 Object status: show

Object: Priority Sequence Number
 Type: Number
 Description:

Select equivalent: Cus_Address_Detail_Committee_Member_All_Addresses.PRIORITY_SEQ

Where equivalent:

Qualification: dimension
 List of values: no
 Security access level: 0
 Can be used: in result, in condition, in sort
 Object status: show

Object: Is this a Ship-To Address?
 Type: Character
 Description:

Select equivalent: Cus_Address_Detail_Committee_Member_All_Addresses.
SHIP_TO_FLAG

Where equivalent:

Qualification: dimension
List of values: no
Security access level: 0
Can be used: in result, in condition, in sort
Object status: show

Object: Is this a Bill-To Address?
Type: Character
Description:

Select equivalent: Cus_Address_Detail_Committee_Member_All_Addresses.
BILL_TO_FLAG

Where equivalent:

Qualification: dimension
List of values: no
Security access level: 0
Can be used: in result, in condition, in sort
Object status: show

Object: Is this a Directory Address?
Type: Character
Description:

Select equivalent: Cus_Address_Detail_Committee_Member_All_Addresses.
DIRECTORY_FLAG

Where equivalent:

Qualification: dimension
List of values: no
Security access level: 0
Can be used: in result, in condition, in sort
Object status: show

Object: Is Address Confidential?
Type: Character
Description:

Select equivalent: Cus_Address_Detail_Committee_Member_All_Addresses.
CONFIDENTIAL_FLAG

Where equivalent:

Qualification: dimension
List of values: no
Security access level: 0
Can be used: in result, in condition, in sort
Object status: show

Object: Directory Address Priority
Type: Number
Description:

Select equivalent: Cus_Address_Detail_Committee_Member_All_Addresses.
DIRECTORY_PRIORITY

Where equivalent:

Qualification: dimension
List of values: no
Security access level: 0
Can be used: in result, in condition, in sort
Object status: show

Object: Address Status Code
Type: Character
Description:

Select equivalent: Cus_Address_Detail_Committee_Member_All_Addresses.
ADDRESS_STATUS_CODE

Where equivalent:

Qualification: dimension

List of values: 055, editable, manual refresh, not exportable
 Security access level: 0
 Can be used: in result, in condition, in sort
 Object status: show

Object: Address Status Change Date
 Type: Date
 Description:

Select equivalent: Cus_Address_Detail_Committee_Member_All_Addresses.ADDRESS_STATUS_CHANGE_DATE

Where equivalent:

Qualification: dimension
 List of values: no
 Security access level: 0
 Can be used: in result, in condition, in sort
 Object status: show

Object: Cus_Address_ID
 Type: Number
 Description:

Select equivalent: Cus_Address_Committee_Member_All_Addresses.CUS_ADDRESS_ID

Where equivalent:

Qualification: dimension
 List of values: no
 Security access level: 0
 Can be used: in result, in condition, in sort
 Object status: show

Class:	Committee Member Primary Communication Info
Description:	This class holds the committee members primary communication

Object: Phone Location Code
 Type: Character
 Description:

Select equivalent: Customer_Committee_Member.PRIMARY_PHONE_LOCATION_CODE

Where equivalent:

Qualification: dimension
 List of values: 05m, editable, manual refresh, not exportable
 Security access level: 0
 Can be used: in result, in condition, in sort
 Object status: show

Object: **Phone**
 Type: Character
 Description:

Select equivalent: Customer_Committee_Member.PRIMARY_PHONE

Where equivalent:

Qualification: dimension
 List of values: no
 Security access level: 0
 Can be used: in result, in condition, in sort
 Object status: show

Object: **Publish Phone**
 Type: Character
 Description: Use this flag to eliminate
 committee members who do
 not want their phone number
 to be published

Select equivalent: Customer_Committee_Member.PUBLISH_PRIMARY_PHONE_FLAG

Where equivalent:

Qualification: dimension
 List of values: 173, editable, manual refresh, not exportable
 Security access level: 0
 Can be used: in result, in condition, in sort
 Object status: show

Object: **Fax Location Code**
 Type: Character
 Description:

Select equivalent: Customer_Committee_Member.PRIMARY_FAX_LOCATION_CODE

Where equivalent:

Qualification: dimension
 List of values: 05o, editable, manual refresh, not exportable
 Security access level: 0
 Can be used: in result, in condition, in sort
 Object status: show

Object: **Fax**
 Type: Character
 Description:

Select equivalent: Customer_Committee_Member.PRIMARY_FAX

Where equivalent:

Qualification: dimension
 List of values: no
 Security access level: 0
 Can be used: in result, in condition, in sort
 Object status: show

Object: **Publish Fax**
 Type: Character
 Description: Use this flag to eliminate committee members who do not want their fax number to be published

Select equivalent: Customer_Committee_Member.PUBLISH_PRIMARY_FAX_FLAG

Where equivalent:

Qualification: dimension
 List of values: 174, editable, manual refresh, not exportable
 Security access level: 0
 Can be used: in result, in condition, in sort
 Object status: show

Object: **Email Location Code**
 Type: Character
 Description:

Select equivalent: Customer_Committee_Member.PRIMARY_EMAIL_LOCATION_CODE

Where equivalent:

Qualification: dimension
 List of values: 05n, editable, manual refresh, not exportable
 Security access level: 0
 Can be used: in result, in condition, in sort
 Object status: show

Object: **Email Address**
 Type: Character
 Description:

Select equivalent: Customer_Committee_Member.PRIMARY_EMAIL_ADDRESS

Where equivalent:

Qualification: dimension
 List of values: no
 Security access level: 0
 Can be used: in result, in condition, in sort
 Object status: show

Object: **Publish Email**
 Type: Character
 Description: Use this flag to eliminate
 committee members who do
 not want their email id to
 be published

Select equivalent: Customer_Committee_Member.PUBLISH_PRIMARY_EMAIL_FLAG

Where equivalent:

Qualification: dimension
 List of values: 175, editable, manual refresh, not exportable
 Security access level: 0
 Can be used: in result, in condition, in sort
 Object status: show

Object: **URL**
 Type: Character
 Description:

Select equivalent: Customer_Committee_Member.PRIMARY_URL

Where equivalent:

Qualification: dimension
 List of values: no
 Security access level: 0
 Can be used: in result, in condition, in sort
 Object status: show

Object: Preferred Communication Method
 Type: Character
 Description:

Select equivalent: Customer_Committee_Member.PREFERRED_COMM_METHOD_CODE

Where equivalent:

Qualification: dimension
 List of values: no
 Security access level: 0
 Can be used: in result, in condition, in sort
 Object status: show

Class:	Member Relationships
Description:	This class holds the committee members relationship info and their details like primary employment and others

No objects

Class:	Primary Employer
Description:	This class holds the primary employer relationship details of the committee member

Object: Employer Customer ID
 Type: Character
 Description: This is the concatenation of the master customer id and sub customer id of the primary employer
 Select equivalent: Cus_Relationship_Committee

e_Member_Employer_VW.REL
 ATED_CUS_CusMastSubID

Where equivalent:

Qualification: dimension
 List of values: no
 Security access level: 0
 Can be used: in result, in condition, in sort
 Object status: show

Object: Employer Master Customer ID
 Type: Character
 Description: This is the master customer id of the primary employer
 Select equivalent: Cus_Relationship_Committe
 e_Member_Employer_VW.REL
 ATED_MASTER_CUSTOMER_ID

Where equivalent:

Qualification: dimension
 List of values: no
 Security access level: 0
 Can be used: in result, in condition, in sort
 Object status: show

Object: Employer Sub Customer ID
 Type: Number
 Description: This is the sub customer id of the primary employer
 Select equivalent: Cus_Relationship_Committe
 e_Member_Employer_VW.REL
 ATED_SUB_CUSTOMER_ID

Where equivalent:

Qualification: dimension
 List of values: no
 Security access level: 0
 Can be used: in result, in condition, in sort
 Object status: show

Object: Employer Full Name
 Type: Character

Description: This is the full name of the customer's primary employment.
 Select equivalent: Cus_Relationship_Committee_Member_Employer_VW.REL
 ATED_CUS_LABEL_NAME

Where equivalent:

Qualification: dimension
 List of values: 067, editable, manual refresh, exportable
 Security access level: 0
 Can be used: in result, in condition, in sort
 Object status: show

Object: Employer Last First Name
 Type: Character
 Description: This is the last name concatenated with first name of the customer's primary employment.
 Select equivalent: Cus_Relationship_Committee_Member_Employer_VW.REL
 ATED_CUS_LAST_FIRST_NAME

Where equivalent:

Qualification: dimension
 List of values: no
 Security access level: 0
 Can be used: in result, in condition, in sort
 Object status: show

Object: Employer Search Name
 Type: Character
 Description:
 Select equivalent: Cus_Relationship_Committee_Member_Employer_VW.REL
 ATED_CUS_SEARCH_NAME

Where equivalent:

Qualification: dimension
 List of values: no
 Security access level: 0

Can be used: in result, in condition, in sort
 Object status: show

Object: **Relationship Code**
 Type: Character
 Description: This is the relationship code for the primary employment relationship.
 Select equivalent: Cus_Relationship_Committee_Member_Employer_VW.RELATIONSHIP_CODE

Where equivalent:

Qualification: dimension
 List of values: 06b, editable, manual refresh, not exportable
 Security access level: 0
 Can be used: in result, in condition, in sort
 Object status: show

Object: **Employment Reciprocal Code**
 Type: Character
 Description: This is the primary employment reciprocal code.
 Select equivalent: Cus_Relationship_Committee_Member_Employer_VW.RECIPROCAL_CODE

Where equivalent:

Qualification: dimension
 List of values: 06f, editable, manual refresh, not exportable
 Security access level: 0
 Can be used: in result, in condition, in sort
 Object status: show

Object: **Employment Begin Date**
 Type: Date
 Description:
 Select equivalent: Cus_Relationship_Committee_Member_Employer_VW.BEGIN_DATE
 Where equivalent:

Qualification: dimension
 List of values: no
 Security access level: 0
 Can be used: in result, in condition, in sort
 Object status: show

Object: Employment End Date
 Type: Date
 Description:

Select equivalent: Cus_Relationship_Committee_Member_Employer_VW.END_DATE

Where equivalent:

Qualification: dimension
 List of values: no
 Security access level: 0
 Can be used: in result, in condition, in sort
 Object status: show

Object: Is this the Primary Employer?
 Type: Character
 Description:

Flag to identify the if this is the primary employer of the committee member

Select equivalent: Cus_Relationship_Committee_Member_Employer_VW.Primary_Employer_Flag

Where equivalent:

Qualification: dimension
 List of values: no
 Security access level: 0
 Can be used: in result, in condition, in sort
 Object status: show

Object: Is this full time Employment?
 Type: Character
 Description:

This flag identifies if the committee members employment is full time or not

Select equivalent: Cus_Relationship_Committee_Member_Employer_VW.Full_Time_Flag

Where equivalent:

Qualification: dimension
 List of values: no
 Security access level: 0
 Can be used: in result, in condition, in sort
 Object status: show

Object: Supervisor Name
 Type: Character
 Description:

Select equivalent: Cus_Relationship_Committee_Member_Employer_VW.Supervisor_Name

Where equivalent:

Qualification: dimension
 List of values: no
 Security access level: 0
 Can be used: in result, in condition, in sort
 Object status: show

Object: Employer Customer Class Code
 Type: Character
 Description: This is the primary employers customer class.
 Select equivalent: Cus_Relationship_Committee_Member_Employer_VW.RELATED_CUS_CUSTOMER_CLASS_CODE

Where equivalent:

Qualification: dimension
 List of values: 069, editable, manual refresh, not exportable
 Security access level: 0
 Can be used: in result, in condition, in sort
 Object status: show

Object: Employer Customer Class Description
 Type: Character

Description: This is the primary employers customer class description
 Select equivalent: App_Code_Related_Employer_Code.DESCR

Where equivalent:

Qualification: dimension
 List of values: no
 Security access level: 0
 Can be used: in result, in condition, in sort
 Object status: show

Object: Employer Record Type
 Type: Character
 Description: This is the primary employers record type
 Select equivalent: Cus_Relationship_Committee_Member_Employer_VW.REL
 ATED_CUS_RECORD_TYPE

Where equivalent:

Qualification: dimension
 List of values: no
 Security access level: 0
 Can be used: in result, in condition, in sort
 Object status: show

Class:	Primary Employer Membership Info
Description:	

Object: Primary Employer Member Type
 Type: Character
 Description: This is the type of primary employer's membership.
 Select equivalent: COMMITTEE_MEMBER_EMPLOYER_MEMBERSHIP_INFO.NATIONAL_LEVEL2

Where equivalent:

Qualification: dimension
 List of values: 16d, editable, automatic refresh, not exportable
 Security access level: 0
 Can be used: in result, in condition, in sort
 Object status: show

Object: Primary Employer's Membership Begin Date
Type: Date
Description: This is the begin date of the primary employer's membership.
Select equivalent: COMMITTEE_MEMBER_EMPLOY
ER_MEMBERSHIP_INFO.CYCLE
_BEGIN_DATE

Where equivalent:

Qualification: dimension
List of values: 16e, editable, manual refresh, not exportable
Security access level: 0
Can be used: in result, in condition, in sort
Object status: show

Object: Primary Employer's Membership End Date
Type: Date
Description: This is the end date of the primary employer's membership.
Select equivalent: COMMITTEE_MEMBER_EMPLOY
ER_MEMBERSHIP_INFO.CYCLE
_END_DATE

Where equivalent:

Qualification: dimension
List of values: 16f, editable, manual refresh, not exportable
Security access level: 0
Can be used: in result, in condition, in sort
Object status: show

Object: Primary Employer's Membership Grace Date
Type: Date
Description: This is the grace date of primary employer's membership.
Select equivalent: COMMITTEE_MEMBER_EMPLOY
ER_MEMBERSHIP_INFO.GRACE
_DATE

Where equivalent:

Qualification: dimension
List of values: 16g, editable, manual refresh, not exportable
Security access level: 0
Can be used: in result, in condition, in sort
Object status: show

Object: Primary Employer's Membership Description

Type: Character
 Description: This is the description of the primary employer's membership.
 Select equivalent: COMMITTEE_MEMBER_EMPLOYER_MEMBERSHIP_INFO.NATIONAL_DESCR
 Where equivalent:
 Qualification: dimension
 List of values: 16h, editable, manual refresh, not exportable
 Security access level: 0
 Can be used: in result, in condition, in sort
 Object status: show

Object: Primary Employer's Member Since Date
 Type: Date
 Description: This is the members since date of the primary employer's membership.
 Select equivalent: COMMITTEE_MEMBER_EMPLOYER_MEMBERSHIP_INFO.NATIONAL_SINCE_DATE
 Where equivalent:
 Qualification: dimension
 List of values: 16i, editable, manual refresh, not exportable
 Security access level: 0
 Can be used: in result, in condition, in sort
 Object status: show

Object: Primary Employer's Chapter 1
 Type: Character
 Description: This is the description of the primary employer's membership 1st chapter.
 Select equivalent: COMMITTEE_MEMBER_EMPLOYER_MEMBERSHIP_INFO.CHAPTER_DESCR
 Where equivalent:
 Qualification: dimension
 List of values: 16j, editable, manual refresh, not exportable
 Security access level: 0
 Can be used: in result, in condition, in sort
 Object status: show

Object: Primary Employer's Chapter 2
Type: Character
Description: This is the description of the primary employer's membership 2nd chapter.
Select equivalent: COMMITTEE_MEMBER_EMPLOYER_MEMBERSHIP_INFO.CHAPTER2_DESCR
Where equivalent:
Qualification: dimension
List of values: 16k, editable, manual refresh, not exportable
Security access level: 0
Can be used: in result, in condition, in sort
Object status: show

Object: Primary Employer's Section 1
Type: Character
Description: This is the description of the primary employer's membership 1st section.
Select equivalent: COMMITTEE_MEMBER_EMPLOYER_MEMBERSHIP_INFO.SECTION_DESCR
Where equivalent:
Qualification: dimension
List of values: 16l, editable, manual refresh, not exportable
Security access level: 0
Can be used: in result, in condition, in sort
Object status: show

Object: Primary Employer's Section 2
Type: Character
Description: This is the description of the primary employer's membership 2nd chapter.
Select equivalent: COMMITTEE_MEMBER_EMPLOYER_MEMBERSHIP_INFO.SECTION2_DESCR
Where equivalent:

Qualification: dimension
 List of values: 16m, editable, manual refresh, not exportable
 Security access level: 0
 Can be used: in result, in condition, in sort
 Object status: show

Class:	Other Relationships
Description:	This class contains information related to all other relationships of the committee members.

Object: **Related Customer ID**
 Type: Character
 Description: This is the concatenation of the master customer id and sub customer id of the related customer.
 Select equivalent:

```
CASE WHEN Cus_Relationships_VW.RELATED_SUB_CUSTOMER_ID = 0 THEN Cus_Relationship_Committee_Member_Other_Relationships_VW.RELATED_MASTER_CUSTOMER_ID ELSE Cus_Relationship_Committee_Member_Other_Relationships_VW.RELATED_MASTER_CUSTOMER_ID + '-' + CONVERT(varchar, Cus_Relationship_Committee_Member_Other_Relationships_VW.RELATED_SUB_CUSTOMER_ID) END
```

Where equivalent: Customer_Committee.RECORD_TYPE = 'T'
 Qualification: dimension
 List of values: no
 Security access level: 0
 Can be used: in result, in condition, in sort
 Object status: show

Object: **Related Master Customer ID**
 Type: Character
 Description: This is the related customers master customer id

Select equivalent: Cus_Relationship_Committee_Member_Other_Relationships_VW.RELATED_MASTER_CUSTOMER_ID

Where equivalent: Customer_Committee.RECORD_TYPE = 'T'

Qualification: dimension

List of values: no

Security access level: 0

Can be used: in result, in condition, in sort

Object status: show

Object: **Related Sub Customer ID**

Type: Number

Description: This is the related customers sub customer id

Select equivalent: Cus_Relationship_Committee_Member_Other_Relationships_VW.RELATED_SUB_CUSTOMER_ID

Where equivalent: Customer_Committee.RECORD_TYPE = 'T'

Qualification: dimension

List of values: no

Security access level: 0

Can be used: in result, in condition, in sort

Object status: show

Object: **Related Customer Full Name**

Type: Character

Description: This is the full name of the related customer.

Select equivalent: Cus_Relationship_Committee_Member_Other_Relationships_VW.RELATED_CUS_LABEL_NAME

Where equivalent:

Qualification: dimension

List of values: no

Security access level: 0

Can be used: in result, in condition, in sort

Object status: show

Object: Related Customer Last First Name
Type: Character
Description: This is the concatenation of the last name and first name of the related customer.
Select equivalent: Cus_Relationship_Committee_Member_Other_Relationships_VW.RELATED_CUS_LAST_FIRST_NAME
Where equivalent:
Qualification: dimension
List of values: no
Security access level: 0
Can be used: in result, in condition, in sort
Object status: show

Object: Related Customer Search Name
Type: Character
Description:
Select equivalent: Cus_Relationship_Committee_Member_Other_Relationships_VW.RELATED_CUS_SEARCH_NAME
Where equivalent:
Qualification: dimension
List of values: no
Security access level: 0
Can be used: in result, in condition, in sort
Object status: show

Object: Related Customer First Name
Type: Character
Description:
Select equivalent: Cus_Relationship_Committee_Member_Other_Relationships_VW.RELATED_CUS_FIRST_NAME

Where equivalent:

Qualification: dimension
List of values: no
Security access level: 0
Can be used: in result, in condition, in sort
Object status: show

Object: **Related Customer Last Name**
Type: Character
Description:

Select equivalent: Cus_Relationship_Committe
e_Member_Other_Relationsh
ips_VW.RELATED_CUS_LAST_
NAME

Where equivalent:

Qualification: dimension
List of values: no
Security access level: 0
Can be used: in result, in condition, in sort
Object status: show

Object: **Related Customer Name Credentials**
Type: Character
Description:

Select equivalent: Cus_Relationship_Committe
e_Member_Other_Relationsh
ips_VW.RELATED_CUS_NAME_
CREDENTIALS

Where equivalent:

Qualification: dimension
List of values: no
Security access level: 0
Can be used: in result, in condition, in sort
Object status: show

Object: **Relationship Type**
 Type: Character
 Description: This is the related customers relationship type
 Select equivalent: Cus_Relationship_Committe
 e_Member_Other_Relationsh
 ips_VW.Relationship_Type

Where equivalent:

Qualification: dimension
 List of values: 0fq, editable, manual refresh, not exportable
 Security access level: 0
 Can be used: in result, in condition, in sort
 Object status: show

Object: **Relationship Type Description**
 Type: Character
 Description: This is the related customers relation type description
 Select equivalent: Cus_Relationship_Committe
 e_Member_Other_Relationsh
 ips_VW.Relationship_Type_
 Descr

Where equivalent:

Qualification: dimension
 List of values: no
 Security access level: 0
 Can be used: in result, in condition, in sort
 Object status: show

Object: **Relationship Code**
 Type: Character
 Description: This is the related customers relationship code
 Select equivalent: Cus_Relationship_Committe
 e_Member_Other_Relationsh
 ips_VW.Relationship_Code

Where equivalent:

Qualification: dimension
 List of values: 0fs, editable, manual refresh, not exportable
 Security access level: 0
 Can be used: in result, in condition, in sort

Object status: show

Object: Relationship Begin Date
 Type: Date
 Description:

Select equivalent: Cus_Relationship_Committee_Member_Other_Relationships_VW.Begin_Date

Where equivalent:

Qualification: dimension
 List of values: no
 Security access level: 0
 Can be used: in result, in condition, in sort
 Object status: show

Object: Relationship End Date
 Type: Date
 Description:

Select equivalent: Cus_Relationship_Committee_Member_Other_Relationships_VW.End_Date

Where equivalent:

Qualification: dimension
 List of values: no
 Security access level: 0
 Can be used: in result, in condition, in sort
 Object status: show

Object: Relationship Reciprocal Code
 Type: Character
 Description:

Select equivalent: Cus_Relationship_Committee_Member_Other_Relationships_VW.Reciprocal_Code

Where equivalent:

Qualification: dimension
 List of values: 0fv, editable, manual refresh, not exportable
 Security access level: 0
 Can be used: in result, in condition, in sort
 Object status: show

Object: Is Relationship Hierarchial ?
 Type: Character
 Description: This is a flag to identify if the related customer relationship is hierarchical
 Select equivalent: Cus_Relationship_Committee_Member_Other_Relationships_VW.HIERARCHICAL_FLAG
 Where equivalent:

Qualification: dimension
 List of values: no
 Security access level: 0
 Can be used: in result, in condition, in sort
 Object status: show

Object: Is it Employment Relationship?
 Type: Character
 Description:
 Select equivalent: Cus_Relationship_Committee_Member_Other_Relationships_VW.EMPLOYMENT_FLAG
 Where equivalent:

Qualification: dimension
 List of values: no
 Security access level: 0
 Can be used: in result, in condition, in sort
 Object status: show

Object: Related Customer Primary Address Type Code
 Type: Character
 Description:

Select equivalent: Cus_Relationship_Committee_Member_Other_Relationships_VW.Related_Cus_Addresses_Type_Code

Where equivalent:

Qualification: dimension
 List of values: 0fy, editable, manual refresh, not exportable
 Security access level: 0
 Can be used: in result, in condition, in sort
 Object status: show

Object: Related Customer Full Primary Address
 Type: Character
 Description: This is the concatenation of the formatted detail and formatted address of the related customer

Select equivalent: Cus_Relationship_Committee_Member_Other_Relationships_VW.Related_Cus_formatted_Detail + Cus_Relationship_Committee_Member_Other_Relationships_VW.Related_Cus_formatted_Address

Where equivalent:

Qualification: dimension
 List of values: no
 Security access level: 0
 Can be used: in result, in condition, in sort
 Object status: show

Object: Related Customer Primary Phone Location
 Type: Character
 Description:

Select equivalent: Cus_Relationship_Committee_Member_Other_Relationships_VW.Related_Cus_Primary_Phone_Location_Code

Where equivalent:

Qualification: dimension
 List of values: no
 Security access level: 0
 Can be used: in result, in condition, in sort
 Object status: show

Object: Related Customer Primary Phone
 Type: Character
 Description:

Select equivalent: Cus_Relationship_Committee_Member_Other_Relationships_VW.Related_Cus_Primary_Phone

Where equivalent:

Qualification: dimension
 List of values: no
 Security access level: 0
 Can be used: in result, in condition, in sort
 Object status: show

Object: Related Customer Primary Fax
 Type: Character
 Description:

Select equivalent: Cus_Relationship_Committee_Member_Other_Relationships_VW.Related_Cus_Primary_Fax

Where equivalent:

Qualification: dimension
 List of values: no
 Security access level: 0
 Can be used: in result, in condition, in sort
 Object status: show

Object: Related Customer Primary Email Address

Type: Character
 Description:

Select equivalent: Cus_Relationship_Committee_Member_Other_Relationships_VW.Related_Cus_Primary_Email_Address

Where equivalent:

Qualification: dimension
 List of values: no
 Security access level: 0
 Can be used: in result, in condition, in sort
 Object status: show

Object: **Related Customer Class Code**
 Type: Character
 Description: This is the related customers class code
 Select equivalent: Cus_Relationship_Committee_Member_Other_Relationships_VW.Related_Customer_Class_Code

Where equivalent:

Qualification: dimension
 List of values: 0g5, editable, manual refresh, not exportable
 Security access level: 0
 Can be used: in result, in condition, in sort
 Object status: show

Object: **Related Customer Class Description**
 Type: Character
 Description: This is the related customers class code description
 Select equivalent: App_Code_Other_Relationships_Customer_Class_Code.DESCR

Where equivalent:

Qualification: dimension
 List of values: 0g6, editable, manual refresh, not exportable
 Security access level: 0
 Can be used: in result, in condition, in sort
 Object status: show

Object: Record Type
Type: Character
Description: This is the related customers record type
Select equivalent: Cus_Relationship_Committee_Member_Other_Relationships_VW.Related_Cus_Record_Type

Where equivalent:

Qualification: dimension
List of values: 0g7, editable, manual refresh, not exportable
Security access level: 0
Can be used: in result, in condition, in sort
Object status: show

Class: Demographic Info Description: This class includes details about a committee member's demographics i.e. customer class, status, gender, list demographics, specialty, education, documents, special needs.

No objects

Class: Member Demographics Description: This class holds the committee members demographics
--

Object: Committee Member Customer Class Code
Type: Character
Description: This is the committee members class code
Select equivalent: Customer_Committee_Member.CUSTOMER_CLASS_CODE

Where equivalent:

Qualification: dimension
List of values: 05r, editable, manual refresh, not exportable
Security access level: 0
Can be used: in result, in condition, in sort
Object status: show

Object: Committee Member Customer Class Description
Type: Character
Description: This is the committee members class code description
Select equivalent: App_Code_Committee_Member_Class_Code.Descr

Where equivalent:

Qualification: dimension
List of values: no
Security access level: 0
Can be used: in result, in condition, in sort
Object status: show

Object: Committee Member Customer Status Code
Type: Character
Description: This is the committee members status code
Select equivalent: Customer_Committee_Member.CUSTOMER_STATUS_CODE

Where equivalent:

Qualification: dimension
List of values: 05q, editable, manual refresh, not exportable
Security access level: 0
Can be used: in result, in condition, in sort
Object status: show

Object: Committee Member Customer Status Description
Type: Character
Description: This is the committee members status code description
Select equivalent: App_Code_Committee_Member_Status_Code.Descr

Where equivalent:

Qualification: dimension
List of values: no
Security access level: 0
Can be used: in result, in condition, in sort
Object status: show

Object: Ethnicity Code
Type: Character
Description: This is the ethnicity code of the committee member
Select equivalent: Customer_Committee_Member.ETHNICITY_CODE

Where equivalent:

Qualification: dimension
 List of values: 05s, editable, manual refresh, not exportable
 Security access level: 0
 Can be used: in result, in condition, in sort
 Object status: show

Object: **Ethnicity Description**
 Type: Character
 Description: This is the ethnicity code description of the committee member
 Select equivalent: App_Code_Ethnicity_Code.Descr

Where equivalent:

Qualification: dimension
 List of values: 0j8, editable, manual refresh, not exportable
 Security access level: 0
 Can be used: in result, in condition, in sort
 Object status: show

Object: **Customer Status Date**
 Type: Date
 Description: This is the date when the committee members status last changed
 Select equivalent: Customer_Committee_Member.CUSTOMER_STATUS_DATE

Where equivalent:

Qualification: dimension
 List of values: no
 Security access level: 0
 Can be used: in result, in condition, in sort
 Object status: show

Object: **Gender Code**
 Type: Character
 Description: This is the gender of the committee member
 Select equivalent: Customer_Committee_Member.GENDER_CODE

Where equivalent:

Qualification: dimension

List of values: 05u, editable, manual refresh, not exportable
 Security access level: 0
 Can be used: in result, in condition, in sort
 Object status: show

Object: **Gender Description**
 Type: Character
 Description:

Select equivalent: App_Code_Gender_Code.Descr

Where equivalent:

Qualification: dimension
 List of values: 0j9, editable, manual refresh, not exportable
 Security access level: 0
 Can be used: in result, in condition, in sort
 Object status: show

Object: **Birth Date**
 Type: Date
 Description:

Select equivalent: Customer_Committee_Member.BIRTH_DATE

Where equivalent:

Qualification: dimension
 List of values: no
 Security access level: 0
 Can be used: in result, in condition, in sort
 Object status: show

Object: **Age**
 Type: Number
 Description: This is a calculated field that calculates the age of the committee member based on their birthdate.

Select equivalent: CASE WHEN Customer_Committee_Member.BIRTH_DATE IS NULL THEN 0 ELSE(DATE DIFF

```
(
YEAR,
Customer_Committee_Member.BIRTH_DATE,
getdate()
) - CASE
WHEN 100 * MONTH(getdate()) + DAY(getdate())
< 100 * MONTH(Customer_C
ommittee_Member.BIRTH_DA
TE) + DAY(Customer_Commi
tee_Member.BIRTH_DATE)
THEN 1 ELSE 0 END ) end
```

Where equivalent:

Qualification: dimension
List of values: no
Security access level: 0
Can be used: in result, in condition, in sort
Object status: show

Class:	List Demographics
Description:	

Object: List Demographic Code
Type: Character
Description:

Select equivalent: Cus_Demographic_Code_Des
cr_Com_Member_VW.DEMOGR
APHIC_CODE

Where equivalent:

Qualification: dimension
List of values: 060, editable, manual refresh, not exportable
Security access level: 0
Can be used: in result, in condition, in sort
Object status: show

Object: List Demographic Code Description
Type: Character
Description:

Select equivalent: Cus_Demographic_Code_Des
cr_Com_Member_VW.DEMOGR

 APHIC_CODE_DESCR

Where equivalent:

Qualification: dimension
 List of values: no
 Security access level: 0
 Can be used: in result, in condition, in sort
 Object status: show

Object: List Demographic Subcode
 Type: Character
 Description:

Select equivalent: Cus_Demographic_Code_Des
 cr_Com_Member_VW.DEMOGR
 APHIC_SUBCODE

Where equivalent:

Qualification: dimension
 List of values: 062, editable, manual refresh, not exportable
 Security access level: 0
 Can be used: in result, in condition, in sort
 Object status: show

Object: List Demographic Subcode Description
 Type: Character
 Description:

Select equivalent: Cus_Demographic_Code_Des
 cr_Com_Member_VW.DEMOGR
 APHIC_SUBCODE_DESCR

Where equivalent:

Qualification: dimension
 List of values: no
 Security access level: 0
 Can be used: in result, in condition, in sort
 Object status: show

Object: List Demographic Begin Date
 Type: Date
 Description:

Select equivalent: Cus_Demographic_Code_Descr_Com_Member_VW.USER_D1

Where equivalent:

Qualification: dimension
 List of values: no
 Security access level: 0
 Can be used: in result, in condition, in sort
 Object status: show

Object: List Demographic End Date
 Type: Date
 Description:

Select equivalent: Cus_Demographic_Code_Descr_Com_Member_VW.USER_D2

Where equivalent:

Qualification: dimension
 List of values: no
 Security access level: 0
 Can be used: in result, in condition, in sort
 Object status: show

Object: List Demographic Number
 Type: Number
 Description:

Select equivalent: Cus_Demographic_Code_Descr_Com_Member_VW.USER_N1

Where equivalent:

Qualification: dimension
 List of values: no
 Security access level: 0
 Can be used: in result, in condition, in sort
 Object status: show

Class:	Committe Member Education
Description:	

Object: Educational Degree Code

Type: Character
 Description: This is the committee members educations degree code
 Select equivalent: CUS_EDUCATION.PROG_DEGREE_CODE
 Where equivalent:

Qualification: dimension
 List of values: 08f, editable, manual refresh, not exportable
 Security access level: 0
 Can be used: in result, in condition, in sort
 Object status: show

Object: Educational Degree Description
 Type: Character
 Description: This is the committee members educational degree description
 Select equivalent: App_Code_Prog_Degree_Code.DESCR
 Where equivalent:

Qualification: dimension
 List of values: no
 Security access level: 0
 Can be used: in result, in condition, in sort
 Object status: show

Object: Educational Degree Sort Order
 Type: Number
 Description:

Select equivalent: App_Code_Prog_Degree_Code.DISPLAY_ORDER
 Where equivalent:

Qualification: dimension
 List of values: 0jq, editable, manual refresh, not exportable
 Security access level: 0
 Can be used: in result, in condition, in sort
 Object status: show

Object: Educational Program Type Code
 Type: Character
 Description:

Select equivalent: CUS_EDUCATION.PROG_TYPE_CODE
 Where equivalent:

Qualification: dimension
 List of values: 08h, editable, manual refresh, not exportable
 Security access level: 0
 Can be used: in result, in condition, in sort
 Object status: show

Object: Educational Program Type Description
 Type: Character
 Description:

Select equivalent: App_Code_Prog_Type_Code.DESCR
 Where equivalent:

Qualification: dimension
 List of values: 0jr, editable, manual refresh, not exportable
 Security access level: 0
 Can be used: in result, in condition, in sort
 Object status: show

Object: Educational Institution Short Name
 Type: Character
 Description:

Select equivalent: CUS_EDUCATION.INSTITUTION
 Where equivalent:

Qualification: dimension
 List of values: no
 Security access level: 0
 Can be used: in result, in condition, in sort
 Object status: show

Object: Educational Institution Name
 Type: Character
 Description:

Select equivalent: CUS_EDUCATION.INSTITUTION_NAME
 Where equivalent:

Qualification: dimension
 List of values: no
 Security access level: 0
 Can be used: in result, in condition, in sort

Object status: show

Object: Degree Begin Date

Type: Date

Description:

Select equivalent: CUS_EDUCATION.BEGIN_DATE

Where equivalent:

Qualification: dimension

List of values: no

Security access level: 0

Can be used: in result, in condition, in sort

Object status: show

Object: Degree End Date

Type: Date

Description:

Select equivalent: CUS_EDUCATION.END_DATE

Where equivalent:

Qualification: dimension

List of values: no

Security access level: 0

Can be used: in result, in condition, in sort

Object status: show

Object: Education Comments

Type: Character

Description:

Select equivalent: CUS_EDUCATION.COMMENTS

Where equivalent:

Qualification: dimension

List of values: no

Security access level: 0

Can be used: in result, in condition, in sort

Object status: show

Class:	Committee Member Specialty
Description:	

Object: Specialty Code
Type: Character
Description:

Select equivalent: CUS_SPECIALTY.CUS_SPECIALTY_CODE
Where equivalent:

Qualification: dimension
List of values: 08b, editable, manual refresh, not exportable
Security access level: 0
Can be used: in result, in condition, in sort
Object status: show

Object: Specialty Description
Type: Character
Description:

Select equivalent: App_Code_Speciality_Code.DESCR
Where equivalent:

Qualification: dimension
List of values: no
Security access level: 0
Can be used: in result, in condition, in sort
Object status: show

Object: Specialty Level Code
Type: Character
Description:

Select equivalent: CUS_SPECIALTY.SPECIALTY_STATUS_CODE
Where equivalent:

Qualification: dimension
List of values: 08d, editable, manual refresh, not exportable
Security access level: 0
Can be used: in result, in condition, in sort
Object status: show

Object: Specialty Level Description

Type: Character
 Description:
 Select equivalent: App_Code_Speciality_Status_Code.DESCR
 Where equivalent:
 Qualification: dimension
 List of values: no
 Security access level: 0
 Can be used: in result, in condition, in sort
 Object status: show

Class:	Contact Tracking and Activities
Description:	This class contains information about contact tracking and activities related to a committee member.

No objects

Class:	Contact Tracking
Description:	

Object: **Contact Tracking Call Type**
 Type: Character
 Description: This is the call type for contact tracking.
 Select equivalent: Cus_Activity_Committee_Member_Contact.CALL_TYPE_CODE
 Where equivalent:
 Qualification: dimension
 List of values: 06k, editable, manual refresh, not exportable
 Security access level: 0
 Can be used: in result, in condition, in sort
 Object status: show

Object: **Contact Tracking Call Type Description**
 Type: Character
 Description: This is the call type description for contact tracking.
 Select equivalent: App_Code_Call_Type_Code.DESCR
 Where equivalent:
 Qualification: dimension

List of values: no
 Security access level: 0
 Can be used: in result, in condition, in sort
 Object status: show

Object: Contact Tracking Call Topic Code
 Type: Character
 Description: This is the call topic code for contact tracking.
 Select equivalent: Cus_Activity_Committee_Member_Contact.CALL_TOPIC_CODE

Where equivalent:

Qualification: dimension
 List of values: 06l, editable, manual refresh, not exportable
 Security access level: 0
 Can be used: in result, in condition, in sort
 Object status: show

Object: Contact Tracking Call Topic Description
 Type: Character
 Description: This is the call topic description for contact tracking.
 Select equivalent: App_Code_Call_Topic_Code.DESCR

Where equivalent:

Qualification: dimension
 List of values: no
 Security access level: 0
 Can be used: in result, in condition, in sort
 Object status: show

Object: Contact Tracking Call Topic Subcode
 Type: Character
 Description: This is the call topic subcode for contact tracking.
 Select equivalent: Cus_Activity_Committee_Member_Contact.CALL_TOPIC_SUBCODE

Where equivalent:

Qualification: dimension
 List of values: 06m, editable, manual refresh, not exportable
 Security access level: 0
 Can be used: in result, in condition, in sort
 Object status: show

Object: Contact Tracking Call Topic Subcode Description
 Type: Character
 Description: This is the call topic subcode description for contact tracking.
 Select equivalent: App_Subcode_Call_Topic_Subcode.DESCR

Where equivalent:

Qualification: dimension
 List of values: 0ja, editable, manual refresh, not exportable
 Security access level: 0
 Can be used: in result, in condition, in sort
 Object status: show

Object: Contact Tracking Activity Text
 Type: Character
 Description: This is tehe activity text for the activity.
 Select equivalent: Cus_Activity_Committee_Member_Contact.ACTIVITY_TEXT

Where equivalent:

Qualification: dimension
 List of values: no
 Security access level: 0
 Can be used: in result, in condition, in sort
 Object status: show

Object: Contact Tracking Person Contacted Name
 Type: Character
 Description: This is the person contacted by the contact tracking staff.
 Select equivalent: Cus_Activity_Committee_Member_Contact.PERSON_CONTACTED

Where equivalent:

Qualification: dimension
 List of values: no
 Security access level: 0
 Can be used: in result, in condition, in sort
 Object status: show

Object: Customer Contacted Customer ID
 Type: Character

Description: This is the concatenated string of the committee members master customer id and sub customer id contacted by the contact tracking staff

Select equivalent:

```
CASE WHEN Cus_Activity_Committee_Member_Contact.REFERENCE_MAST_CUST = NULL THEN NULL ELSE CASE WHEN Cus_Activity_Committee_Member_Contact.REFERENCE_MAST_CUST <> NULL and Cus_Activity_Committee_Member_Contact.REFERENCE_SUB_CUST = 0 THEN Cus_Activity_Committee_Member_Contact.REFERENCE_MAST_CUST ELSE Cus_Activity_Committee_Member_Contact.REFERENCE_MAST_CUST + '-' + CONVERT(varchar, Cus_Activity_Committee_Member_Contact.REFERENCE_SUB_CUST) END END
```

Where equivalent:

Qualification: dimension
 List of values: no
 Security access level: 0
 Can be used: in result, in condition, in sort
 Object status: show

Object: Customer Contacted Master Customer ID
 Type: Character
 Description: This is the master customer id of the committee member contacted by the contact tracking staff

Select equivalent: Cus_Activity_Committee_Member_Contact.REFERENCE_MAST_CUST

Where equivalent:

Qualification: dimension

List of values: no
 Security access level: 0
 Can be used: in result, in condition, in sort
 Object status: show

Object: Customer Contacted Sub Customer ID
 Type: Number
 Description: This is the sub customer id of the committee member contacted by the contact tracking staff
 Select equivalent: Cus_Activity_Committee_Member_Contact.REFERENCE_SUB_CUST

Where equivalent:

Qualification: dimension
 List of values: no
 Security access level: 0
 Can be used: in result, in condition, in sort
 Object status: show

Object: Customer Contacted Full Name
 Type: Character
 Description: This is the full name of the committee member contacted by the contact tracking staff
 Select equivalent: Customer_Committee_Member_Contact_Reference.LAST_FIRST_NAME

Where equivalent:

Qualification: dimension
 List of values: no
 Security access level: 0
 Can be used: in result, in condition, in sort
 Object status: show

Object: Contact Tracking Staff Assigned
 Type: Character
 Description: This is the staff id of the contact tracking staff wh

o is assigned to handle the contact tracking
 Select equivalent: Cus_Activity_Committee_Member_Contact.STAFF_USER_ID

Where equivalent:

Qualification: dimension
 List of values: no
 Security access level: 0
 Can be used: in result, in condition, in sort
 Object status: show

Object: Contact Tracking Followup Date
 Type: Date
 Description: This is the follow up date for the contact tracking
 Select equivalent: Cus_Activity_Committee_Member_Contact.FOLLOWUP_DATE

Where equivalent:

Qualification: dimension
 List of values: no
 Security access level: 0
 Can be used: in result, in condition, in sort
 Object status: show

Object: Contact Tracking Followup Action Date
 Type: Date
 Description: This is the followup action date for contact tracking.
 Select equivalent: Cus_Activity_Committee_Member_Contact.FOLLOWUP_ACTION_DATE

Where equivalent:

Qualification: dimension
 List of values: no
 Security access level: 0
 Can be used: in result, in condition, in sort
 Object status: show

Object: Is the contact tracking issue resolved?
 Type: Character
 Description: This indicates whether the contact tracking issue has been resolved.

Select equivalent: Cus_Activity_Committee_Member_Contact.RESOLVED_FLAG

Where equivalent:

Qualification: dimension
 List of values: no
 Security access level: 0
 Can be used: in result, in condition, in sort
 Object status: show

Object: Contact Tracking Resolved Date
 Type: Date
 Description: This is the date when the contact tracking issue was resolved.
 Select equivalent: Cus_Activity_Committee_Member_Contact.RESOLVED_DATE

Where equivalent:

Qualification: dimension
 List of values: no
 Security access level: 0
 Can be used: in result, in condition, in sort
 Object status: show

Object: Contact Tracking Employer Customer ID
 Type: Character
 Description: This is the concatenation of the master customer id and sub customer id of the employer of the committee member who contacted the organization.

Select equivalent: CASE WHEN Cus_Activity_Committee_Member_Contact.EMPLOYER_MAST_CUST = NULL THEN NULL ELSE CASE WHEN Cus_Activity_Committee_Member_Contact.EMPLOYER_MAST_CUST <> NULL and Cus_Activity_Committee_Member_Contact.EMPLOYER_SUB_CUST = 0 THEN Cus_Activity_Committee_Member_Contact.EMPLOYER_MAST_CUST ELSE Cus_Activity_Committee

```
e_Member_Contact.EMPLOYE
R_MAST_CUST + ' ' + CONV
ERT(varchar, Cus_Activity_
Committee_Member_Contact
.EMPLOYER_SUB_CUST) END
END
```

Where equivalent:

Qualification: dimension
List of values: no
Security access level: 0
Can be used: in result, in condition, in sort
Object status: show

Object: Contact Tracking Employer Master Customer ID
Type: Character
Description: This is the master custom
er id of the employer of t
he committee member who c
ontacted the organization.
Select equivalent: Cus_Activity_Committee_Member_Contact.EMPLOYER_MAST_CUST

Where equivalent:

Qualification: dimension
List of values: no
Security access level: 0
Can be used: in result, in condition, in sort
Object status: show

Object: Contact Tracking Employer Sub Customer ID
Type: Number
Description: This is the sub customer i
d of the employer of the c
ommittee member who cont
acted the organization.
Select equivalent: Cus_Activity_Committee_Member_Contact.EMPLOYER_SUB_CUST

Where equivalent:

Qualification: dimension
List of values: no
Security access level: 0

Can be used: in result, in condition, in sort
 Object status: show

Object: Contact Tracking Employer Full Name
 Type: Character
 Description: This is the full name of the employer of the committee member who contacted the organization.
 Select equivalent: Customer_Committee_Member_Contact_Employer.LABEL_NAME
 Where equivalent:

Qualification: dimension
 List of values: no
 Security access level: 0
 Can be used: in result, in condition, in sort
 Object status: show

Object: Contact Tracking Comments
 Type: Long text
 Description: These are the comments for contact tracking.
 Select equivalent: Cus_Activity_Committee_Member_Contact.COMMENTS
 Where equivalent:

Qualification: dimension
 List of values: no
 Security access level: 0
 Can be used: in result, in condition, in sort
 Object status: show

Object: Contact Tracking Key Code
 Type: Character
 Description: This is the key code for contact tracking.
 Select equivalent: Cus_Activity_Committee_Member_Contact.KEY_CODE
 Where equivalent:

Qualification: dimension
 List of values: 06r, editable, manual refresh, not exportable
 Security access level: 0
 Can be used: in result, in condition, in sort
 Object status: show

Object: Contact Tracking Key Description
 Type: Character
 Description: This is the key code description for contact tracking.
 Select equivalent: MKT_MAIL_MASTER_CONTACT.Description

Where equivalent:

Qualification: dimension
 List of values: no
 Security access level: 0
 Can be used: in result, in condition, in sort
 Object status: show

Object: Contact Tracking Market Code
 Type: Character
 Description: This is the market code for contact tracking.
 Select equivalent: Cus_Activity_Committee_Member_Contact.MARKET_CODE

Where equivalent:

Qualification: dimension
 List of values: 06s, editable, manual refresh, not exportable
 Security access level: 0
 Can be used: in result, in condition, in sort
 Object status: show

Object: Contact Tracking List Code
 Type: Character
 Description: This is the list code for contact tracking.
 Select equivalent: Cus_Activity_Committee_Member_Contact.LIST_CODE

Where equivalent:

Qualification: dimension
 List of values: 06t, editable, manual refresh, not exportable
 Security access level: 0
 Can be used: in result, in condition, in sort
 Object status: show

Class:	Activities
Description:	

Object: Activity Date
Type: Date
Description:

Select equivalent: Cus_Activity_Committee_Member.ACTIVITY_DATE

Where equivalent:

Qualification: dimension
List of values: 079, editable, manual refresh, not exportable
Security access level: 0
Can be used: in result, in condition, in sort
Object status: show

Object: Activity Code
Type: Character
Description:

Select equivalent: Cus_Activity_Committee_Member.ACTIVITY_CODE

Where equivalent:

Qualification: dimension
List of values: 07a, editable, manual refresh, not exportable
Security access level: 0
Can be used: in result, in condition, in sort
Object status: show

Object: Activity Description
Type: Character
Description:

Select equivalent: App_Code_Activity_Code.DESCR

Where equivalent:

Qualification: dimension
List of values: 0gk, editable, manual refresh, not exportable
Security access level: 0
Can be used: in result, in condition, in sort
Object status: show

Object: Activity Subcode

Type: Character
 Description:
 Select equivalent: Cus_Activity_Committee_Member.ACTIVITY_SUBCODE
 Where equivalent:
 Qualification: dimension
 List of values: 07b, editable, manual refresh, not exportable
 Security access level: 0
 Can be used: in result, in condition, in sort
 Object status: show

Object: Order Number Line Number
 Type: Character
 Description: This is the concatenation of the order number and the order line number of the order for which activity is created.
 Select equivalent: Cus_Activity_Committee_Member.ORDER_NO + '-' + convert(varchar,Cus_Activity_Committee_Member.ORDER_LINE_NO)

Where equivalent:
 Qualification: dimension
 List of values: 07c, editable, manual refresh, not exportable
 Security access level: 0
 Can be used: in result, in condition, in sort
 Object status: show

Object: Order Number
 Type: Character
 Description: This is the order number of the order for which activity is created.
 Select equivalent: Cus_Activity_Committee_Member.ORDER_NO

Where equivalent:
 Qualification: dimension
 List of values: 07d, editable, manual refresh, not exportable
 Security access level: 0

Can be used: in result, in condition, in sort
 Object status: show

Object: **Order Line Number**
 Type: Number
 Description: This is the order line number of the order for which activity is created.
 Select equivalent: Cus_Activity_Committee_Member.ORDER_LINE_NO

Where equivalent:

Qualification: dimension
 List of values: 07e, editable, manual refresh, not exportable
 Security access level: 0
 Can be used: in result, in condition, in sort
 Object status: show

Object: **Subsystem**
 Type: Character
 Description: This is the subsystem for which activity is generated.
 Select equivalent: Cus_Activity_Committee_Member.SUBSYSTEM

Where equivalent:

Qualification: dimension
 List of values: 07f, editable, manual refresh, not exportable
 Security access level: 0
 Can be used: in result, in condition, in sort
 Object status: show

Object: **Parent Product**
 Type: Character
 Description: This is the parent product of the order line item for which activity is being created.
 Select equivalent: Cus_Activity_Committee_Member.PARENT_PRODUCT

Where equivalent:

Qualification: dimension
 List of values: 07g, editable, manual refresh, not exportable

Security access level: 0
 Can be used: in result, in condition, in sort
 Object status: show

Object: **Product Code**
 Type: Character
 Description: This is the product code of the order line item for which activity is being created.
 Select equivalent: Cus_Activity_Committee_Member.PRODUCT_CODE

Where equivalent:

Qualification: dimension
 List of values: 07h, editable, manual refresh, not exportable
 Security access level: 0
 Can be used: in result, in condition, in sort
 Object status: show

Object: **Rate Structure**
 Type: Character
 Description: This is the rate structure of the order line item for which activity is being created.
 Select equivalent: Cus_Activity_Committee_Member.RATE_STRUCTURE

Where equivalent:

Qualification: dimension
 List of values: 07i, editable, manual refresh, not exportable
 Security access level: 0
 Can be used: in result, in condition, in sort
 Object status: show

Object: **Rate Code**
 Type: Character
 Description: This is the rate code of the order line item for which activity is being created.
 Select equivalent: Cus_Activity_Committee_Member.RATE_CODE

Where equivalent:

Qualification: dimension
 List of values: 07j, editable, manual refresh, not exportable
 Security access level: 0
 Can be used: in result, in condition, in sort
 Object status: show

Object: **Order Quantity**
 Type: Number
 Description: This is the order quantity
 of the order line item fo
 r which activity is being
 created.
 Select equivalent: Cus_Activity_Committee_Member.ORDER_QTY

Where equivalent:

Qualification: measure
 Aggregate function: Sum
 List of values: 07k, editable, manual refresh, not exportable
 Security access level: 0
 Can be used: in result, in condition, in sort
 Object status: show

Object: **Base Total Amount**
 Type: Number
 Description: This is the base total amo
 unt of the order line item
 for which activity is bei
 ng created.
 Select equivalent: Cus_Activity_Committee_Member.BASE_TOTAL_AMOUNT

Where equivalent:

Qualification: measure
 Aggregate function: Sum
 List of values: 07l, editable, manual refresh, not exportable
 Security access level: 0
 Can be used: in result, in condition, in sort
 Object status: show

Object: **Comments**
Type: Long text
Description:

Select equivalent: Cus_Activity_Committee_Member.COMMENTS

Where equivalent:

Qualification: dimension
List of values: 07m, editable, manual refresh, not exportable
Security access level: 0
Can be used: in result, in condition, in sort
Object status: show

Object: **Key Code**
Type: Character
Description:

Select equivalent: Cus_Activity_Committee_Member.KEY_CODE

Where equivalent:

Qualification: dimension
List of values: 07n, editable, manual refresh, not exportable
Security access level: 0
Can be used: in result, in condition, in sort
Object status: show

Object: **Contact Tracking Key Description**
Type: Character
Description:

Select equivalent: MKT_MAIL_MASTER_MEMBER.Description

Where equivalent:

Qualification: dimension
List of values: 0gl, editable, manual refresh, not exportable
Security access level: 0
Can be used: in result, in condition, in sort
Object status: show

Object: **Market Code**

Type: Character
 Description:

Select equivalent: Cus_Activity_Committee_Member.MARKET_CODE

Where equivalent:

Qualification: dimension
 List of values: 07o, editable, manual refresh, not exportable
 Security access level: 0
 Can be used: in result, in condition, in sort
 Object status: show

Object: Contact Tracking Market Code Description
 Type: Character
 Description:

Select equivalent: MKT_MARKET_MASTER_MEMBER.Description

Where equivalent:

Qualification: dimension
 List of values: 0gm, editable, manual refresh, not exportable
 Security access level: 0
 Can be used: in result, in condition, in sort
 Object status: show

Object: List Code
 Type: Character
 Description:

Select equivalent: Cus_Activity_Committee_Member.LIST_CODE

Where equivalent:

Qualification: dimension
 List of values: 07p, editable, manual refresh, not exportable
 Security access level: 0
 Can be used: in result, in condition, in sort
 Object status: show

Object: Contact Tracking List Code Description
 Type: Character

Description:

Select equivalent: MKT_LIST_MASTER_MEMBER.Description

Where equivalent:

Qualification: dimension

List of values: Ogn, editable, manual refresh, not exportable

Security access level: 0

Can be used: in result, in condition, in sort

Object status: show

Object: Bill-To Customer ID

Type: Character

Description: This is the concatenated string of Bill to customers master customer id and sub customer id

Select equivalent: CASE WHEN Cus_Activity_Committee_Member.BILL_MASTER_CUSTOMER_ID = NULL THEN NULL ELSE CASE WHEN Cus_Activity_Committee_Member.BILL_MASTER_CUSTOMER_ID <> NULL and Cus_Activity_Committee_Member.BILL_MASTER_CUSTOMER_ID = 0 THEN Cus_Activity_Committee_Member.BILL_MASTER_CUSTOMER_ID ELSE Cus_Activity_Committee_Member.BILL_MASTER_CUSTOMER_ID + '-' + CONVERT(varchar, Cus_Activity_Committee_Member.BILL_MASTER_CUSTOMER_ID) END END

Where equivalent:

Qualification: dimension

List of values: 07r, editable, manual refresh, not exportable

Security access level: 0

Can be used: in result, in condition, in sort

Object status: show

Object: **Bill-To Master Customer ID**
Type: Character
Description:

Select equivalent: Cus_Activity_Committee_Member.BILL_MASTER_CUSTOMER_ID

Where equivalent:

Qualification: dimension
List of values: 07q, editable, manual refresh, not exportable
Security access level: 0
Can be used: in result, in condition, in sort
Object status: show

Object: **Bill-To Sub Customer ID**
Type: Number
Description:

Select equivalent: Cus_Activity_Committee_Member.BILL_SUB_CUSTOMER_ID

Where equivalent:

Qualification: dimension
List of values: 07s, editable, manual refresh, not exportable
Security access level: 0
Can be used: in result, in condition, in sort
Object status: show

Object: **Bill-To Customer Full Name**
Type: Character
Description:

Select equivalent: Customer_Committee_Member_Activities_Bill_To.LABEL_NAME

Where equivalent:

Qualification: dimension
List of values: 07t, editable, manual refresh, not exportable
Security access level: 0
Can be used: in result, in condition, in sort
Object status: show

Object: Employer Customer ID
 Type: Character
 Description: This is the concatenated string of master customer id and sub customer id of the employer
 Select equivalent: CASE WHEN Cus_Activity_Committee_Member.EMPLOYER_MAST_CUST = NULL THEN NULL ELSE CASE WHEN Cus_Activity_Committee_Member.EMPLOYER_MAST_CUST <> NULL and Cus_Activity_Committee_Member.EMPLOYER_SUB_CUST = 0 THEN Cus_Activity_Committee_Member.EMPLOYER_MAST_CUST ELSE Cus_Activity_Committee_Member.EMPLOYER_MAST_CUST + '-' + CONVERT(varchar, Cus_Activity_Committee_Member.EMPLOYER_SUB_CUST) END
 END

Where equivalent:

Qualification: dimension
 List of values: 07u, editable, manual refresh, not exportable
 Security access level: 0
 Can be used: in result, in condition, in sort
 Object status: show

Object: Employer Master Customer ID
 Type: Character
 Description:

Select equivalent: Cus_Activity_Committee_Member.EMPLOYER_MAST_CUST

Where equivalent:

Qualification: dimension
 List of values: 07v, editable, manual refresh, not exportable
 Security access level: 0
 Can be used: in result, in condition, in sort
 Object status: show

Object: Employer Sub Customer ID
 Type: Number
 Description:

Select equivalent: Cus_Activity_Committee_Member.EMPLOYER_SUB_CUST

Where equivalent:

Qualification: dimension
 List of values: 07w, editable, manual refresh, not exportable
 Security access level: 0
 Can be used: in result, in condition, in sort
 Object status: show

Object: Employer Full Name
 Type: Character
 Description:

Select equivalent: Customer_Committee_Member_Activity_Employer.LABEL_NAME

Where equivalent:

Qualification: dimension
 List of values: 07x, editable, manual refresh, not exportable
 Security access level: 0
 Can be used: in result, in condition, in sort
 Object status: show

Class:	Current Membership Info
Description:	

Object: Committee Member Membership Type
 Type: Character
 Description: This is the committee members member type
 Select equivalent: Cus_Current_Membership_In
 fo_Committee_Member.NATI
 ONAL_LEVEL2

Where equivalent:

Qualification: dimension
 List of values: 081, editable, manual refresh, not exportable

Security access level: 0
 Can be used: in result, in condition, in sort
 Object status: show

Object: Committee Member Membership Begin Date
 Type: Date
 Description: This is the committee members membership begin date
 Select equivalent: Cus_Current_Membership_In
 fo_Committee_Member.CYCL
 E_BEGIN_DATE

Where equivalent:

Qualification: dimension
 List of values: 082, editable, manual refresh, not exportable
 Security access level: 0
 Can be used: in result, in condition, in sort
 Object status: show

Object: Committee Member Membership End Date
 Type: Date
 Description: This is the committee members membership end date
 Select equivalent: Cus_Current_Membership_In
 fo_Committee_Member.CYCL
 E_END_DATE

Where equivalent:

Qualification: dimension
 List of values: 083, editable, manual refresh, not exportable
 Security access level: 0
 Can be used: in result, in condition, in sort
 Object status: show

Object: Committee Member Membership Grace Date
 Type: Date
 Description: This is the committee members membership grace date
 Select equivalent: Cus_Current_Membership_Info_Committee_Member.GRACE_DATE

Where equivalent:

Qualification: dimension
 List of values: 084, editable, manual refresh, not exportable

Security access level: 0
 Can be used: in result, in condition, in sort
 Object status: show

Object: Committee Member Membership Description
 Type: Character
 Description: This is the committee members membership description
 Select equivalent: Cus_Current_Membership_In
 fo_Committee_Member.NATI
 ONAL_DESCR

Where equivalent:

Qualification: dimension
 List of values: 085, editable, manual refresh, not exportable
 Security access level: 0
 Can be used: in result, in condition, in sort
 Object status: show

Object: Committee Member Member Since Date
 Type: Date
 Description: This is the committee members member since date
 Select equivalent: Cus_Current_Membership_In
 fo_Committee_Member.NATI
 ONAL_SINCE_DATE

Where equivalent:

Qualification: dimension
 List of values: 086, editable, manual refresh, not exportable
 Security access level: 0
 Can be used: in result, in condition, in sort
 Object status: show

Object: Committee Member Chapter 1
 Type: Character
 Description: This is the committee members chapter 1
 Select equivalent: Cus_Current_Membership_In
 fo_Committee_Member.CHAP
 TER_DESCR

Where equivalent:

Qualification: dimension
 List of values: 087, editable, manual refresh, not exportable
 Security access level: 0
 Can be used: in result, in condition, in sort
 Object status: show

Object: Committee Member Chapter 2
 Type: Character
 Description: This is the committee members chapter2
 Select equivalent: Cus_Current_Membership_In
 fo_Committee_Member.CHAP
 TER2_DESCR

Where equivalent:

Qualification: dimension
 List of values: 088, editable, manual refresh, not exportable
 Security access level: 0
 Can be used: in result, in condition, in sort
 Object status: show

Object: Committee Member Section 1
 Type: Character
 Description: This is the committee members section 1
 Select equivalent: Cus_Current_Membership_In
 fo_Committee_Member.SECT
 ION_DESCR

Where equivalent:

Qualification: dimension
 List of values: 089, editable, manual refresh, not exportable
 Security access level: 0
 Can be used: in result, in condition, in sort
 Object status: show

Object: Committee Member Section 2
 Type: Character
 Description: This is the committee members section 2
 Select equivalent: Cus_Current_Membership_In
 fo_Committee_Member.SECT
 ION2_DESCR

Where equivalent:

Qualification: dimension
 List of values: 08a, editable, manual refresh, not exportable
 Security access level: 0
 Can be used: in result, in condition, in sort
 Object status: show

Class:	Committee Member Creation & Modification Info
Description:	

Object: Committee Member Creation Date
 Type: Date
 Description: This is the date when the committee member record was created
 Select equivalent: COM_COMMITTEE_MEMBER.ADDDATE
 Where equivalent:

Qualification: dimension
 List of values: 16r, editable, manual refresh, not exportable
 Security access level: 0
 Can be used: in result, in condition, in sort
 Object status: show

Object: Committee Member Creation User
 Type: Character
 Description: This is the user who created the committee member record
 Select equivalent: COM_COMMITTEE_MEMBER.ADDOPER
 Where equivalent:

Qualification: dimension
 List of values: 16s, editable, manual refresh, not exportable
 Security access level: 0
 Can be used: in result, in condition, in sort
 Object status: show

Object: Committee Member Modification Date
 Type: Date
 Description: This the last date when the committee member record was modified
 Select equivalent: COM_COMMITTEE_MEMBER.MODDATE
 Where equivalent:

Qualification: dimension
 List of values: 16t, editable, manual refresh, not exportable

Security access level: 0
 Can be used: in result, in condition, in sort
 Object status: show

Object: Committee Member Modification User
 Type: Character
 Description: This is the user who last modified the committee member record
 Select equivalent: COM_COMMITTEE_MEMBER.MODOPER
 Where equivalent:

Qualification: dimension
 List of values: 16u, editable, manual refresh, not exportable
 Security access level: 0
 Can be used: in result, in condition, in sort
 Object status: show

Class:	Committee Relationships
Description:	This class holds information regarding the parents committee's related sub committee, sub committee members, sub committee members primary employers and all other relationship types

No objects

Class:	Committee - Sub Committee Relationship Info
Description:	This class holds the parents sub committee relationship details

No objects

Class:	Sub Committee Info
Description:	

Object: Sub-Committee ID
 Type: Character
 Description: This is the concatenated string of the sub committee's master customer id and sub customer id related to the parent committee.
 Select equivalent: CASE WHEN Committee_Sub_Committee_Relationship_VW

```
.Related_SUB_CUSTOMERID
= 0 THEN Committee_Sub_C
ommittee_Relationship_VW.
Related_MASTER_CUSTOMER_
ID ELSE Committee_Sub_Co
mmittee_Relationship_VW.R
elated_MASTER_CUSTOMER_I
D + '-' + CONVERT(varchar
, Committee_Sub_Committe
e_Relationship_VW.Related
_SUB_CUSTOMERID) END
```

Where equivalent: Customer_Committee.RECORD_TYPE = 'T'
 Qualification: dimension
 List of values: no
 Security access level: 0
 Can be used: in result, in condition, in sort
 Object status: show

Object: Sub-Committee Master Customer ID
 Type: Character
 Description: This is the sub committee master customer id
 Select equivalent: Committee_Sub_Committee_
 Relationship_VW.Related_M
 aster_Customer_Id
 Where equivalent: Customer_Committee.RECORD_TYPE = 'T'
 Qualification: dimension
 List of values: no
 Security access level: 0
 Can be used: in result, in condition, in sort
 Object status: show

Object: Sub-Committee Sub Customer ID
 Type: Number
 Description: This is the sub committee's sub customer id
 Select equivalent: Committee_Sub_Committee_
 Relationship_VW.Related_S
 ub_CustomerID
 Where equivalent: Customer_Committee.RECORD_TYPE = 'T'
 Qualification: dimension
 List of values: no
 Security access level: 0
 Can be used: in result, in condition, in sort
 Object status: show

Object:	Sub-Committee Name
Type:	Character
Description:	
Select equivalent:	Customer_SubCommittee_Relationship.Label_Name
Where equivalent:	
Qualification:	dimension
List of values:	no
Security access level:	0
Can be used:	in result, in condition, in sort
Object status:	show

Object:	Sub-Committee Customer Last First Name
Type:	Character
Description:	
Select equivalent:	Customer_SubCommittee_Relationship.Last_First_Name
Where equivalent:	
Qualification:	dimension
List of values:	no
Security access level:	0
Can be used:	in result, in condition, in sort
Object status:	show

Object:	Sub-Committee Customer Search Name
Type:	Character
Description:	
Select equivalent:	Customer_SubCommittee_Relationship.Search_Name
Where equivalent:	
Qualification:	dimension
List of values:	no
Security access level:	0
Can be used:	in result, in condition, in sort
Object status:	show

Object: Sub-Committee Customer Class Code
Type: Character
Description: This is the sub committee's customer class code
Select equivalent: Customer_SubCommittee_Relationship.Customer_Class_Code

Where equivalent:

Qualification: dimension
List of values: 0gu, editable, manual refresh, not exportable
Security access level: 0
Can be used: in result, in condition, in sort
Object status: show

Object: Sub-Committee Customer Class Description
Type: Character
Description: This is the sub committee's customer class description
Select equivalent: App_Code_Committee_Relationship_Cus_Class_Code.DESCR

Where equivalent:

Qualification: dimension
List of values: 0jb, editable, manual refresh, not exportable
Security access level: 0
Can be used: in result, in condition, in sort
Object status: show

Object: Sub-Committee Customer Status Code
Type: Character
Description: This is the sub committee's customer status code
Select equivalent: Customer_SubCommittee_Relationship.Customer_Status_Code

Where equivalent:

Qualification: dimension
List of values: 0gw, editable, manual refresh, not exportable
Security access level: 0
Can be used: in result, in condition, in sort
Object status: show

Object: Sub-Committee Customer Status Description
Type: Character
Description: This is the sub committee's customer status description

Select equivalent: App_Code_Committee_Relationship_Cus_Status_Code.DESCR

Where equivalent:

Qualification: dimension
 List of values: 0jc, editable, manual refresh, not exportable
 Security access level: 0
 Can be used: in result, in condition, in sort
 Object status: show

Object: Sub-Committee Short Name Code
 Type: Character
 Description:

Select equivalent: Customer_SubCommittee_Relationship.Short_Name_Code

Where equivalent:

Qualification: dimension
 List of values: 0jd, editable, manual refresh, not exportable
 Security access level: 0
 Can be used: in result, in condition, in sort
 Object status: show

Class:	Sub Committee Member Info
Description:	This class holds the sub committee's members information

Object: Sub-Committee Member ID
 Type: Character
 Description:

This is the concatenated string of the sub committee's member master customer id and sub customer id

Select equivalent: CASE WHEN Com_Committee_Member_SubCommittee_Relationship.MEMBER_SUB_CUST = 0 THEN Com_Committee_Member_SubCommittee_Relationship.MEMBER_MAST_CUST ELSE Com_Committee_Member_SubCommittee_Relationship.MEMBER_MAST_CUST + '-' + CONVERT(varchar, Com_Committee_Member_SubCommittee_Relationship.MEMB

ER_SUB_CUST) END

Where equivalent:

Qualification: dimension
 List of values: no
 Security access level: 0
 Can be used: in result, in condition, in sort
 Object status: show

Object: Sub-Committee Member Master Customer ID
 Type: Character
 Description:

Select equivalent: Com_Committee_Member_Sub
 Committee_Relationship.ME
 MBER_MAST_CUST

Where equivalent:

Qualification: dimension
 List of values: no
 Security access level: 0
 Can be used: in result, in condition, in sort
 Object status: show

Object: Sub-Committee Member Sub Customer ID
 Type: Number
 Description:

Select equivalent: Com_Committee_Member_Sub
 Committee_Relationship.ME
 MBER_SUB_CUST

Where equivalent:

Qualification: dimension
 List of values: no
 Security access level: 0
 Can be used: in result, in condition, in sort
 Object status: show

Object: Sub-Committee Member Full Name

Type: Character
Description:
Select equivalent: Customer_SubCommittee_Member_Relationship.Label_Name
Where equivalent:
Qualification: dimension
List of values: 0je, editable, manual refresh, not exportable
Security access level: 0
Can be used: in result, in condition, in sort
Object status: show

Object: Sub-Committee Member Last First Name
Type: Character
Description:
Select equivalent: Customer_SubCommittee_Member_Relationship.LAST_FIRST_NAME
Where equivalent:
Qualification: dimension
List of values: 0jf, editable, manual refresh, not exportable
Security access level: 0
Can be used: in result, in condition, in sort
Object status: show

Object: Sub-Committee Member Search Name
Type: Character
Description:
Select equivalent: Customer_SubCommittee_Member_Relationship.SEARCH_NAME
Where equivalent:
Qualification: dimension
List of values: 0jg, editable, manual refresh, not exportable
Security access level: 0
Can be used: in result, in condition, in sort
Object status: show

Object: Sub-Committee Member Last Name
Type: Character

Description:

Select equivalent: Customer_SubCommittee_Member_Relationship.LAST_NAME

Where equivalent:

Qualification: dimension

List of values: 0jh, editable, manual refresh, not exportable

Security access level: 0

Can be used: in result, in condition, in sort

Object status: show

Object: Sub-Committee Member First Name

Type: Character

Description:

Select equivalent: Customer_SubCommittee_Member_Relationship.FIRST_NAME

Where equivalent:

Qualification: dimension

List of values: 0ji, editable, manual refresh, not exportable

Security access level: 0

Can be used: in result, in condition, in sort

Object status: show

Object: Sub-Committee Member Record Type

Type: Character

Description: This is the sub committee members record type

Select equivalent: Customer_SubCommittee_Member_Relationship.RECORD_TYPE

Where equivalent:

Qualification: dimension

List of values: 0jj, editable, manual refresh, not exportable

Security access level: 0

Can be used: in result, in condition, in sort

Object status: show

Object: Sub-Committee Member Position Code

Type: Character

Description: This is the sub committee members position code

Select equivalent: Com_Committee_Member_Sub
Committee_Relationship.PO
SITION_CODE

Where equivalent:

Qualification: dimension
 List of values: 0h3, editable, manual refresh, not exportable
 Security access level: 0
 Can be used: in result, in condition, in sort
 Object status: show

Object: Sub-Committee Member Position Code Description
 Type: Character
 Description: This is the description of the position held by the sub committee member
 Select equivalent: App_Code_Sub_Committee_Position_Code.DESCR

Where equivalent:

Qualification: dimension
 List of values: no
 Security access level: 0
 Can be used: in result, in condition, in sort
 Object status: show

Object: Sub-Committee Member Position Sort Order
 Type: Number
 Description: This is the sort order of the position held by the sub committee member
 Select equivalent: App_Code_Sub_Committee_Position_Code.DISPLAY_ORDER

Where equivalent:

Qualification: dimension
 List of values: no
 Security access level: 0
 Can be used: in result, in condition, in sort
 Object status: show

Object: Sub-Committee Member Position SubCode
 Type: Character
 Description: The sub position held by the sub committee member

Select equivalent: Com_Committee_Member_Sub
Committee_Relationship.PO
SITION_SUBCODE

Where equivalent:

Qualification: dimension
List of values: Oh6, editable, manual refresh, not exportable
Security access level: 0
Can be used: in result, in condition, in sort
Object status: show

Object: Sub-Committee Membe
r Position SubCode D
escription
Type: Character
Description: This is the description of
the sub position held by
the sub committee member
Select equivalent: App_Subcode_Sub_Committee_Position_Subcode.DESCR

Where equivalent:

Qualification: dimension
List of values: no
Security access level: 0
Can be used: in result, in condition, in sort
Object status: show

Object: Sub-Committee Member Term Begin Date
Type: Date
Description: This is the sub committee members term begin date
Select equivalent: Com_Committee_Member_SubCommittee_Relationship.BEGIN_DATE

Where equivalent:

Qualification: dimension
List of values: no
Security access level: 0
Can be used: in result, in condition, in sort
Object status: show

Object: Sub-Committee Member Term End Date

Type: Date
 Description: This is the sub committee members term end date
 Select equivalent: Com_Committee_Member_SubCommittee_Relationship.END_DATE

Where equivalent:

Qualification: dimension
 List of values: no
 Security access level: 0
 Can be used: in result, in condition, in sort
 Object status: show

Object: **Representing Customer ID**
 Type: Character
 Description: This is the customer who represents the sub committee member. This is a concatenated string of the representing master customer id and sub customer id separated by "-" and if the sub customer id is '0' only representing master customer id is displayed.
 Select equivalent: CASE WHEN Com_Committee_Member_SubCommittee_Relationship.REPRESENTING_SUB_CUST = 0 THEN Com_Committee_Member_SubCommittee_Relationship.REPRESENTING_MAST_CUST ELSE Com_Committee_Member_SubCommittee_Relationship.REPRESENTING_MAST_CUST + '-' + CONVERT(varchar, Com_Committee_Member_SubCommittee_Relationship.REPRESENTING_SUB_CUST) END

Where equivalent:

Qualification: dimension
 List of values: no
 Security access level: 0
 Can be used: in result, in condition, in sort

Object status: show

Object: **Representing Master Customer ID**

Type: Character

Description: This is the master customer id of the representing customer representing the member of a sub committee

Select equivalent: Com_Committee_Member_Sub
Committee_Relationship.RE
PRESENTING_MAST_CUST

Where equivalent:

Qualification: dimension

List of values: no

Security access level: 0

Can be used: in result, in condition, in sort

Object status: show

Object: **Representing Sub Customer ID**

Type: Number

Description: This is the sub customer id of the representing customer representing the member of a sub committee

Select equivalent: Com_Committee_Member_Sub
Committee_Relationship.RE
PRESENTING_SUB_CUST

Where equivalent:

Qualification: dimension

List of values: no

Security access level: 0

Can be used: in result, in condition, in sort

Object status: show

Object: **Representing Customer Full Name**

Type: Character

Description:

Select equivalent: Customer_Sub_Committee_Member_Representing.LABEL_NAME
Where equivalent:

Qualification: dimension
List of values: 0jk, editable, manual refresh, not exportable
Security access level: 0
Can be used: in result, in condition, in sort
Object status: show

Object: Representing Customer Last First Name
Type: Character
Description:

Select equivalent: Customer_Sub_Committee_Member_Representing.LAST_FIRST_NAME

Where equivalent:

Qualification: dimension
List of values: 0jl, editable, manual refresh, not exportable
Security access level: 0
Can be used: in result, in condition, in sort
Object status: show

Object: Representing Customer Search Name
Type: Character
Description:

Select equivalent: Customer_Sub_Committee_Member_Representing.SEARCH_NAME

Where equivalent:

Qualification: dimension
List of values: 0jm, editable, manual refresh, not exportable
Security access level: 0
Can be used: in result, in condition, in sort
Object status: show

Object: Representing Customer Customer Class Code
Type: Character
Description: This is the representing customer class
Select equivalent: Customer_Sub_Committee_M

ember_Representing.CUSTO
MER_CLASS_CODE

Where equivalent:

Qualification: dimension
List of values: 0jn, editable, manual refresh, not exportable
Security access level: 0
Can be used: in result, in condition, in sort
Object status: show

Object: Representing Custom
er Customer Class De
scription
Type: Character
Description: This is the description of the representing customers class
Select equivalent: App_Code_Sub_Committee_Customer_Representing_Code.DESCR
Where equivalent:

Qualification: dimension
List of values: 0jo, editable, manual refresh, not exportable
Security access level: 0
Can be used: in result, in condition, in sort
Object status: show

Object: Representing Customer Record Type
Type: Character
Description: This is the record type of
the representing custome
r of a sub committee mem
ber with 'I' being individ
ual, 'C' being company 'T'
being committee and 'S' b
eing sub-committee
Select equivalent: Customer_Sub_Committee_Member_Representing.RECORD_TYPE

Where equivalent:

Qualification: dimension
List of values: 0jp, editable, manual refresh, not exportable
Security access level: 0
Can be used: in result, in condition, in sort
Object status: show

Object: Sub-Committee Member Participation Code
 Type: Character
 Description: The sub committee member
 s participation status. Fo
 r example , active or inac
 tive
 Select equivalent: Com_Committee_Member_Sub
 Committee_Relationship.PA
 RTICIPATION_STATUS_CODE

Where equivalent:

Qualification: dimension
 List of values: 0hd, editable, manual refresh, not exportable
 Security access level: 0
 Can be used: in result, in condition, in sort
 Object status: show

Object: Sub-Committee Member Participation Description
 Type: Character
 Description: The sub committee members participation status description
 Select equivalent: App_Code_Sub_Committee_Participation_Status_Code.DESCR

Where equivalent:

Qualification: dimension
 List of values: no
 Security access level: 0
 Can be used: in result, in condition, in sort
 Object status: show

Object: Sub-Committee Member Voting Status Code
 Type: Character
 Description: The sub committee member
 s voting status within the
 subcommittee ex. voting
 or non voting
 Select equivalent: Com_Committee_Member_Sub
 Committee_Relationship.VO
 TING_STATUS_CODE

Where equivalent:

Qualification: dimension
 List of values: 0hf, editable, manual refresh, not exportable
 Security access level: 0
 Can be used: in result, in condition, in sort
 Object status: show

Object: Sub-Committee Member Voting Status Description
 Type: Character
 Description: The sub committee member
 s voting status descriptio
 n within the subcommittee

Select equivalent: App_Code_Sub_Committee_Status_Code.DESCR

Where equivalent:

Qualification: dimension
 List of values: no
 Security access level: 0
 Can be used: in result, in condition, in sort
 Object status: show

Object: Sub-Committee Member Postion Comments
 Type: Character
 Description: This is the sub committee member's position comments
 Select equivalent: Com_Committee_Member_SubCommittee_Relationship.COMMENTS

Where equivalent:

Qualification: dimension
 List of values: no
 Security access level: 0
 Can be used: in result, in condition, in sort
 Object status: show

Class:	Sub Committee Member Address Info
Description:	

Object: Full Address
 Type: Character
 Description: This is the concatenated a
 ddress of the formatted de
 tail and formatted address

for the sub committee member

Select equivalent: CUS_ADDRESS_DETAIL_SUB_COMMITTEE_MEMBER.FORMATTED_DETAIL + CUS_ADDRESS_SUB_COMMITTEE_MEMBER.FORMATTED_ADDRESS

Where equivalent:

Qualification: dimension
 List of values: 17f, editable, manual refresh, not exportable
 Security access level: 0
 Can be used: in result, in condition, in sort
 Object status: show

Object: Formatted City State Zip
 Type: Character
 Description: This is the Formatted City State Zip for the sub committee member
 Select equivalent: CUS_ADDRESS_SUB_COMMITTEE_MEMBER.FORMATTED_CITY_STATE_POSTAL

Where equivalent:

Qualification: dimension
 List of values: 181, editable, manual refresh, not exportable
 Security access level: 0
 Can be used: in result, in condition, in sort
 Object status: show

Object: Attention Line
 Type: Character
 Description:

Select equivalent: CUS_ADDRESS_DETAIL_SUB_COMMITTEE_MEMBER.ATTENTION_LINE

Where equivalent:

Qualification: dimension
 List of values: 17g, editable, manual refresh, not exportable
 Security access level: 0

Can be used: in result, in condition, in sort
Object status: show

Object: **Personal Line**
Type: Character
Description:

Select equivalent: CUS_ADDRESS_DETAIL_SUB_
COMMITTEE_MEMBER.PERSON
AL_LINE

Where equivalent:

Qualification: dimension
List of values: 17h, editable, manual refresh, not exportable
Security access level: 0
Can be used: in result, in condition, in sort
Object status: show

Object: **Job Title**
Type: Character
Description:

Select equivalent: CUS_ADDRESS_DETAIL_SUB_COMMITTEE_MEMBER.JOB_TITLE

Where equivalent:

Qualification: dimension
List of values: 17i, editable, manual refresh, not exportable
Security access level: 0
Can be used: in result, in condition, in sort
Object status: show

Object: **Mail Stop**
Type: Character
Description:

Select equivalent: CUS_ADDRESS_DETAIL_SUB_COMMITTEE_MEMBER.MAIL_STOP

Where equivalent:

Qualification: dimension
List of values: 17j, editable, manual refresh, not exportable

Security access level: 0
Can be used: in result, in condition, in sort
Object status: show

Object: Address 1
Type: Character
Description:

Select equivalent: CUS_ADDRESS_SUB_COMMITTEE_MEMBER.ADDRESS_1

Where equivalent:

Qualification: dimension
List of values: 17k, editable, manual refresh, not exportable
Security access level: 0
Can be used: in result, in condition, in sort
Object status: show

Object: Address 2
Type: Character
Description:

Select equivalent: CUS_ADDRESS_SUB_COMMITTEE_MEMBER.ADDRESS_2

Where equivalent:

Qualification: dimension
List of values: 17l, editable, manual refresh, not exportable
Security access level: 0
Can be used: in result, in condition, in sort
Object status: show

Object: Address 4
Type: Character
Description:

Select equivalent: CUS_ADDRESS_SUB_COMMITTEE_MEMBER.ADDRESS_4

Where equivalent:

Qualification: dimension
List of values: 17m, editable, manual refresh, not exportable
Security access level: 0

Can be used: in result, in condition, in sort
Object status: show

Object: **Address 3**
Type: Character
Description:

Select equivalent: CUS_ADDRESS_SUB_COMMITTEE_MEMBER.ADDRESS_3

Where equivalent:

Qualification: dimension
List of values: 17n, editable, manual refresh, not exportable
Security access level: 0
Can be used: in result, in condition, in sort
Object status: show

Object: **City**
Type: Character
Description:

Select equivalent: CUS_ADDRESS_SUB_COMMITTEE_MEMBER.CITY

Where equivalent:

Qualification: dimension
List of values: 17o, editable, manual refresh, not exportable
Security access level: 0
Can be used: in result, in condition, in sort
Object status: show

Object: **State**
Type: Character
Description:

Select equivalent: CUS_ADDRESS_SUB_COMMITTEE_MEMBER.STATE

Where equivalent:

Qualification: dimension
List of values: 17p, editable, manual refresh, not exportable
Security access level: 0
Can be used: in result, in condition, in sort

Object status: show

Object: **Postal Code**

Type: Character

Description:

Select equivalent: CUS_ADDRESS_SUB_COMMITTEE_MEMBER.POSTAL_CODE

Where equivalent:

Qualification: dimension

List of values: 17q, editable, manual refresh, not exportable

Security access level: 0

Can be used: in result, in condition, in sort

Object status: show

Object: **Country Code**

Type: Character

Description:

Select equivalent: CUS_ADDRESS_SUB_COMMITTEE_MEMBER.COUNTRY_CODE

Where equivalent:

Qualification: dimension

List of values: 17r, editable, manual refresh, not exportable

Security access level: 0

Can be used: in result, in condition, in sort

Object status: show

Object: **Country Description**

Type: Character

Description:

Select equivalent: CUS_ADDRESS_SUB_COMMITTEE_MEMBER.COUNTRY_DESCR

Where equivalent:

Qualification: dimension

List of values: 17s, editable, manual refresh, not exportable

Security access level: 0

Can be used: in result, in condition, in sort

Object status: show

Object: Address Status Change Date
Type: Date
Description: This is as date field showing the date when the address status has been changed for the sub committee member.
Select equivalent: CUS_ADDRESS_DETAIL_SUB_COMMITTEE_MEMBER.ADDRESSES_STATUS_CHANGE_DATE
Where equivalent:
Qualification: dimension
List of values: 17t, editable, manual refresh, not exportable
Security access level: 0
Can be used: in result, in condition, in sort
Object status: show

Object: Confidential Address
Type: Character
Description: Use this flag to eliminate if a sub committee member chooses the address to be confidential
Select equivalent: CUS_ADDRESS_DETAIL_SUB_COMMITTEE_MEMBER.CONFIDENTIAL_FLAG
Where equivalent:
Qualification: dimension
List of values: 17v, editable, manual refresh, not exportable
Security access level: 0
Can be used: in result, in condition, in sort
Object status: show

Class: Sub Committee Member Primary Employer Info Description: This class holds information regarding the sub committee members primary employer

Object: Employer Customer ID

Type: Character
 Description: This is the concatenation of the sub committee members employers master customer id and sub customer id
 Select equivalent: Cus_Relationship_SubCommittee_Member_Employer_VW.
 RELATED_CUS_CusMastSubID
 Where equivalent:
 Qualification: dimension
 List of values: no
 Security access level: 0
 Can be used: in result, in condition, in sort
 Object status: show

Object: Employer Master Customer ID
 Type: Character
 Description: This is the master customer id of the sub committee members employer
 Select equivalent: Cus_Relationship_SubCommittee_Member_Employer_VW.
 RELATED_MASTER_CUSTOMER_ID
 Where equivalent:
 Qualification: dimension
 List of values: no
 Security access level: 0
 Can be used: in result, in condition, in sort
 Object status: show

Object: Employer Sub Customer ID
 Type: Number
 Description: This is the sub customer id of the sub committee members employer
 Select equivalent: Cus_Relationship_SubCommittee_Member_Employer_VW.
 RELATED_SUB_CUSTOMER_ID
 Where equivalent:

Qualification: dimension
 List of values: no
 Security access level: 0
 Can be used: in result, in condition, in sort
 Object status: show

Object: Employer Full Name
 Type: Character
 Description:

Select equivalent: Cus_Relationship_SubCommitee_Member_Employer_VW.
 RELATED_CUS_LABEL_NAME

Where equivalent:

Qualification: dimension
 List of values: no
 Security access level: 0
 Can be used: in result, in condition, in sort
 Object status: show

Object: Employer Last First Name
 Type: Character
 Description:

Select equivalent: Cus_Relationship_SubCommitee_Member_Employer_VW.
 RELATED_CUS_LAST_FIRST_NAME

Where equivalent:

Qualification: dimension
 List of values: no
 Security access level: 0
 Can be used: in result, in condition, in sort
 Object status: show

Object: Employer Search Name
 Type: Character
 Description:

Select equivalent: Cus_Relationship_SubCommi
tee_Member_Employer_VW.
RELATED_CUS_SEARCH_NAME

Where equivalent:

Qualification: dimension
List of values: no
Security access level: 0
Can be used: in result, in condition, in sort
Object status: show

Object: Relationship Code
Type: Character
Description:

Select equivalent: Cus_Relationship_SubCommi
tee_Member_Employer_VW.
RELATIONSHIP_CODE

Where equivalent:

Qualification: dimension
List of values: 06b, editable, manual refresh, not exportable
Security access level: 0
Can be used: in result, in condition, in sort
Object status: show

Object: Employment Reciprocal Code
Type: Character
Description:

Select equivalent: Cus_Relationship_SubCommi
tee_Member_Employer_VW.
RECIPROCAL_CODE

Where equivalent:

Qualification: dimension
List of values: 06f, editable, manual refresh, not exportable
Security access level: 0
Can be used: in result, in condition, in sort
Object status: show

Object: Employment Begin Date
Type: Date
Description:

Select equivalent: Cus_Relationship_SubCommittee_Member_Employer_VW.
BEGIN_DATE

Where equivalent:

Qualification: dimension
List of values: no
Security access level: 0
Can be used: in result, in condition, in sort
Object status: show

Object: Employment End Date
Type: Date
Description:

Select equivalent: Cus_Relationship_SubCommittee_Member_Employer_VW.END_DATE

Where equivalent:

Qualification: dimension
List of values: no
Security access level: 0
Can be used: in result, in condition, in sort
Object status: show

Object: Is this the Primary Employer?
Type: Character
Description:

Select equivalent: Cus_Relationship_SubCommittee_Member_Employer_VW.
Primary_Employer_Flag

Where equivalent:

Qualification: dimension
List of values: no

Security access level: 0
 Can be used: in result, in condition, in sort
 Object status: show

Object: Is this full time Employment?
 Type: Character
 Description:

Select equivalent: Cus_Relationship_SubCommitee_Member_Employer_VW.
 Full_Time_Flag

Where equivalent:

Qualification: dimension
 List of values: no
 Security access level: 0
 Can be used: in result, in condition, in sort
 Object status: show

Object: Supervisor Name
 Type: Character
 Description:

Select equivalent: Cus_Relationship_SubCommitee_Member_Employer_VW.
 Supervisor_Name

Where equivalent:

Qualification: dimension
 List of values: no
 Security access level: 0
 Can be used: in result, in condition, in sort
 Object status: show

Object: Employer Customer Class Code
 Type: Character
 Description: This is the customer class
 code of the sub committee
 members employer

Select equivalent: Cus_Relationship_SubCommitee_Member_Employer_VW.

RELATED_CUS_CUSTOMER_CL
ASS_CODE

Where equivalent:

Qualification: dimension
List of values: 069, editable, manual refresh, not exportable
Security access level: 0
Can be used: in result, in condition, in sort
Object status: show

Object: Employer Customer Class Description
Type: Character
Description: This is the customer class
description of the sub co
mmittee members employer
Select equivalent: APP_CODE_RELATED_SUBCOMMITTEE_EMPLOYER_CODE.DESCR

Where equivalent:

Qualification: dimension
List of values: no
Security access level: 0
Can be used: in result, in condition, in sort
Object status: show

Object: Employer Record Type
Type: Character
Description: This is the record type of the sub committee members employer
Select equivalent: Cus_Relationship_SubCommi
tee_Member_Employer_VW.
RELATED_CUS_RECORD_TYPE

Where equivalent:

Qualification: dimension
List of values: no
Security access level: 0
Can be used: in result, in condition, in sort
Object status: show

Class:	All Relationships
Description:	

Object: Related Customer ID
Type: Character
Description: This is the concatenation of the related customers master customer id and sub customer id
Select equivalent: CASE WHEN Cus_Relationships_VW.RELATED_SUB_CUSTOMER_ID = 0 THEN Cus_Relationship_All_Relationships_VW.RELATED_MASTER_CUSTOMER_ID ELSE Cus_Relationship_All_Relationships_VW.RELATED_MASTER_CUSTOMER_ID + ' ' + CONVERT(varchar, Cus_Relationship_All_Relationships_VW.RELATED_SUB_CUSTOMER_ID) END
Where equivalent: Customer_Committee.RECORD_TYPE = 'T'
Qualification: dimension
List of values: no
Security access level: 0
Can be used: in result, in condition, in sort
Object status: show

Object: Related Master Customer ID
Type: Character
Description: This is the related customers master customer id
Select equivalent: Cus_Relationship_All_Relationships_VW.RELATED_MASTER_CUSTOMER_ID
Where equivalent: Customer_Committee.RECORD_TYPE = 'T'
Qualification: dimension
List of values: no
Security access level: 0
Can be used: in result, in condition, in sort
Object status: show

Object: Related Sub Customer ID
Type: Number
Description: This is the related customers sub customer id

Select equivalent: Cus_Relationship_All_Relationships_VW.RELATED_SUB_CUSTOMER_ID

Where equivalent: Customer_Committee.RECORD_TYPE = 'T'

Qualification: dimension

List of values: no

Security access level: 0

Can be used: in result, in condition, in sort

Object status: show

Object: Related Customer Full Name

Type: Character

Description:

Select equivalent: Cus_Relationship_All_Relationships_VW.RELATED_CUSTOMER_LABEL_NAME

Where equivalent:

Qualification: dimension

List of values: no

Security access level: 0

Can be used: in result, in condition, in sort

Object status: show

Object: Related Customer Last First Name

Type: Character

Description:

Select equivalent: Cus_Relationship_All_Relationships_VW.RELATED_CUSTOMER_LAST_FIRST_NAME

Where equivalent:

Qualification: dimension

List of values: no

Security access level: 0

Can be used: in result, in condition, in sort

Object status: show

Object: Related Customer First Name
Type: Character
Description:

Select equivalent: Cus_Relationship_All_Relationships_VW.RELATED_CUS_FIRST_NAME

Where equivalent:

Qualification: dimension
List of values: no
Security access level: 0
Can be used: in result, in condition, in sort
Object status: show

Object: Related Customer Last Name
Type: Character
Description:

Select equivalent: Cus_Relationship_All_Relationships_VW.RELATED_CUS_LAST_NAME

Where equivalent:

Qualification: dimension
List of values: no
Security access level: 0
Can be used: in result, in condition, in sort
Object status: show

Object: Related Customer Name Credentials
Type: Character
Description:

Select equivalent: Cus_Relationship_All_Relationships_VW.RELATED_CUS_NAME_CREDENTIALS

Where equivalent:

Qualification: dimension
List of values: no
Security access level: 0
Can be used: in result, in condition, in sort
Object status: show

Object: Relationship Type
Type: Character
Description:

Select equivalent: Cus_Relationship_All_Relationships_VW.Relationship_Type

Where equivalent:

Qualification: dimension
List of values: 0hq, editable, manual refresh, not exportable
Security access level: 0
Can be used: in result, in condition, in sort
Object status: show

Object: Relationship Type Description
Type: Character
Description:

Select equivalent: Cus_Relationship_All_Relationships_VW.Relationship_Type_Descr

Where equivalent:

Qualification: dimension
List of values: no
Security access level: 0
Can be used: in result, in condition, in sort
Object status: show

Object: Relationship Code
Type: Character
Description:

Select equivalent: Cus_Relationship_All_Relationships_VW.Relationship_Code

Where equivalent:

Qualification: dimension
List of values: 0hs, editable, manual refresh, not exportable
Security access level: 0
Can be used: in result, in condition, in sort
Object status: show

Object: Relationship Begin Date
Type: Date
Description:

Select equivalent: Cus_Relationship_All_Relationships_VW.Begin_Date

Where equivalent:

Qualification: dimension
List of values: no
Security access level: 0
Can be used: in result, in condition, in sort
Object status: show

Object: Relationship End Date
Type: Date
Description:

Select equivalent: Cus_Relationship_All_Relationships_VW.End_Date

Where equivalent:

Qualification: dimension
List of values: no
Security access level: 0
Can be used: in result, in condition, in sort
Object status: show

Object: Relationship Reciprocal Code
Type: Character
Description:

Select equivalent: Cus_Relationship_All_Relationships_VW.Reciprocal_Code

Where equivalent:

Qualification: dimension
List of values: 0hv, editable, manual refresh, not exportable
Security access level: 0
Can be used: in result, in condition, in sort
Object status: show

Object: Is Relationship Hierarchial ?

Type: Character
 Description:

Select equivalent: Cus_Relationship_All_Relationships_VW.HIERARCHICAL_FLAG
 Where equivalent:

Qualification: dimension
 List of values: no
 Security access level: 0
 Can be used: in result, in condition, in sort
 Object status: show

Object: Is it Employment Relationship?
 Type: Character
 Description:

Select equivalent: Cus_Relationship_All_Relationships_VW.EMPLOYMENT_FLAG
 Where equivalent:

Qualification: dimension
 List of values: no
 Security access level: 0
 Can be used: in result, in condition, in sort
 Object status: show

Object: Related Customer Class Code
 Type: Character
 Description:

Select equivalent: Cus_Relationship_All_Relationships_VW.RELATED_CUSTOMER_CLASS_CODE

Where equivalent:

Qualification: dimension
 List of values: 0hy, editable, manual refresh, not exportable
 Security access level: 0
 Can be used: in result, in condition, in sort
 Object status: show

Object: Related Customer Class Description
 Type: Character

Description:

Select equivalent: App_Code_Related_Customer_Customer_Class_Code.DESCR

Where equivalent:

Qualification: dimension

List of values: no

Security access level: 0

Can be used: in result, in condition, in sort

Object status: show

Object: Related Customer Status Code

Type: Character

Description:

Select equivalent: Cus_Relationship_All_Relationships_VW.RELATED_CUSTOMER_STATUS_CODE

Where equivalent:

Qualification: dimension

List of values: 0i1, editable, manual refresh, not exportable

Security access level: 0

Can be used: in result, in condition, in sort

Object status: show

Object: Related Customer Status Description

Type: Character

Description:

Select equivalent: App_Code_Related_Customer_Customer_Status_Code.DESCR

Where equivalent:

Qualification: dimension

List of values: no

Security access level: 0

Can be used: in result, in condition, in sort

Object status: show

Object: Related Customer Primary Address Type Code

Type: Character

Description:

Select equivalent: Cus_Relationship_All_Relationships_VW.Related_Cus_Address_Type_Code

Where equivalent:

Qualification: dimension
 List of values: 0i3, editable, manual refresh, not exportable
 Security access level: 0
 Can be used: in result, in condition, in sort
 Object status: show

Object: Related Customer Primary Address Type Description
 Type: Character

Description:

Select equivalent: App_Code_Related_Customer_Address_Type_Code.DESCR

Where equivalent:

Qualification: dimension
 List of values: no
 Security access level: 0
 Can be used: in result, in condition, in sort
 Object status: show

Object: Related Customer Full Primary Address
 Type: Character
 Description:

Select equivalent: Cus_Relationship_All_Relationships_VW.Related_Cus_formatted_Detail + Cus_Relationship_All_Relationships_VW.Related_Cus_formatted_Address

Where equivalent:

Qualification: dimension

List of values: no
 Security access level: 0
 Can be used: in result, in condition, in sort
 Object status: show

Object: **Related Customer Primary Phone Location**
 Type: Character
 Description:

Select equivalent: Cus_Relationship_All_Relationships_VW.Related_Cus_Primary_Phone_Location_Code

Where equivalent:

Qualification: dimension
 List of values: no
 Security access level: 0
 Can be used: in result, in condition, in sort
 Object status: show

Object: **Related Customer Primary Phone**
 Type: Character
 Description:

Select equivalent: Cus_Relationship_All_Relationships_VW.Related_Cus_Primary_Phone

Where equivalent:

Qualification: dimension
 List of values: no
 Security access level: 0
 Can be used: in result, in condition, in sort
 Object status: show

Object: **Related Customer Primary Fax**
 Type: Character
 Description:

Select equivalent: Cus_Relationship_All_Relationships_VW.Related_Cus_Primary_Fax

Where equivalent:

Qualification: dimension
 List of values: no
 Security access level: 0
 Can be used: in result, in condition, in sort
 Object status: show

Object: **Related Customer Primary Email Address**
 Type: Character
 Description:

Select equivalent: Cus_Relationship_All_Relationships_VW.Related_Customer_Primary_Email_Address

Where equivalent:

Qualification: dimension
 List of values: no
 Security access level: 0
 Can be used: in result, in condition, in sort
 Object status: show

Class: Committee Minutes Description: This class holds information regarding the committee minutes
--

Object: **Committee ID**
 Type: Character
 Description: This is the concatenation of the committee's master customer id and sub customer id
 Select equivalent: CASE WHEN CUS_RELATED_DOC.SUB_CUSTOMER_ID = 0 THEN CUS_RELATED_DOC.MASTER_CUSTOMER_ID ELSE CUS_RELATED_DOC.MASTER_CUSTOMER_ID + '-' + CONVERT(VARCHAR, CUS_RELATED_DOC.SUB_CUSTOMER_ID) END

Where equivalent:

Qualification: dimension
 List of values: no
 Security access level: 0

Can be used: in result, in condition, in sort
 Object status: show

Object: Committee Master Customer ID
 Type: Character
 Description: This is the master customer id of the committee
 Select equivalent: CUS_RELATED_DOC.MASTER_CUSTOMER_ID

Where equivalent:

Qualification: dimension
 List of values: no
 Security access level: 0
 Can be used: in result, in condition, in sort
 Object status: show

Object: Committee Sub Customer ID
 Type: Number
 Description: This is the sub customer if of the committee
 Select equivalent: CUS_RELATED_DOC.SUB_CUSTOMER_ID

Where equivalent:

Qualification: dimension
 List of values: no
 Security access level: 0
 Can be used: in result, in condition, in sort
 Object status: show

Object: Committee Minutes Document Description
 Type: Character
 Description: This is the committee minutes document description
 Select equivalent: CUS_RELATED_DOC.RELATED_DOC_DESCR

Where equivalent:

Qualification: dimension
 List of values: no
 Security access level: 0
 Can be used: in result, in condition, in sort
 Object status: show

Object: Committee Minutes Document Path
 Type: Character
 Description: This is the path at which the committee minutes document is located
 Select equivalent: CUS_RELATED_DOC.RELATED_DOC_PATH

Where equivalent:

Qualification: dimension
 List of values: no
 Security access level: 0
 Can be used: in result, in condition, in sort
 Object status: show

Object: Committee Minutes Document Date
 Type: Date
 Description: The date the document is active
 Select equivalent: CUS_RELATED_DOC.RELATED_DOC_DATE

Where equivalent:

Qualification: dimension
 List of values: no
 Security access level: 0
 Can be used: in result, in condition, in sort
 Object status: show

Object: Committee Minutes Document Year
 Type: Character
 Description: The year the document is active
 Select equivalent: CUS_RELATED_DOC.RELATED_DOC_YEAR

Where equivalent:

Qualification: dimension
 List of values: no
 Security access level: 0
 Can be used: in result, in condition, in sort
 Object status: show

Object: Committee Minute Comments
 Type: Character
 Description: This is the committee minutes comments
 Select equivalent: CUS_RELATED_DOC.COMMENTS

Where equivalent:

Qualification: dimension
 List of values: no
 Security access level: 0
 Can be used: in result, in condition, in sort
 Object status: show

Class:	Committee Structure
Description:	This class holds the committee structure details

Object: **Committee Structure Description**
 Type: Character
 Description: This is the description for the committee structure
 Select equivalent: COM_COMMITTEE_STRUCT_MAST.DESCRPTION
 Where equivalent:

Qualification: dimension
 List of values: 17c, editable, manual refresh, not exportable
 Security access level: 0
 Can be used: in result, in condition, in sort
 Object status: show

Object: **Committee Structure Begin Date**
 Type: Date
 Description: The date the structure begins i.e., the term begins date for the members of the committee.
 Select equivalent: COM_COMMITTEE_STRUCT_MAST.BEGIN_DATE
 Where equivalent:

Qualification: dimension
 List of values: 02j, editable, manual refresh, not exportable
 Security access level: 0
 Can be used: in result, in condition, in sort
 Object status: show

Object: **Committee Structure End Date**
 Type: Date
 Description: The date the structure ends i.e., the term end date for the members of the committee.

Select equivalent: mmittee.
 COM_COMMITTEE_STRUCT_MAST.END_DATE
 Where equivalent:

Qualification: dimension
 List of values: 02k, editable, manual refresh, not exportable
 Security access level: 0
 Can be used: in result, in condition, in sort
 Object status: show

Object: **Committee Position Code**
 Type: Character
 Description: The position the member w
 ithin the committee holds.
 For example, Chairman or
 Secretary.
 Select equivalent: COM_COMMITTEE_STRUCT_DTL.POSITION_CODE
 Where equivalent:

Qualification: dimension
 List of values: 02m, editable, manual refresh, not exportable
 Security access level: 0
 Can be used: in result, in condition, in sort
 Object status: show

Object: **Committee Position Description**
 Type: Character
 Description: The position description t
 he member within the comm
 ittee holds. For example,
 Chairman or Secretary.
 Select equivalent: App_Code_Structure_Position_Code.DESCR
 Where equivalent:

Qualification: dimension
 List of values: 02n, editable, manual refresh, not exportable
 Security access level: 0
 Can be used: in result, in condition, in sort
 Object status: show

Object: **Committee Position Sort Order**
 Type: Number
 Description:

Select equivalent: App_Code_Structure_Position_Code.DISPLAY_ORDER

Where equivalent:

Qualification: dimension
 List of values: 0ia, editable, manual refresh, not exportable
 Security access level: 0
 Can be used: in result, in condition, in sort
 Object status: show

Object: Committee Position Subcode
 Type: Character
 Description: The sub position the member within the committee holds.
 Select equivalent: COM_COMMITTEE_STRUCT_DTL.POSITION_SUBCODE
 Where equivalent:

Qualification: dimension
 List of values: 0ib, editable, manual refresh, not exportable
 Security access level: 0
 Can be used: in result, in condition, in sort
 Object status: show

Object: Representing Customer ID
 Type: Character
 Description: This is the concatenation of the representing customers master customer id and sub customer id
 Select equivalent: CASE WHEN COM_COMMITTEE_STRUCT_DTL.REPRESENTING_SUB_CUST = 0 THEN COM_COMMITTEE_STRUCT_DTL.REPRESENTING_MAST_CUST ELSE COM_COMMITTEE_STRUCT_DTL.REPRESENTING_MAST_CUST + '-' + CONVERT(VARCHAR, COM_COMMITTEE_STRUCT_DTL.REPRESENTING_SUB_CUST) END

Where equivalent:

Qualification: dimension
 List of values: 02q, editable, manual refresh, not exportable

Security access level: 0
 Can be used: in result, in condition, in sort
 Object status: show

Object: Representing Master Customer ID
 Type: Character
 Description: This is the representing customers master customer id
 Select equivalent: COM_COMMITTEE_STRUCT_DTL.REPRESENTING_MAST_CUST
 Where equivalent:

Qualification: dimension
 List of values: 02r, editable, manual refresh, not exportable
 Security access level: 0
 Can be used: in result, in condition, in sort
 Object status: show

Object: Representing Sub Customer ID
 Type: Number
 Description: This is the representing customers sub customer id
 Select equivalent: COM_COMMITTEE_STRUCT_DTL.REPRESENTING_SUB_CUST
 Where equivalent:

Qualification: dimension
 List of values: 02s, editable, manual refresh, not exportable
 Security access level: 0
 Can be used: in result, in condition, in sort
 Object status: show

Object: Representing Customer Full Name
 Type: Character
 Description: This is the full name of the representing customer for the committee structure

Select equivalent: CUSTOMER_COMMITTEE_STRUCTURE_REPRESENTING.LABEL_NAME

Where equivalent:

Qualification: dimension
 List of values: 17d, editable, manual refresh, not exportable
 Security access level: 0
 Can be used: in result, in condition, in sort

Object status: show

Object: No of Members
 Type: Number
 Description: The no of members allowed for the position
 Select equivalent: COM_COMMITTEE_STRUCT_DTL.NO_OF_MEMBERS
 Where equivalent:

Qualification: dimension
 List of values: 02t, editable, manual refresh, not exportable
 Security access level: 0
 Can be used: in result, in condition, in sort
 Object status: show

Object: Term Code
 Type: Character
 Description: The length of time the member within the committee will hold the position.
 Select equivalent: COM_COMMITTEE_STRUCT_DTL.TERM_CODE
 Where equivalent:

Qualification: dimension
 List of values: 02u, editable, manual refresh, not exportable
 Security access level: 0
 Can be used: in result, in condition, in sort
 Object status: show

Object: Term Description
 Type: Character
 Description: The term description held by the member of the committee
 Select equivalent: App_Code_Structure_Term_Code.Descr

Where equivalent:

Qualification: dimension
 List of values: 0id, editable, manual refresh, not exportable
 Security access level: 0
 Can be used: in result, in condition, in sort
 Object status: show

Object: Voting Status Code

Type: Character
 Description: The voting status of the individual within the committee. For example, non-voting or voting.
 Select equivalent: COM_COMMITTEE_STRUCT_DTL.VOTING_STATUS_CODE
 Where equivalent:
 Qualification: dimension
 List of values: 02v, editable, manual refresh, not exportable
 Security access level: 0
 Can be used: in result, in condition, in sort
 Object status: show

Object: Voting Status Description
 Type: Character
 Description: This is the description of members voting status
 Select equivalent: App_Code_Structure_Voting_Status_Code.Descr
 Where equivalent:
 Qualification: dimension
 List of values: 0ie, editable, manual refresh, not exportable
 Security access level: 0
 Can be used: in result, in condition, in sort
 Object status: show

Object: Source Committee Customer ID
 Type: Character
 Description: This is the concatenation of the source committee's master customer id and sub customer id
 Select equivalent: CASE WHEN COM_COMMITTEE_STRUCT_DTL.SOURCE_COMMITTEE_SUB_CUST = 0 THEN COM_COMMITTEE_STRUCT_DTL.SOURCE_COMMITTEE_MASTER_CUST ELSE COM_COMMITTEE_STRUCT_DTL.SOURCE_COMMITTEE_MASTER_CUST+ '-' + CONVERT(VARCHAR, COM_COMMITTEE_STRUCT_DTL.SOURCE_COMMITTEE_SUB_CUST) EN

Where equivalent: D

Qualification: dimension
 List of values: 02w, editable, manual refresh, not exportable
 Security access level: 0
 Can be used: in result, in condition, in sort
 Object status: show

Object: Source Committee Master Customer ID
 Type: Character
 Description: This is the source committee master customer id
 Select equivalent: COM_COMMITTEE_STRUCT_DTL.SOURCE_COMMITTEE_MAST_CUST
 Where equivalent:

Qualification: dimension
 List of values: 0kb, editable, manual refresh, not exportable
 Security access level: 0
 Can be used: in result, in condition, in sort
 Object status: show

Object: Source Committee Sub Customer ID
 Type: Number
 Description: This is the source committee sub customer id
 Select equivalent: COM_COMMITTEE_STRUCT_DTL.SOURCE_COMMITTEE_SUB_CUST
 Where equivalent:

Qualification: dimension
 List of values: 02x, editable, manual refresh, not exportable
 Security access level: 0
 Can be used: in result, in condition, in sort
 Object status: show

Object: Source Committee Full Name
 Type: Character
 Description: This is the source committee full name
 Select equivalent: CUSTOMER_COMMITTEE_STRUCTURE_SOURCE.LABEL_NAME
 Where equivalent:

Qualification: dimension
 List of values: 17e, editable, manual refresh, not exportable
 Security access level: 0
 Can be used: in result, in condition, in sort

Object status: show

Object: Source Committee Position Code
 Type: Character
 Description: The position on the source committee
 Select equivalent: COM_COMMITTEE_STRUCT_DTL.SOURCE_POSITION_CODE
 Where equivalent:

Qualification: dimension
 List of values: 02y, editable, manual refresh, not exportable
 Security access level: 0
 Can be used: in result, in condition, in sort
 Object status: show

Object: Source Committee Position Description
 Type: Character
 Description: The position description on the source committee
 Select equivalent: App_Code_Structure_Source_Position_Code.DESCR
 Where equivalent:

Qualification: dimension
 List of values: 030, editable, manual refresh, not exportable
 Security access level: 0
 Can be used: in result, in condition, in sort
 Object status: show

Object: Source Committee Position Display Order
 Type: Number
 Description: The position display order of the source committee
 Select equivalent: App_Code_Structure_Source_Position_Code.DISPLAY_ORDER

Where equivalent:

Qualification: dimension
 List of values: 0if, editable, manual refresh, not exportable
 Security access level: 0
 Can be used: in result, in condition, in sort
 Object status: show

Object: Source Committee Position Subcode
 Type: Character
 Description: The sub position on the source committee

Select equivalent: COM_COMMITTEE_STRUCT_DTL.SOURCE_POSITION_SUBCODE
Where equivalent:

Qualification: dimension
List of values: 031, editable, manual refresh, not exportable
Security access level: 0
Can be used: in result, in condition, in sort
Object status: show

Object: **Comments**
Type: Character
Description: This is the comments about the committee structure.
Select equivalent: COM_COMMITTEE_STRUCT_DTL.COMMENTS
Where equivalent:

Qualification: dimension
List of values: 032, editable, manual refresh, not exportable
Security access level: 0
Can be used: in result, in condition, in sort
Object status: show

Class:	Committee Nominations
Description:	This class holds the committee nominations and suggestions

Object: **Committee Nominee ID**
Type: Character
Description: This is the concatenation of the master customer id and subcustomer id of the nominated member to the committee
Select equivalent: CASE
WHEN COM_NOMINATION.MEMBER_SUB_CUST = 0
THEN COM_NOMINATION.MEMBER_MAST_CUST
ELSE COM_NOMINATION.MEMBER_MAST_CUST + '-' + CONVERT(varchar, COM_NOMINATION.MEMBER_SUB_CUST) END

Where equivalent:

Qualification: dimension
List of values: 0da, editable, manual refresh, not exportable
Security access level: 0
Can be used: in result, in condition, in sort

Object status: show

Object: Committee Nominee Master Customer ID
 Type: Character
 Description: This is the nominated customers master customer id
 Select equivalent: COM_NOMINATION.MEMBER_MAST_CUST
 Where equivalent:

Qualification: dimension
 List of values: 0db, editable, manual refresh, not exportable
 Security access level: 0
 Can be used: in result, in condition, in sort
 Object status: show

Object: Committee Nominee Sub Customer ID
 Type: Number
 Description: This is the nominated customers sub customer id
 Select equivalent: COM_NOMINATION.MEMBER_SUB_CUST
 Where equivalent:

Qualification: dimension
 List of values: 0dc, editable, manual refresh, not exportable
 Security access level: 0
 Can be used: in result, in condition, in sort
 Object status: show

Object: Committee Nominee Full Name
 Type: Character
 Description:

Select equivalent: Customer_Nominee.Label_Name

Where equivalent:

Qualification: dimension
 List of values: 08o, editable, manual refresh, not exportable
 Security access level: 0
 Can be used: in result, in condition, in sort
 Object status: show

Object: Committee Nominee Last First Name
 Type: Character

Description:

Select equivalent: Customer_Nominee.LAST_FIRST_NAME

Where equivalent:

Qualification: dimension

List of values: 0ih, editable, manual refresh, not exportable

Security access level: 0

Can be used: in result, in condition, in sort

Object status: show

Object: Committee Nominee Search Name

Type: Character

Description:

Select equivalent: Customer_Nominee.SEARCH_NAME

Where equivalent:

Qualification: dimension

List of values: 0ij, editable, manual refresh, not exportable

Security access level: 0

Can be used: in result, in condition, in sort

Object status: show

Object: Committee Member Position Code

Type: Character

Description: The position of the nominee

Select equivalent: COM_NOMINATION.POSITION_CODE

Where equivalent:

Qualification: dimension

List of values: 08s, editable, manual refresh, not exportable

Security access level: 0

Can be used: in result, in condition, in sort

Object status: show

Object: Committee Member Position Descr

Type: Character

Description: The description fo the position of the nominee

Select equivalent: App_Code_Nominated_For_Position_Code.DESCR

Where equivalent:

Qualification: dimension

List of values: 08t, editable, manual refresh, not exportable
 Security access level: 0
 Can be used: in result, in condition, in sort
 Object status: show

Object: Committee Member Position Sort Order
 Type: Number
 Description:

Select equivalent: App_Code_Nominated_For_Position_Code.DISPLAY_ORDER

Where equivalent:

Qualification: dimension
 List of values: 0ik, editable, manual refresh, not exportable
 Security access level: 0
 Can be used: in result, in condition, in sort
 Object status: show

Object: Committee Postion Term Begin Date
 Type: Date
 Description: The date the nominee's term begins
 Select equivalent: COM_NOMINATION.TERM_BEGIN_DATE
 Where equivalent:

Qualification: dimension
 List of values: 08u, editable, manual refresh, not exportable
 Security access level: 0
 Can be used: in result, in condition, in sort
 Object status: show

Object: Committee Postion Term End Date
 Type: Date
 Description: The date the nominee's term ends
 Select equivalent: COM_NOMINATION.TERM_END_DATE
 Where equivalent:

Qualification: dimension
 List of values: 08v, editable, manual refresh, not exportable
 Security access level: 0
 Can be used: in result, in condition, in sort
 Object status: show

Object: Committee Nominee Suggested by ID
Type: Character
Description: This is the concatenation of the master customer id and subcustomer id of the customer who suggested the member to the committee
Select equivalent: CASE WHEN COM_NOMINATION.SUGGESTED_BY_SUB_CUST = 0 THEN COM_NOMINATION.SUGGESTED_BY_MAST_CUST ELSE COM_NOMINATION.SUGGESTED_BY_MAST_CUST + '-' + CONVERT(VARCHAR, COM_NOMINATION.SUGGESTED_BY_SUB_CUST) END
Where equivalent:
Qualification: dimension
List of values: 08w, editable, manual refresh, not exportable
Security access level: 0
Can be used: in result, in condition, in sort
Object status: show

Object: Committee Nominee Suggested by Customer Master ID
Type: Character
Description: This is the customer's master customer id who suggested the nominee
Select equivalent: COM_NOMINATION.SUGGESTED_BY_MAST_CUST
Where equivalent:
Qualification: dimension
List of values: 08x, editable, manual refresh, not exportable
Security access level: 0
Can be used: in result, in condition, in sort
Object status: show

Object: Committee Nominee Suggested by Customer Sub ID

Type: Number
 Description: This is the customers sub customer id who suggested the nominee
 Select equivalent: COM_NOMINATION.SUGGESTED_BY_SUB_CUST
 Where equivalent:

Qualification: dimension
 List of values: 08y, editable, manual refresh, not exportable
 Security access level: 0
 Can be used: in result, in condition, in sort
 Object status: show

Object: Committee Nominee S
 suggested by Customer Full Name
 Type: Character

Description:

Select equivalent: Customer_Suggested_By.LABEL_NAME
 Where equivalent:

Qualification: dimension
 List of values: 090, editable, manual refresh, not exportable
 Security access level: 0
 Can be used: in result, in condition, in sort
 Object status: show

Object: Committee Nominee S
 suggested by Customer Last First Name
 Type: Character

Description:

Select equivalent: Customer_Suggested_By.LAST_FIRST_NAME
 Where equivalent:

Qualification: dimension
 List of values: 0il, editable, manual refresh, not exportable
 Security access level: 0
 Can be used: in result, in condition, in sort
 Object status: show

Object: Committee Nominee S
 suggested by Customer

r Search Name
 Type: Character
 Description:
 Select equivalent: Customer_Suggested_By.SEARCH_NAME
 Where equivalent:
 Qualification: dimension
 List of values: 0im, editable, manual refresh, not exportable
 Security access level: 0
 Can be used: in result, in condition, in sort
 Object status: show

Committee Nominee Suggested Date
 Object: Date
 Type: Date
 Description: The date the nomination was suggested
 Select equivalent: COM_NOMINATION.SUGGESTED_DATE
 Where equivalent:
 Qualification: dimension
 List of values: 091, editable, manual refresh, not exportable
 Security access level: 0
 Can be used: in result, in condition, in sort
 Object status: show

Committee Nominee Nominated by ID
 Object: Character
 Type: Character
 Description: This is the concatenation of the master customer id and subcustomer id of the customer who nominated the member to the committee
 Select equivalent: CASE WHEN COM_NOMINATION.NOMINATED_BY_SUB_CUST = 0 THEN COM_NOMINATION.NOMINATED_BY_MAST_CUST ELSE COM_NOMINATION.NOMINATED_BY_MAST_CUST + '-' + CONVERT(VARCHAR, COM_NOMINATION.NOMINATED_BY_SUB_CUST) END
 Where equivalent:

Qualification: dimension
 List of values: 092, editable, manual refresh, not exportable
 Security access level: 0
 Can be used: in result, in condition, in sort
 Object status: show

Object: Committee Nominee N
 nominated by Master C
 Customer ID
 Type: Character
 Description: This is the master customer id of the customer who nominated the nominee
 Select equivalent: COM_NOMINATION.NOMINATED_BY_MAST_CUST
 Where equivalent:

Qualification: dimension
 List of values: 093, editable, manual refresh, not exportable
 Security access level: 0
 Can be used: in result, in condition, in sort
 Object status: show

Object: Committee Nominee N
 nominated by Sub Customer ID
 Type: Number
 Description: This is the sub customer id of the customer who nominated the nominee
 Select equivalent: COM_NOMINATION.NOMINATED_BY_SUB_CUST
 Where equivalent:

Qualification: dimension
 List of values: 094, editable, manual refresh, not exportable
 Security access level: 0
 Can be used: in result, in condition, in sort
 Object status: show

Object: Committee Nominee N
 nominated by Customer Full Name
 Type: Character

Description:

Select equivalent: Customer_Nominated_By.LABEL_NAME

Where equivalent:

Qualification: dimension

List of values: 095, editable, manual refresh, not exportable

Security access level: 0

Can be used: in result, in condition, in sort

Object status: show

Object: Committee Nominee Representing Customer Id

Type: Character

Description: This is the concatenation of the master customer id and sub customer id of the representing customer of the nominee

Select equivalent: CASE WHEN COM_NOMINATION.REPRESENTING_SUB_CUST = 0 THEN COM_NOMINATION.REPRESENTING_MAST_CUST ELSE COM_NOMINATION.REPRESENTING_MAST_CUST + ' ' + CONVERT(VARCHAR, COM_NOMINATION.REPRESENTING_SUB_CUST) END

Where equivalent:

Qualification: dimension

List of values: 096, editable, manual refresh, not exportable

Security access level: 0

Can be used: in result, in condition, in sort

Object status: show

Object: Committee Nominee Representing Customer Sub Customer Id

Type: Number

Description: This is the master customer id of the representing customer

Select equivalent: COM_NOMINATION.REPRESENTING_SUB_CUST

Where equivalent:

Qualification: dimension

List of values: 098, editable, manual refresh, not exportable
 Security access level: 0
 Can be used: in result, in condition, in sort
 Object status: show

Object: Committee Nominee R
 epresenting Customer
 Master Customer Id
 Type: Character
 Description: This is the sub customer id of the representing customer
 Select equivalent: COM_NOMINATION.REPRESENTING_MAST_CUST
 Where equivalent:

Qualification: dimension
 List of values: 097, editable, manual refresh, not exportable
 Security access level: 0
 Can be used: in result, in condition, in sort
 Object status: show

Object: Committee Nomination Representing Label Name
 Type: Character
 Description:
 Select equivalent: Customer_Nominee_Representing.LABEL_NAME
 Where equivalent:

Qualification: dimension
 List of values: 099, editable, manual refresh, not exportable
 Security access level: 0
 Can be used: in result, in condition, in sort
 Object status: show

Object: Committee Nominee R
 epresenting Last Fir
 st Name
 Type: Character
 Description:
 Select equivalent: Customer_Nominee_Representing.LAST_FIRST_NAME
 Where equivalent:

Qualification: dimension
 List of values: 0in, editable, manual refresh, not exportable

Security access level: 0
 Can be used: in result, in condition, in sort
 Object status: show

Object: Committee Nominee Representing Search Name
 Type: Character
 Description:

Select equivalent: Customer_Nominee_Representing.SEARCH_NAME
 Where equivalent:

Qualification: dimension
 List of values: 0io, editable, manual refresh, not exportable
 Security access level: 0
 Can be used: in result, in condition, in sort
 Object status: show

Object: Committee Nominee Representing Record Type
 Type: Character
 Description:

Select equivalent: Customer_Nominee_Representing.Record_Type

Where equivalent:

Qualification: dimension
 List of values: 0ip, editable, manual refresh, not exportable
 Security access level: 0
 Can be used: in result, in condition, in sort
 Object status: show

Object: Committee Nominee Nominated Date
 Type: Date
 Description: The date the nomination was made for the member
 Select equivalent: COM_NOMINATION.NOMINATED_DATE
 Where equivalent:

Qualification: dimension
 List of values: 09a, editable, manual refresh, not exportable
 Security access level: 0
 Can be used: in result, in condition, in sort
 Object status: show

Object: Committee Nominee Appointed Date
Type: Date
Description: The date the nominee was appointed
Select equivalent: COM_NOMINATION.APPOINTED_DATE
Where equivalent:

Qualification: dimension
List of values: 09b, editable, manual refresh, not exportable
Security access level: 0
Can be used: in result, in condition, in sort
Object status: show

Object: Committee Nomination Comments
Type: Character
Description: any comments about the nomination
Select equivalent: COM_NOMINATION.COMMENTS
Where equivalent:

Qualification: dimension
List of values: 09c, editable, manual refresh, not exportable
Security access level: 0
Can be used: in result, in condition, in sort
Object status: show

Class: Nominated By Name/Address/Communication Info Description: This class holds the name, address and communication information of the customer who nominated the member to the committee
--

No objects

Class: Nominated By Name Info Description: This class holds the name information of the customer who nominated the member to the committee

Object: Nominated By Label Name
Type: Character
Description:

Select equivalent: Customer_Nominated_By.LABEL_NAME

Where equivalent:

Qualification: dimension
List of values: 09e, editable, manual refresh, not exportable
Security access level: 0
Can be used: in result, in condition, in sort
Object status: show

Object: **Nominated By Last Name**
Type: Character
Description:

Select equivalent: Customer_Nominated_By.LAST_NAME

Where equivalent:

Qualification: dimension
List of values: 09f, editable, manual refresh, not exportable
Security access level: 0
Can be used: in result, in condition, in sort
Object status: show

Object: **Nominated By First Name**
Type: Character
Description:

Select equivalent: Customer_Nominated_By.FIRST_NAME

Where equivalent:

Qualification: dimension
List of values: 09g, editable, manual refresh, not exportable
Security access level: 0
Can be used: in result, in condition, in sort
Object status: show

Object: **Nominated By Prefix**
Type: Character
Description:

Select equivalent: Customer_Nominated_By.NAME_PREFIX

Where equivalent:

Qualification: dimension
 List of values: 09h, editable, manual refresh, not exportable
 Security access level: 0
 Can be used: in result, in condition, in sort
 Object status: show

Object: Nominated By Last First Name
 Type: Character
 Description:

Select equivalent: Customer_Nominated_By.LAST_FIRST_NAME

Where equivalent:

Qualification: dimension
 List of values: 09i, editable, manual refresh, not exportable
 Security access level: 0
 Can be used: in result, in condition, in sort
 Object status: show

Object: Nominated By Search Name
 Type: Character
 Description:

Select equivalent: Customer_Nominated_By.SEARCH_NAME

Where equivalent:

Qualification: dimension
 List of values: 0iq, editable, manual refresh, not exportable
 Security access level: 0
 Can be used: in result, in condition, in sort
 Object status: show

Object: Nominated By Record Type
 Type: Character
 Description:

Select equivalent: Customer_Nominated_By.RECORD_TYPE

Where equivalent:

Qualification: dimension
List of values: 0ir, editable, manual refresh, not exportable
Security access level: 0
Can be used: in result, in condition, in sort
Object status: show

Object: Nominated By Primary Phone
Type: Character
Description:

Select equivalent: Customer_Nominated_By.PRIMARY_PHONE

Where equivalent:

Qualification: dimension
List of values: 09j, editable, manual refresh, not exportable
Security access level: 0
Can be used: in result, in condition, in sort
Object status: show

Object: Nominated By Home Phone
Type: Character
Description:

Select equivalent: Customer_Nominated_By.HOME_PHONE

Where equivalent:

Qualification: dimension
List of values: 09k, editable, manual refresh, not exportable
Security access level: 0
Can be used: in result, in condition, in sort
Object status: show

Object: Nominated By Work Phone
Type: Character
Description:

Select equivalent: Customer_Nominated_By.WORK_PHONE

Where equivalent:

Qualification: dimension
 List of values: 09l, editable, manual refresh, not exportable
 Security access level: 0
 Can be used: in result, in condition, in sort
 Object status: show

Object: Nominated By Email
 Type: Character
 Description:

Select equivalent: Customer_Nominated_By.PRIMARY_EMAIL_ADDRESS

Where equivalent:

Qualification: dimension
 List of values: 09m, editable, manual refresh, not exportable
 Security access level: 0
 Can be used: in result, in condition, in sort
 Object status: show

Object: Nominated By Primary Address
 Type: Character
 Description:

Select equivalent: Cus_Address_Detail_Committee_Nominated_By.FORMATTED_DETAIL + Cus_Address_Committee_Nominated_By.FORMATTED_ADDRESS

Where equivalent:

Qualification: dimension
 List of values: 09n, editable, manual refresh, not exportable
 Security access level: 0
 Can be used: in result, in condition, in sort
 Object status: show

Object: Nominated By Formatted City State Zip
 Type: Character
 Description:

Select equivalent: Cus_Address_Committee_Nominated_By.FORMATTED_CITY_STATE_POSTAL

Where equivalent:

Qualification: dimension
 List of values: 186, editable, manual refresh, not exportable
 Security access level: 0
 Can be used: in result, in condition, in sort
 Object status: show

Class:	Nominated By Primary Address
Description:	This class holds the primary address of the customer who nominated the member to the committee

Object: **Nominated By Address Type Code**
 Type: Character
 Description:

Select equivalent: Cus_Address_Detail_Committee_Nominated_By.ADDRESS_TYPE_CODE

Where equivalent:

Qualification: dimension
 List of values: 090, editable, manual refresh, not exportable
 Security access level: 0
 Can be used: in result, in condition, in sort
 Object status: show

Object: **Nominated By Full Address**
 Type: Character
 Description:

Select equivalent: Cus_Address_Detail_Committee_Nominated_By.FORMATTED_DETAIL + Cus_Address_Committee_Nominated_By.FORMATTED_ADDRESS

Where equivalent:

Qualification: dimension
List of values: 09p, editable, manual refresh, not exportable
Security access level: 0
Can be used: in result, in condition, in sort
Object status: show

Object: Nominated By Formatted City State Zip
Type: Character
Description:

Select equivalent: Cus_Address_Committee_No
minated_By.FORMATTED_CIT
Y_STATE_POSTAL

Where equivalent:

Qualification: dimension
List of values: 187, editable, manual refresh, not exportable
Security access level: 0
Can be used: in result, in condition, in sort
Object status: show

Object: Nominated By Company Name
Type: Character
Description:

Select equivalent: Cus_Address_Detail_Committee_Nominated_By.COMPANY_NAME

Where equivalent:

Qualification: dimension
List of values: 09q, editable, manual refresh, not exportable
Security access level: 0
Can be used: in result, in condition, in sort
Object status: show

Object: Nominated By Attention Line
Type: Character
Description:

Select equivalent: Cus_Address_Detail_Committee_Nominated_By.ATTENTION_LINE

Where equivalent:

Qualification: dimension
 List of values: 09r, editable, manual refresh, not exportable
 Security access level: 0
 Can be used: in result, in condition, in sort
 Object status: show

Object: Nominated By Personal Line
 Type: Character
 Description:

Select equivalent: Cus_Address_Detail_Committee_Nominated_By.PERSONAL_LINE

Where equivalent:

Qualification: dimension
 List of values: 09s, editable, manual refresh, not exportable
 Security access level: 0
 Can be used: in result, in condition, in sort
 Object status: show

Object: Nominated By Job Title
 Type: Character
 Description:

Select equivalent: Cus_Address_Detail_Committee_Nominated_By.JOB_TITLE

Where equivalent:

Qualification: dimension
 List of values: 09t, editable, manual refresh, not exportable
 Security access level: 0
 Can be used: in result, in condition, in sort
 Object status: show

Object: Nominated By Mail Stop
 Type: Character
 Description:

Select equivalent: Cus_Address_Detail_Committee_Nominated_By.MAIL_STOP

Where equivalent:

Qualification: dimension
List of values: 09u, editable, manual refresh, not exportable
Security access level: 0
Can be used: in result, in condition, in sort
Object status: show

Object: Nominated By Address 1
Type: Character
Description:

Select equivalent: Cus_Address_Committee_Nominated_By.ADDRESS_1

Where equivalent:

Qualification: dimension
List of values: 09v, editable, manual refresh, not exportable
Security access level: 0
Can be used: in result, in condition, in sort
Object status: show

Object: Nominated By Address 2
Type: Character
Description:

Select equivalent: Cus_Address_Committee_Nominated_By.ADDRESS_2

Where equivalent:

Qualification: dimension
List of values: 09w, editable, manual refresh, not exportable
Security access level: 0
Can be used: in result, in condition, in sort
Object status: show

Object: Nominated By Address 3
Type: Character
Description:

Select equivalent: Cus_Address_Committee_Nominated_By.ADDRESS_3

Where equivalent:

Qualification: dimension
List of values: 09x, editable, manual refresh, not exportable
Security access level: 0
Can be used: in result, in condition, in sort
Object status: show

Object: **Nominated By Address 4**
Type: Character
Description:

Select equivalent: Cus_Address_Committee_Nominated_By.ADDRESS_4

Where equivalent:

Qualification: dimension
List of values: 09y, editable, manual refresh, not exportable
Security access level: 0
Can be used: in result, in condition, in sort
Object status: show

Object: **Nominated By City**
Type: Character
Description:

Select equivalent: Cus_Address_Committee_Nominated_By.CITY

Where equivalent:

Qualification: dimension
List of values: 0a0, editable, manual refresh, not exportable
Security access level: 0
Can be used: in result, in condition, in sort
Object status: show

Object: **Nominated By State**
Type: Character
Description:

Select equivalent: Cus_Address_Committee_Nominated_By.STATE

Where equivalent:

Qualification: dimension

List of values: 0a1, editable, manual refresh, not exportable
Security access level: 0
Can be used: in result, in condition, in sort
Object status: show

Object: Nominated By Postal Code
Type: Character
Description:

Select equivalent: Cus_Address_Committee_Nominated_By.POSTAL_CODE

Where equivalent:

Qualification: dimension
List of values: 0a2, editable, manual refresh, not exportable
Security access level: 0
Can be used: in result, in condition, in sort
Object status: show

Object: Nominated By Country Code
Type: Character
Description:

Select equivalent: Cus_Address_Committee_Nominated_By.COUNTRY_CODE

Where equivalent:

Qualification: dimension
List of values: 0a3, editable, manual refresh, not exportable
Security access level: 0
Can be used: in result, in condition, in sort
Object status: show

Object: Nominated By Country Description
Type: Character
Description:

Select equivalent: Cus_Address_Committee_Nominated_By.COUNTRY_DESCR

Where equivalent:

Qualification: dimension
List of values: 0a4, editable, manual refresh, not exportable

Security access level: 0
 Can be used: in result, in condition, in sort
 Object status: show

Object: Is the Address Directory Address?
 Type: Character
 Description:

Select equivalent: Cus_Address_Detail_Committee_Nominated_By.DIRECTORY_FLAG

Where equivalent:

Qualification: dimension
 List of values: 0a7, editable, manual refresh, not exportable
 Security access level: 0
 Can be used: in result, in condition, in sort
 Object status: show

Object: Is the Address Confidential Address?
 Type: Character
 Description:

Select equivalent: Cus_Address_Detail_Committee_Nominated_By.CONFIDENTIAL_FLAG

Where equivalent:

Qualification: dimension
 List of values: 0a8, editable, manual refresh, not exportable
 Security access level: 0
 Can be used: in result, in condition, in sort
 Object status: show

Object: Nominated By Directory Address Priority
 Type: Number
 Description:

Select equivalent: Cus_Address_Detail_Committee_Nominated_By.DIRECTORY_PRIORITY

Where equivalent:

Qualification: dimension
 List of values: 0a9, editable, manual refresh, not exportable
 Security access level: 0
 Can be used: in result, in condition, in sort
 Object status: show

Object: Nominated By Address Status Code
 Type: Character
 Description:

Select equivalent: Cus_Address_Detail_Commit
 tee_Nominated_By.ADDRESS
 _STATUS_CODE

Where equivalent:

Qualification: dimension
 List of values: 0aa, editable, manual refresh, not exportable
 Security access level: 0
 Can be used: in result, in condition, in sort
 Object status: show

Object: Nominated By Address Status Change Date
 Type: Date
 Description:

Select equivalent: Cus_Address_Detail_Commit
 tee_Nominated_By.ADDRESS
 _STATUS_CHANGE_DATE

Where equivalent:

Qualification: dimension
 List of values: 0ab, editable, manual refresh, not exportable
 Security access level: 0
 Can be used: in result, in condition, in sort
 Object status: show

Object: Nominated By Cus Address Id
 Type: Number
 Description:

Select equivalent: Cus_Address_Committee_Nominated_By.CUS_ADDRESS_ID

Where equivalent:

Qualification: dimension
 List of values: 0aj, editable, manual refresh, not exportable
 Security access level: 0
 Can be used: in result, in condition, in sort
 Object status: show

Class:	Nominated By Communication Info
Description:	This class holds the communication info of the customer who nominated the member to the committee

Object: **Nominated By Primary Phone Location Code**
 Type: Character
 Description:

Select equivalent: Customer_Nominated_By.PRIMARY_PHONE_LOCATION_CODE

Where equivalent:

Qualification: dimension
 List of values: 0aq, editable, manual refresh, not exportable
 Security access level: 0
 Can be used: in result, in condition, in sort
 Object status: show

Object: **Nominated By Primary Phone**
 Type: Character
 Description:

Select equivalent: Customer_Nominated_By.PRIMARY_PHONE

Where equivalent:

Qualification: dimension
 List of values: 0am, editable, manual refresh, not exportable
 Security access level: 0
 Can be used: in result, in condition, in sort
 Object status: show

Object: Nominated By Primary Fax Location Code
Type: Character
Description:

Select equivalent: Customer_Nominated_By.PRIMARY_FAX_LOCATION_CODE

Where equivalent:

Qualification: dimension
List of values: 0as, editable, manual refresh, not exportable
Security access level: 0
Can be used: in result, in condition, in sort
Object status: show

Object: Nominated By Primary Fax
Type: Character
Description:

Select equivalent: Customer_Nominated_By.PRIMARY_FAX

Where equivalent:

Qualification: dimension
List of values: 0an, editable, manual refresh, not exportable
Security access level: 0
Can be used: in result, in condition, in sort
Object status: show

Object: Nominated By Primary Email Location Code
Type: Character
Description:

Select equivalent: Customer_Nominated_By.PRIMARY_EMAIL_LOCATION_CODE

Where equivalent:

Qualification: dimension
List of values: 0ar, editable, manual refresh, not exportable
Security access level: 0
Can be used: in result, in condition, in sort
Object status: show

Object: Nominated By Primary Email Address

Type: Character
 Description:
 Select equivalent: Customer_Nominated_By.PRIMARY_EMAIL_ADDRESS
 Where equivalent:
 Qualification: dimension
 List of values: 0ao, editable, manual refresh, not exportable
 Security access level: 0
 Can be used: in result, in condition, in sort
 Object status: show

Object: Nominated By Primary URL
 Type: Character
 Description:
 Select equivalent: Customer_Nominated_By.PRIMARY_URL
 Where equivalent:
 Qualification: dimension
 List of values: 0ap, editable, manual refresh, not exportable
 Security access level: 0
 Can be used: in result, in condition, in sort
 Object status: show

Object: Nominated By Preferred Communication Method
 Type: Character
 Description:
 Select equivalent: Customer_Nominated_By.PREFERRED_COMM_METHOD_CODE
 Where equivalent:
 Qualification: dimension
 List of values: 0at, editable, manual refresh, not exportable
 Security access level: 0
 Can be used: in result, in condition, in sort
 Object status: show

Class:	Suggested By Name/Address/Communication Info
Description:	This class holds the name, address and communication

information of the customer who suggested the member to the committee

No objects

Class:	Suggested By Name Info
Description:	This class holds the name information of the customer who suggested the member to the committee

Object: **Suggested By Label Name**
 Type: Character
 Description:

Select equivalent: Customer_Suggested_By.LABEL_NAME

Where equivalent:

Qualification: dimension
 List of values: 0au, editable, manual refresh, not exportable
 Security access level: 0
 Can be used: in result, in condition, in sort
 Object status: show

Object: **Suggested By Last Name**
 Type: Character
 Description:

Select equivalent: Customer_Suggested_By.LAST_NAME

Where equivalent:

Qualification: dimension
 List of values: 0av, editable, manual refresh, not exportable
 Security access level: 0
 Can be used: in result, in condition, in sort
 Object status: show

Object: **Suggested By First Name**
 Type: Character
 Description:

Select equivalent: Customer_Suggested_By.FIRST_NAME

Where equivalent:

Qualification: dimension
 List of values: 0aw, editable, manual refresh, not exportable
 Security access level: 0
 Can be used: in result, in condition, in sort
 Object status: show

Object: Suggested By Prefix

Type: Character

Description:

Select equivalent: Customer_Suggested_By.NAME_PREFIX

Where equivalent:

Qualification: dimension
 List of values: 0ax, editable, manual refresh, not exportable
 Security access level: 0
 Can be used: in result, in condition, in sort
 Object status: show

Object: Suggested By Last First Name

Type: Character

Description:

Select equivalent: Customer_Suggested_By.LAST_FIRST_NAME

Where equivalent:

Qualification: dimension
 List of values: 0b0, editable, manual refresh, not exportable
 Security access level: 0
 Can be used: in result, in condition, in sort
 Object status: show

Object: Suggested By Search Name

Type: Character

Description:

Select equivalent: Customer_Suggested_By.SEARCH_NAME

Where equivalent:

Qualification: dimension
 List of values: 0is, editable, manual refresh, not exportable
 Security access level: 0
 Can be used: in result, in condition, in sort
 Object status: show

Object: Suggested By Record Type
 Type: Character
 Description:

Select equivalent: Customer_Suggested_By.RECORD_TYPE

Where equivalent:

Qualification: dimension
 List of values: 0it, editable, manual refresh, not exportable
 Security access level: 0
 Can be used: in result, in condition, in sort
 Object status: show

Object: Suggested By Primary Phone
 Type: Character
 Description:

Select equivalent: Customer_Suggested_By.PRIMARY_PHONE

Where equivalent:

Qualification: dimension
 List of values: 0b1, editable, manual refresh, not exportable
 Security access level: 0
 Can be used: in result, in condition, in sort
 Object status: show

Object: Suggested By Home Phone
 Type: Character
 Description:

Select equivalent: Customer_Suggested_By.HOME_PHONE

Where equivalent:

Qualification: dimension
 List of values: 0b2, editable, manual refresh, not exportable
 Security access level: 0
 Can be used: in result, in condition, in sort
 Object status: show

Object: **Suggested By Work Phone**
 Type: Character
 Description:

Select equivalent: Customer_Suggested_By.WORK_PHONE

Where equivalent:

Qualification: dimension
 List of values: 0b3, editable, manual refresh, not exportable
 Security access level: 0
 Can be used: in result, in condition, in sort
 Object status: show

Object: **Suggested By Email**
 Type: Character
 Description:

Select equivalent: Customer_Suggested_By.PRIMARY_EMAIL_ADDRESS

Where equivalent:

Qualification: dimension
 List of values: 0b4, editable, manual refresh, not exportable
 Security access level: 0
 Can be used: in result, in condition, in sort
 Object status: show

Object: **Suggested By Primary Address**
 Type: Character
 Description:

Select equivalent: Cus_Address_Committee_Suggested_By.FORMATTED_ADDRESS

Where equivalent:

Qualification: dimension
 List of values: 0b5, editable, manual refresh, not exportable
 Security access level: 0
 Can be used: in result, in condition, in sort
 Object status: show

Object: Suggested By Formatted City State Zip
 Type: Character
 Description:

Select equivalent: Cus_Address_Committee_Suggested_By.FORMATTED_CITY_STATE_POSTAL

Where equivalent:

Qualification: dimension
 List of values: 184, editable, manual refresh, not exportable
 Security access level: 0
 Can be used: in result, in condition, in sort
 Object status: show

Class: Suggested By Primary Address Description: This class holds the primary address information of the customer who suggested the member to the committee
--

Object: Suggested By Address Type Code
 Type: Character
 Description:

Select equivalent: Cus_Address_Detail_Committee_Suggested_By.ADDRESS_TYPE_CODE

Where equivalent:

Qualification: dimension
 List of values: 0b6, editable, manual refresh, not exportable
 Security access level: 0
 Can be used: in result, in condition, in sort
 Object status: show

Object: Suggested By Full Address
 Type: Character
 Description:

Select equivalent: Cus_Address_Detail_Commit
 tee_Suggested_By.FORMATTE
 ED_DETAIL + Cus_Address_
 Committee_Suggested_By.F
 ORMATTED_ADDRESS

Where equivalent:

Qualification: dimension
 List of values: 0b7, editable, manual refresh, not exportable
 Security access level: 0
 Can be used: in result, in condition, in sort
 Object status: show

Object: Suggested By Formatted City State Zip
 Type: Character
 Description:

Select equivalent: Cus_Address_Committee_Su
 ggested_By.FORMATTED_CIT
 Y_STATE_POSTAL

Where equivalent:

Qualification: dimension
 List of values: 185, editable, manual refresh, not exportable
 Security access level: 0
 Can be used: in result, in condition, in sort
 Object status: show

Object: Suggested By Company Name
 Type: Character
 Description:

Select equivalent: Cus_Address_Detail_Committee_Suggested_By.COMPANY_NAME

Where equivalent:

Qualification: dimension
 List of values: 0b8, editable, manual refresh, not exportable
 Security access level: 0
 Can be used: in result, in condition, in sort

Object status: show

Object: Suggested By Attention Line

Type: Character

Description:

Select equivalent: Cus_Address_Detail_Committee_Suggested_By.ATTENTION_LINE

Where equivalent:

Qualification: dimension

List of values: 0b9, editable, manual refresh, not exportable

Security access level: 0

Can be used: in result, in condition, in sort

Object status: show

Object: Suggested By Personal Line

Type: Character

Description:

Select equivalent: Cus_Address_Detail_Committee_Suggested_By.PERSONAL_LINE

Where equivalent:

Qualification: dimension

List of values: 0ba, editable, manual refresh, not exportable

Security access level: 0

Can be used: in result, in condition, in sort

Object status: show

Object: Suggested By Job Title

Type: Character

Description:

Select equivalent: Cus_Address_Detail_Committee_Suggested_By.JOB_TITLE

Where equivalent:

Qualification: dimension

List of values: 0bb, editable, manual refresh, not exportable

Security access level: 0

Can be used: in result, in condition, in sort

Object status: show

Object: Suggested By Mail Stop
Type: Character
Description:

Select equivalent: Cus_Address_Detail_Committee_Suggested_By.MAIL_STOP

Where equivalent:

Qualification: dimension
List of values: 0bc, editable, manual refresh, not exportable
Security access level: 0
Can be used: in result, in condition, in sort
Object status: show

Object: Suggested By Address 1
Type: Character
Description:

Select equivalent: Cus_Address_Committee_Suggested_By.ADDRESS_1

Where equivalent:

Qualification: dimension
List of values: 0bd, editable, manual refresh, not exportable
Security access level: 0
Can be used: in result, in condition, in sort
Object status: show

Object: Suggested By Address 2
Type: Character
Description:

Select equivalent: Cus_Address_Committee_Suggested_By.ADDRESS_2

Where equivalent:

Qualification: dimension
List of values: 0be, editable, manual refresh, not exportable
Security access level: 0
Can be used: in result, in condition, in sort
Object status: show

Object: Suggested By Address 3
Type: Character
Description:

Select equivalent: Cus_Address_Committee_Suggested_By.ADDRESS_3

Where equivalent:

Qualification: dimension
List of values: 0bf, editable, manual refresh, not exportable
Security access level: 0
Can be used: in result, in condition, in sort
Object status: show

Object: Suggested By Address 4
Type: Character
Description:

Select equivalent: Cus_Address_Committee_Suggested_By.ADDRESS_4

Where equivalent:

Qualification: dimension
List of values: 0bg, editable, manual refresh, not exportable
Security access level: 0
Can be used: in result, in condition, in sort
Object status: show

Object: Suggested By City
Type: Character
Description:

Select equivalent: Cus_Address_Committee_Suggested_By.CITY

Where equivalent:

Qualification: dimension
List of values: 0bh, editable, manual refresh, not exportable
Security access level: 0
Can be used: in result, in condition, in sort
Object status: show

Object: Suggested By State
Type: Character
Description:

Select equivalent: Cus_Address_Committee_Suggested_By.STATE

Where equivalent:

Qualification: dimension
List of values: 0bi, editable, manual refresh, not exportable
Security access level: 0
Can be used: in result, in condition, in sort
Object status: show

Object: Suggested By Postal Code
Type: Character
Description:

Select equivalent: Cus_Address_Committee_Suggested_By.POSTAL_CODE

Where equivalent:

Qualification: dimension
List of values: 0bj, editable, manual refresh, not exportable
Security access level: 0
Can be used: in result, in condition, in sort
Object status: show

Object: Suggested By Country Code
Type: Character
Description:

Select equivalent: Cus_Address_Committee_Suggested_By.COUNTRY_CODE

Where equivalent:

Qualification: dimension
List of values: 0bk, editable, manual refresh, not exportable
Security access level: 0
Can be used: in result, in condition, in sort
Object status: show

Object: Suggested By Country Description

Type: Character
Description:

Select equivalent: Cus_Address_Committee_Suggested_By.COUNTRY_DESCR

Where equivalent:

Qualification: dimension
List of values: 0bl, editable, manual refresh, not exportable
Security access level: 0
Can be used: in result, in condition, in sort
Object status: show

Object: Is the Address Directory Address?
Type: Character
Description:

Select equivalent: Cus_Address_Detail_Committee_Suggested_By.DIRECTORY_FLAG

Where equivalent:

Qualification: dimension
List of values: 0bp, editable, manual refresh, not exportable
Security access level: 0
Can be used: in result, in condition, in sort
Object status: show

Object: Is the Address Confidential Address?
Type: Character
Description:

Select equivalent: Cus_Address_Detail_Committee_Suggested_By.CONFIDENTIAL_FLAG

Where equivalent:

Qualification: dimension
List of values: 0bq, editable, manual refresh, not exportable
Security access level: 0
Can be used: in result, in condition, in sort
Object status: show

Object: Suggested By Directory Address Priority
Type: Number
Description:

Select equivalent: Cus_Address_Detail_Commit
tee_Suggested_By.DIRECTO
RY_PRIORITY

Where equivalent:

Qualification: dimension
List of values: 0br, editable, manual refresh, not exportable
Security access level: 0
Can be used: in result, in condition, in sort
Object status: show

Object: Suggested By Address Status Code
Type: Character
Description:

Select equivalent: Cus_Address_Detail_Commit
tee_Suggested_By.ADDRESS
_STATUS_CODE

Where equivalent:

Qualification: dimension
List of values: 0bs, editable, manual refresh, not exportable
Security access level: 0
Can be used: in result, in condition, in sort
Object status: show

Object: Suggested By Address Status Change Date
Type: Date
Description:

Select equivalent: Cus_Address_Detail_Commit
tee_Suggested_By.ADDRESS
_STATUS_CHANGE_DATE

Where equivalent:

Qualification: dimension
List of values: 0bt, editable, manual refresh, not exportable

Security access level: 0
 Can be used: in result, in condition, in sort
 Object status: show

Object: Suggested By Cus Address Id
 Type: Number
 Description:

Select equivalent: Cus_Address_Committee_Suggested_By.CUS_ADDRESS_ID

Where equivalent:

Qualification: dimension
 List of values: 0c2, editable, manual refresh, not exportable
 Security access level: 0
 Can be used: in result, in condition, in sort
 Object status: show

Class:	Suggested By Communication Info
Description:	This class holds the communication information of the customer who suggested the member to the committee

Object: Suggested By Primary Phone Location Code
 Type: Character
 Description:

Select equivalent: Customer_Suggested_By.PRIMARY_PHONE_LOCATION_CODE

Where equivalent:

Qualification: dimension
 List of values: 0c9, editable, manual refresh, not exportable
 Security access level: 0
 Can be used: in result, in condition, in sort
 Object status: show

Object: Suggested By Primary Phone
 Type: Character
 Description:

Select equivalent: Customer_Suggested_By.PRIMARY_PHONE

Where equivalent:

Qualification: dimension
 List of values: 0c5, editable, manual refresh, not exportable
 Security access level: 0
 Can be used: in result, in condition, in sort
 Object status: show

Object: Suggested By Primary Fax Location Code
 Type: Character
 Description:

Select equivalent: Customer_Suggested_By.PRIMARY_FAX_LOCATION_CODE

Where equivalent:

Qualification: dimension
 List of values: 0cb, editable, manual refresh, not exportable
 Security access level: 0
 Can be used: in result, in condition, in sort
 Object status: show

Object: Suggested By Primary Fax
 Type: Character
 Description:

Select equivalent: Customer_Suggested_By.PRIMARY_FAX

Where equivalent:

Qualification: dimension
 List of values: 0c6, editable, manual refresh, not exportable
 Security access level: 0
 Can be used: in result, in condition, in sort
 Object status: show

Object: Suggested By Primary Email Location Code
 Type: Character
 Description:

Select equivalent: Customer_Suggested_By.PRIMARY_EMAIL_LOCATION_CODE

Where equivalent:

Qualification: dimension
 List of values: 0ca, editable, manual refresh, not exportable
 Security access level: 0
 Can be used: in result, in condition, in sort
 Object status: show

Object: Suggested By Primary Email Address
 Type: Character
 Description:

Select equivalent: Customer_Suggested_By.PRIMARY_EMAIL_ADDRESS

Where equivalent:

Qualification: dimension
 List of values: 0c7, editable, manual refresh, not exportable
 Security access level: 0
 Can be used: in result, in condition, in sort
 Object status: show

Object: Suggested By Primary URL
 Type: Character
 Description:

Select equivalent: Customer_Suggested_By.PRIMARY_URL

Where equivalent:

Qualification: dimension
 List of values: 0c8, editable, manual refresh, not exportable
 Security access level: 0
 Can be used: in result, in condition, in sort
 Object status: show

Object: Suggested By Preferred Communication Method
 Type: Character
 Description:

Select equivalent: Customer_Suggested_By.PREFERRED_COMM_METHOD_CODE

Where equivalent:

Qualification: dimension
 List of values: 0cc, editable, manual refresh, not exportable
 Security access level: 0
 Can be used: in result, in condition, in sort
 Object status: show

Class:	Committee Meetings
Description:	This class holds the committee's meeting and registrant information

No objects

Class:	Meeting Info
Description:	This class holds the committee meeting information

Object: **Organization ID**
 Type: Character
 Description:

Select equivalent: Committee_Mtg_Product.ORG_ID

Where equivalent:

Qualification: dimension
 List of values: 0ce, editable, manual refresh, not exportable
 Security access level: 0
 Can be used: in result, in condition, in sort
 Object status: show

Object: **Organization Unit ID**
 Type: Character
 Description:

Select equivalent: Committee_Mtg_Product.ORG_UNIT_ID

Where equivalent:

Qualification: dimension
 List of values: 0cf, editable, manual refresh, not exportable
 Security access level: 0
 Can be used: in result, in condition, in sort
 Object status: show

Object: **Meeting Parent Product**
 Type: Character

Description:

Select equivalent: Committee_Mtg_Product.PARENT_PRODUCT

Where equivalent:

Qualification: dimension

List of values: 0cg, editable, manual refresh, not exportable

Security access level: 0

Can be used: in result, in condition, in sort

Object status: show

Object: Meeting Code

Type: Character

Description:

Select equivalent: Committee_Mtg_Product.PRODUCT_CODE

Where equivalent:

Qualification: dimension

List of values: 0ch, editable, manual refresh, not exportable

Security access level: 0

Can be used: in result, in condition, in sort

Object status: show

Object: Meeting Short Name

Type: Character

Description:

Select equivalent: Committee_Mtg_Product.SHORT_NAME

Where equivalent:

Qualification: dimension

List of values: 0ci, editable, manual refresh, not exportable

Security access level: 0

Can be used: in result, in condition, in sort

Object status: show

Object: Meeting Long Name

Type: Character

Description:

Select equivalent: Committee_Mtg_Product.LONG_NAME

Where equivalent:

Qualification: dimension
List of values: 0cj, editable, manual refresh, not exportable
Security access level: 0
Can be used: in result, in condition, in sort
Object status: show

Object: Is this a Meeting Master Product?
Type: Character
Description:

Select equivalent: Committee_Mtg_Product.MASTER_PRODUCT_FLAG

Where equivalent:

Qualification: dimension
List of values: 0ck, editable, manual refresh, not exportable
Security access level: 0
Can be used: in result, in condition, in sort
Object status: show

Object: Meeting Class Code
Type: Character
Description:

Select equivalent: Committee_Mtg_Product.PRODUCT_CLASS_CODE

Where equivalent:

Qualification: dimension
List of values: 0cl, editable, manual refresh, not exportable
Security access level: 0
Can be used: in result, in condition, in sort
Object status: show

Object: Meeting Class Description
Type: Character
Description:

Select equivalent: App_Code_Product_Class_Code.DESCR

Where equivalent:

Qualification: dimension
 List of values: 0cm, editable, manual refresh, not exportable
 Security access level: 0
 Can be used: in result, in condition, in sort
 Object status: show

Object: Meeting Status Code
 Type: Character
 Description:

Select equivalent: Committee_Mtg_Product.PRODUCT_STATUS_CODE

Where equivalent:

Qualification: dimension
 List of values: 0cn, editable, manual refresh, not exportable
 Security access level: 0
 Can be used: in result, in condition, in sort
 Object status: show

Object: Meeting Status Description
 Type: Character
 Description:

Select equivalent: App_Code_Product_Status.DESCR

Where equivalent:

Qualification: dimension
 List of values: 0co, editable, manual refresh, not exportable
 Security access level: 0
 Can be used: in result, in condition, in sort
 Object status: show

Object: Is Product Available to Orders?
 Type: Character
 Description:

Select equivalent: Committee_Mtg_Product.AVAILABLE_TO_ORDERS_FLAG

Where equivalent:

Qualification: dimension
List of values: 0cp, editable, manual refresh, not exportable
Security access level: 0
Can be used: in result, in condition, in sort
Object status: show

Object: **Meeting Start Date**
Type: Date
Description:

Select equivalent: MTG_PRODUCT.START_DATE
Where equivalent:

Qualification: dimension
List of values: 0cq, editable, manual refresh, not exportable
Security access level: 0
Can be used: in result, in condition, in sort
Object status: show

Object: **Meeting End Date**
Type: Date
Description:

Select equivalent: MTG_PRODUCT.END_DATE

Where equivalent:

Qualification: dimension
List of values: 0cr, editable, manual refresh, not exportable
Security access level: 0
Can be used: in result, in condition, in sort
Object status: show

Object: **Meeting Capacity**
Type: Number
Description:

Select equivalent: MTG_PRODUCT.CAPACITY

Where equivalent:

Qualification: dimension
 List of values: 0iu, editable, manual refresh, not exportable
 Security access level: 0
 Can be used: in result, in condition, in sort
 Object status: show

Object: Meeting Registrations
 Type: Number
 Description:

Select equivalent: MTG_PRODUCT.REGISTRATIONS

Where equivalent:

Qualification: dimension
 List of values: 0iv, editable, manual refresh, not exportable
 Security access level: 0
 Can be used: in result, in condition, in sort
 Object status: show

Object: Meeting Facility Customer ID
 Type: Character
 Description:

Select equivalent: CASE WHEN MTG_PRODUCT.Facility_Sub_Cust = 0 THEN MTG_PRODUCT.Facility_Mast_Cust ELSE MTG_PRODUCT.Facility_Mast_Cust + '-' + CONVERT(varchar, MTG_PRODUCT.Facility_Sub_Cust) END

Where equivalent:

Qualification: dimension
 List of values: 0cs, editable, manual refresh, not exportable
 Security access level: 0
 Can be used: in result, in condition, in sort
 Object status: show

Object: Meeting Facility Master Customer ID

Type: Character
 Description:
 Select equivalent: MTG_PRODUCT.FACILITY_MAST_CUST
 Where equivalent:
 Qualification: dimension
 List of values: Oct, editable, manual refresh, not exportable
 Security access level: 0
 Can be used: in result, in condition, in sort
 Object status: show

Object: Meeting Facility Sub Customer ID
 Type: Number
 Description:

Select equivalent: MTG_PRODUCT.FACILITY_SUB_CUST

Where equivalent:

Qualification: dimension
 List of values: 0cu, editable, manual refresh, not exportable
 Security access level: 0
 Can be used: in result, in condition, in sort
 Object status: show

Object: Meeting Amount
 Type: Number
 Description:

Select equivalent: sum(Order_Detail_Committee_Member_Ship_To.BASE_TOTAMOUNT)

Where equivalent:

Qualification: measure
 Aggregate function: Sum
 List of values: no
 Security access level: 0
 Can be used: in result, in condition, in sort
 Object status: show

Class:	Registrant Info
--------	-----------------

Description:

Object: Registrant Order No
Type: Character
Description:

Select equivalent: Order_Detail_Committee_Member_Ship_To.ORDER_NO
Where equivalent:

Qualification: dimension
List of values: 0k9, editable, manual refresh, not exportable
Security access level: 0
Can be used: in result, in condition, in sort
Object status: show

Object: Registrant Order Line No
Type: Number
Description:

Select equivalent: Order_Detail_Committee_Member_Ship_To.ORDER_LINE_NO
Where equivalent:

Qualification: dimension
List of values: 0ka, editable, manual refresh, not exportable
Security access level: 0
Can be used: in result, in condition, in sort
Object status: show

Object: Reginstrant Order No Line No
Type: Character
Description:

Select equivalent: rtrim(Convert(char,Order_
 Detail_Committee_Member_
 Ship_To.ORDER_NO)) + '
 + rtrim(Convert(char,Orde
 r_Detail_Committee_Member
 _Ship_To.ORDER_LINE_NO))

Where equivalent:

Qualification: dimension
List of values: 171, editable, manual refresh, not exportable
Security access level: 0

Can be used: in result, in condition, in sort
 Object status: show

Object: **Registrant Order Date**
 Type: Date
 Description:

Select equivalent: Order_Detail_Committee_Member_Ship_To.ORDER_DATE
 Where equivalent:

Qualification: dimension
 List of values: 172, editable, manual refresh, not exportable
 Security access level: 0
 Can be used: in result, in condition, in sort
 Object status: show

Object: **Bill Customer ID**
 Type: Character
 Description: This is the concatenation of the Bill Master Customer ID and Sub Customer ID of the registered committee member for the meeting.
 Select equivalent: CASE WHEN Order_Master_Committee_Member_Bill_To.BILL_SUB_CUSTOMER_ID = 0 THEN Order_Master_Committee_Member_Bill_To.BILL_MASTER_CUSTOMER_ID ELSE Order_Master_Committee_Member_Bill_To.BILL_MASTER_CUSTOMER_ID + '-' + Convert(char, Order_Master_Committee_Member_Bill_To.BILL_SUB_CUSTOMER_ID) END
 Where equivalent:

Qualification: dimension
 List of values: 16w, editable, manual refresh, not exportable
 Security access level: 0
 Can be used: in result, in condition, in sort
 Object status: show

Object: Bill Master Customer ID
Type: Character
Description: This is the Bill Master Customer ID of registered committee member.
Select equivalent: Order_Master_Committee_Member_Bill_To.BILL_MASTER_CUSTOMER_ID

Where equivalent:

Qualification: dimension
List of values: 16x, editable, manual refresh, not exportable
Security access level: 0
Can be used: in result, in condition, in sort
Object status: show

Object: Bill Sub Customer ID
Type: Number
Description:

Select equivalent: Order_Master_Committee_Member_Bill_To.BILL_SUB_CUSTOMER_ID

Where equivalent:

Qualification: dimension
List of values: 16y, editable, manual refresh, not exportable
Security access level: 0
Can be used: in result, in condition, in sort
Object status: show

Object: Bill Customer Label Name
Type: Character
Description:

Select equivalent: Customer_Committee_Member_Order_Master_Bill_To.LABEL_NAME

Where equivalent:

Qualification: dimension
List of values: 0cw, editable, manual refresh, not exportable
Security access level: 0
Can be used: in result, in condition, in sort
Object status: show

Object: Bill Customer Last First Name
Type: Character
Description:

Select equivalent: Customer_Committee_Membe
r_Order_Master_Bill_To.LA
ST_FIRST_NAME

Where equivalent:

Qualification: dimension
List of values: 0cx, editable, manual refresh, not exportable
Security access level: 0
Can be used: in result, in condition, in sort
Object status: show

Object: Bill Customer Search Name
Type: Character
Description:

Select equivalent: Customer_Committee_Membe
r_Order_Master_Bill_To.SE
ARCH_NAME

Where equivalent:

Qualification: dimension
List of values: 0iw, editable, manual refresh, not exportable
Security access level: 0
Can be used: in result, in condition, in sort
Object status: show

Object: Bill Customer Last Name
Type: Character
Description:

Select equivalent: Customer_Committee_Member_Order_Master_Bill_To.LAST_NAME

Where equivalent:

Qualification: dimension
List of values: 0cy, editable, manual refresh, not exportable
Security access level: 0
Can be used: in result, in condition, in sort
Object status: show

Object: Bill Customer First Name
Type: Character
Description:

Select equivalent: Customer_Committee_Member_Order_Master_Bill_To.FIRST_NAME

Where equivalent:

Qualification: dimension
List of values: 0d0, editable, manual refresh, not exportable
Security access level: 0
Can be used: in result, in condition, in sort
Object status: show

Object: Bill Customer Name Prefix
Type: Character
Description:

Select equivalent: Customer_Committee_Member_Order_Master_Bill_To.NAME_PREFIX

Where equivalent:

Qualification: dimension
List of values: 0d1, editable, manual refresh, not exportable
Security access level: 0
Can be used: in result, in condition, in sort
Object status: show

Object: Bill Customer Suffix
Type: Character
Description:

Select equivalent: Customer_Committee_Member_Order_Master_Bill_To.NAME_SUFFIX

Where equivalent:

Qualification: dimension
List of values: 0d2, editable, manual refresh, not exportable
Security access level: 0
Can be used: in result, in condition, in sort
Object status: show

Object: **Bill Customer Professional Credentials**
 Type: Character
 Description:

Select equivalent: Customer_Committee_Membe
 r_Order_Master_Bill_To.NA
 ME_CREDENTIALS

Where equivalent:

Qualification: dimension
 List of values: 0d3, editable, manual refresh, not exportable
 Security access level: 0
 Can be used: in result, in condition, in sort
 Object status: show

Object: **Registrant Rate Structure**
 Type: Character
 Description:

Select equivalent: Order_Detail_Committee_Member_Ship_To.RATE_STRUCTURE
 Where equivalent:

Qualification: dimension
 List of values: 0d6, editable, manual refresh, not exportable
 Security access level: 0
 Can be used: in result, in condition, in sort
 Object status: show

Object: **Registrant Rate Code**
 Type: Character
 Description:

Select equivalent: Order_Detail_Committee_Member_Ship_To.RATE_CODE
 Where equivalent:

Qualification: dimension
 List of values: 0d7, editable, manual refresh, not exportable
 Security access level: 0
 Can be used: in result, in condition, in sort
 Object status: show

Class:	Conditions
--------	------------

Description:

No objects

Class:	Committe Member Term Filters
Description:	

No objects

Class:	Sub Committee Member Term Filters
Description:	

No objects

Class:	Committee Filters
Description:	

No objects

Class:	Filters Based on Committee Member's Membership
Description:	

No objects

Class:	Current Committee Relationships
Description:	

No objects

Condition List

Committee General Info

Committee Details

Committee Primary Address Info

Committee Primary Contact Info

Primary Contact Name Info

Primary Address Detail of Contact

Committee Primary Communication Info

- Committee Creation & Modification Date
- Committee Member Info
 - Committee Service Info
 - Name, Address and Communication
 - Committee Member Name Info
 - Committee Member's Committee Address Info
 - All Addresses for Committee Member
 - Committee Member Primary Communication Info
- Member Relationships
 - Primary Employer
 - Primary Employer Membership Info
 - Other Relationships
- Demographic Info
 - Member Demographics
 - List Demographics
 - Committee Member Education
 - Committee Member Specialty
- Contact Tracking and Activities
 - Contact Tracking
 - Activities
- Current Membership Info
- Committee Member Creation & Modification Info
- Committee Relationships
 - Committee - Sub Committee Relationship Info
 - Sub Committee Info
 - Sub Committee Member Info
 - Sub Committee Member Address Info
 - Sub Committee Member Primary Employer Info
 - All Relationships
- Committee Minutes
- Committee Structure
- Committee Nominations
 - Nominated By Name/Address/Communication Info
 - Nominated By Name Info
 - Nominated By Primary Address
 - Nominated By Communication Info
 - Suggested By Name/Address/Communication Info
 - Suggested By Name Info
 - Suggested By Primary Address
 - Suggested By Communication Info
- Committee Meetings

Meeting Info**Registrant Info****Conditions****Committee Member Term Filters**

- Current Committee Members
- Future Committee Members
- Past Committee Members
- Committee Members in a date range
- Committee Members term expiring in a date range
- Committee Member's Allowing Solicitation

Sub Committee Member Term Filters

- Current SubCommittee Members
- Future SubCommittee Members
- Past SubCommittee Members
- Committee Members in a date range
- Committee Members term expiring in a date range

Committee Filters

- Active Committees
- VIP Committees
- Current Committee Structure

Filters Based on Committee Member's Membership

- Committee Members with Active Membership
- Committee Members with Expired Memberships
- Committee Members with Grace Memberships
- Committee Members without Active Status

Current Committee Relationships

- Current Committee Primary Contact
- Current Committee Member Primary Employer
- Current Committee Relationships

Conditions

Class:	Committe Member Term Filters
Description:	

Current Committee Members**Description:**

Where Equivalent:COM_COMMITTEE_MEMBER
 .BEGIN_DATE <=getdate() and (COM_COM
 MITTEE_MEMBER.END_DATE is null or COM
 _COMMITTEE_MEMBER.END_DATE >= getdat
 e())

Future Committee Members

Description:

Where Equivalent:COM_COMMITTEE_MEMBER
 .BEGIN_DATE > GETDATE() AND (COM_COM
 MITTEE_MEMBER.END_DATE IS NULL OR CO
 M_COMMITTEE_MEMBER.END_DATE > GETDAT
 E())

Past Committee Members

Description:

Where Equivalent:COM_COMMITTEE_MEMBER.END_DATE < GETDATE()

Committee Members in a date range

Description:

Where Equivalent:COM_COMMITTEE_MEMBER
 .BEGIN_DATE <= @Prompt('Enter Start Da
 te','D',,mono,free) AND (COM_COMMITTE
 E_MEMBER.END_DATE >= @Prompt('Enter E
 nd Date','D',,mono,free) OR COM_COMMIT
 TEE_MEMBER.END_DATE IS NULL)

Committee Members term expiring in a date range

Description:

Where Equivalent:COM_COMMITTEE_MEMBER
 .END_DATE between @Prompt('Enter Start
 Date','D',,mono,free) and @Prompt('Ent
 er End Date','D',,mono,free)

Committee Member's Allowing Solicitation

Description:

Where Equivalent:Customer_Committee_Member.ALLOW_SOLICITATION_FLAG='Y'

Class:

Sub Committee Member Term Filters

Description:

Current Subcommittee Members

Description:

Where Equivalent:Com_Committee_Member
 _SubCommittee_Relationship.BEGIN_DATE
 <= getdate() and (Com_Committee_Membe
 r_SubCommittee_Relationship.END_DATE i
 s null or Com_Committee_Member_SubCom

mittee_Relationship.END_DATE >= GetDate()
e())

Future Subcommittee Members

Description:

Where Equivalent:Com_Committee_Member_SubCommittee_Relationship.BEGIN_DATE > GetDate() and (Com_Committee_Member_SubCommittee_Relationship.END_DATE is null or Com_Committee_Member_SubCommittee_Relationship.END_DATE > GetDate())

Past Subcommittee Members

Description:

Where Equivalent:Com_Committee_Member_SubCommittee_Relationship.END_DATE < getdate()

Committee Members in a date range

Description:

Where Equivalent:Com_Committee_Member_SubCommittee_Relationship.Begin_Date <= @Prompt('Enter Start Date','D',,mono,free) and (Com_Committee_Member_SubCommittee_Relationship.End_Date >= @Prompt('Enter End Date','D',,mono,free) or Com_Committee_Member_SubCommittee_Relationship.End_Date is Null)

Committee Members term expiring in a date range

Description:

Where Equivalent:Com_Committee_Member_SubCommittee_Relationship.END_DATE between @Prompt('Enter Start Date','D',,mono,free) and @Prompt('Enter End Date','D',,mono,free)

Class: **Committee Filters**

Description:

Active Committees

Description:

Where Equivalent:Customer_Committee.customer_status_code in @Prompt('Enter the Status Code','A','Committee Details\Committee Status Code',multi,free) and Customer_Committee.record_type ='T'

VIP Committees

Description:

Where Equivalent:Customer_Committee.RECORD_TYPE ='T' and Customer_Committee.VIP_COMMITTEE_PRIORITY > 0

Current Committee Structure

Description:

Where Equivalent:COM_COMMITTEE_STRUCTURE_MAST.BEGIN_DATE < getdate() and COM_COMMITTEE_STRUCTURE_MAST.END_DATE IS NULL OR COM_COMMITTEE_STRUCTURE_MAST.END_DATE > getdate()

Class:

Filters Based on Committee Member's Membership

Description:

Committee Members with Active Membership

Description:

Where Equivalent:ORDER_DETAIL.LINE_STATUS_CODE='A' and ORDER_DETAIL.FULFILL_STATUS_CODE in ('A','G','X','T') and ORDER_DETAIL.CYCLE_BEGIN_DATE <= getdate() and ORDER_DETAIL.GRACE_DATE >= getdate() and ORDER_DETAIL.SUBSYSTEM='MBR' and COM_COMMITTEE_MEMBER.BeginDate <= getdate() and (COM_COMMITTEE_MEMBER.End_Date is null or COM_COMMITTEE_MEMBER.End_Date >= getdate())

Committee Members with Expired Memberships

Description:

Where Equivalent:ORDER_DETAIL.SUBSYST

EM = 'MBR' AND ORDER_DETAIL.LINE_STAT
 US_CODE = 'A' AND ORDER_DETAIL.FULFI
 LL_STATUS_CODE = 'E' AND ORDER_DETAIL
 .RENEWAL_DATE_NEXT_ORDER IS NULL AND
 ORDER_DETAIL.GRACE_DATE < GETDATE()
 and COM_COMMITTEE_MEMBER.Begin_Date <
 = getdate() and (COM_COMMITTEE_MEMBER
 .End_Date is null or COM_COMMITTEE_ME
 MBER.End_Date >= getdate())

Committee Members with Grace Memberships

Description:

Where Equivalent:ORDER_DETAIL.SUBSYST
 EM = 'MBR' AND ORDER_DETAIL.LINE_STAT
 US_CODE = 'A' AND ORDER_DETAIL.FULFI
 LL_STATUS_CODE = 'G' and COM_COMMITTEE
 _MEMBER.Begin_Date <= getdate() and (C
 OM_COMMITTEE_MEMBER.End_Date is null
 or COM_COMMITTEE_MEMBER.End_Date >=
 getdate())

Committee Members without Active Status

Description:

Where Equivalent:Customer_Committee_Member.Customer_Status_Code <> 'Active'

Class:	Current Committee Relationships
Description:	

Current Committee Primary Contact

Description:

Where Equivalent:Cus_Relationship_Committee_Primary_Contact_VW.End_Date is NULL

Current Committee Member Primary Employer

Description:

Where Equivalent:Cus_Relationship_Committee_Member_Employer_VW.End_Date is NULL

Current Committee Relationships

Description:

Where Equivalent:Cus_Relationship_All_Relationships_VW.End_Date is Null

Hierarchies List

Committee - Sub Committee
 Committee Primary Address
 Committee Member Address

Hierarchies

Committee - Sub Committee
 Committee Details/Committee ID
 Sub Committee Info/Sub-Committee ID
 Committee Primary Address
 Committee Primary Address Info/Country Code
 Committee Primary Address Info/State
 Committee Primary Address Info/City
 Committee Primary Address Info/Postal Code
 Committee Primary Address Info/Full Address
 Committee Member Address
 Committee Member's Committee Address Info/Country Code
 Committee Member's Committee Address Info/State
 Committee Member's Committee Address Info/City
 Committee Member's Committee Address Info/Full Address

Tables List

APP_CODE
 APP_CODE_RELATED_SUBCOMMITTEE_EMPLOYER_CODE
 APP_CODE_REVENUE_RANGE_CODE
 APP_SUBCODE
 App_Code_Activity_Code
 App_Code_Call_Topic_Code
 App_Code_Call_Type_Code
 App_Code_Committee_Class_Code
 App_Code_Committee_Member_Class_Code
 App_Code_Committee_Member_Status_Code
 App_Code_Committee_Relationship_Cus_Class_Code
 App_Code_Committee_Relationship_Cus_Status_Code
 App_Code_Committee_Status_Code
 App_Code_Ethnicity_Code
 App_Code_Gender_Code
 App_Code_Nominated_For_Position_Code

App_Code_Other_Relations_Customer_Class_Code
App_Code_Participation_Status_Code
App_Code_Position_Code
App_Code_Primary_Contact_Address_Status_Code
App_Code_Primary_Contact_Address_Type
App_Code_Product_Class_Code
App_Code_Product_Status
App_Code_Prog_Degree_Code
App_Code_Prog_Type_Code
App_Code_Related_Customer_Address_Type_Code
App_Code_Related_Customer_Class_Code2
App_Code_Related_Customer_Customer_Class_Code
App_Code_Related_Customer_Customer_Status_Code
App_Code_Related_Employer_Code
App_Code_Representing_Customer_Class_Code
App_Code_Speciality_Code
App_Code_Speciality_Status_Code
App_Code_Structure_Position_Code
App_Code_Structure_Source_Position_Code
App_Code_Structure_Term_Code
App_Code_Structure_Voting_Status_Code
App_Code_Sub_Committee_Customer_Representing_Code
App_Code_Sub_Committee_Participation_Status_Code
App_Code_Sub_Committee_Position_Code
App_Code_Sub_Committee_Status_Code
App_Code_Voting_Status_Code
App_Subcode_Call_Topic_Subcode
App_Subcode_Position_Subcode
App_Subcode_Structure_Position_Subcode
App_Subcode_Sub_Committee_Position_Subcode
COMMITTEE_MEMBER_EMPLOYER_MEMBERSHIP_INFO
COM_COMMITTEE_MEMBER
COM_COMMITTEE_STRUCT_DTL
COM_COMMITTEE_STRUCT_MAST
COM_NOMINATION
CUSTOMER
CUSTOMER_COMMITTEE_STRUCTURE_REPRESENTING
CUSTOMER_COMMITTEE_STRUCTURE_SOURCE
CUS_ACTIVITY
CUS_ADDRESS
CUS_ADDRESS_DETAIL
CUS_ADDRESS_DETAIL_SUB_COMMITTEE_MEMBER
CUS_ADDRESS_SUB_COMMITTEE_MEMBER
CUS_CURRENT_MEMBERSHIP_INFO
CUS_DEMOGRAPHIC
CUS_DEMOGRAPHIC_CODE_DESCR_VW

CUS_EDUCATION
CUS_RELATED_DOC
CUS_SPECIALTY
Com_Committee_Member_Committee_Relationship
Com_Committee_Member_Representing
Com_Committee_Member_SubCommittee_Relationship
Committee_Mtg_Product
Committee_Sub_Committee_Relationship_VW
Cus_Activity_Committee_Member
Cus_Activity_Committee_Member_Contact
Cus_Address_Committee_Member
Cus_Address_Committee_Member_All_Addresses
Cus_Address_Committee_Nominated_By
Cus_Address_Committee_Primary
Cus_Address_Committee_Primary_Contact
Cus_Address_Committee_Suggested_By
Cus_Address_Detail_Committee_Member
Cus_Address_Detail_Committee_Member_All_Addresses
Cus_Address_Detail_Committee_Nominated_By
Cus_Address_Detail_Committee_Primary
Cus_Address_Detail_Committee_Primary_Contact
Cus_Address_Detail_Committee_Suggested_By
Cus_Current_Membership_Info_Committee_Member
Cus_Current_Membership_Info_Nominee
Cus_Current_Membership_Info_Suggested_By
Cus_Demographic_Code_Descr_Com_Member_VW
Cus_Relationship_All_Relationships_VW
Cus_Relationship_Committee_Member_Employer_VW
Cus_Relationship_Committee_Member_Other_Relationships_VW
Cus_Relationship_Committee_Primary_Contact_VW
Cus_Relationship_Related_Cus_Info_VW
Cus_Relationship_SubCommittee_Member_Employer_VW
Cus_Relationship_Subcommittee_VW
Cus_Relationship_Subgroup_VW
Customer_Committee
Customer_Committee_Member
Customer_Committee_Member_Activities_Bill_To
Customer_Committee_Member_Activities_Employer
Customer_Committee_Member_Activity_Employer
Customer_Committee_Member_Contact_Employer
Customer_Committee_Member_Contact_Reference
Customer_Committee_Member_Order_Detail_Ship_To
Customer_Committee_Member_Order_Master_Bill_To
Customer_Committee_Member_Representing
Customer_Mtg_Facility
Customer_Nominated_By

Customer_Nominee
 Customer_Nominee_Representing
 Customer_SubCommittee_Member_Relationship
 Customer_SubCommittee_Relationship
 Customer_Sub_Committee_Member_Representing
 Customer_Subcommittee_Representing
 Customer_Suggested_By
 MKT_LIST_MASTER
 MKT_LIST_MASTER_CONTACT
 MKT_LIST_MASTER_MEMBER
 MKT_MAIL_MASTER
 MKT_MAIL_MASTER_CONTACT
 MKT_MAIL_MASTER_MEMBER
 MKT_MARKET_MASTER
 MKT_MARKET_MASTER_CONTACT
 MKT_MARKET_MASTER_MEMBER
 MTG_PRODUCT
 ORDER_DETAIL
 ORDER_MASTER
 Order_Detail_Committee_Member_Ship_To
 Order_Master_Committee_Member_Bill_To
 PRODUCT

Tables

Table Name:APP_CODE

Columns

SUBSYSTEM	Character
TYPE	Character
CODE	Character
DESCR	Character
SYSTEM_FLAG	Character
DISPLAY_ORDER	Numeric
SCREEN_RESTRICTION	Character
PRIMARY_SUBCODE	Character
ACTIVE_FLAG	Character
STATUS_CHANGE_DATE	Date

AUTO_POPULATE_FLAG	Character
AVAILABLE_TO_WEB_FLAG	Character
OPTION_1	Character
OPTION_2	Character
OPTION_3	Character
SUBCODE_OPTION_1_REQD_FLAG	Character
SUBCODE_OPTION_2_REQD_FLAG	Character
SUBCODE_OPTION_3_REQD_FLAG	Character
SUBCODE_OPTION_1_CAPTION	Character
SUBCODE_OPTION_2_CAPTION	Character
SUBCODE_OPTION_3_CAPTION	Character
ADDOPER	Character
ADDDATE	Date
MODOPER	Character
MODDATE	Date
CONCURRENCY_ID	Numeric
OPTION_4	Character
PUBLIC_CODE_FLAG	Character
OPTION_5	Character
OPTION_6	Character
CODE_OPTION_5_REQD_FLAG	Character
CODE_OPTION_6_REQD_FLAG	Character
CODE_OPTION_5_CAPTION	Character

CODE_OPTION_6_CAPTION	Character
-----------------------	-----------

ACCESSPOINT_CODE	Character
------------------	-----------

Table Name:APP_CODE_RELATED_SUBCOMMITTEE_EMPLOYER_CODE

Columns

SUBSYSTEM	Character
-----------	-----------

TYPE	Character
------	-----------

CODE	Character
------	-----------

DESCR	Character
-------	-----------

SYSTEM_FLAG	Character
-------------	-----------

DISPLAY_ORDER	Numeric
---------------	---------

SCREEN_RESTRICTION	Character
--------------------	-----------

PRIMARY_SUBCODE	Character
-----------------	-----------

ACTIVE_FLAG	Character
-------------	-----------

STATUS_CHANGE_DATE	Date
--------------------	------

AUTO_POPULATE_FLAG	Character
--------------------	-----------

AVAILABLE_TO_WEB_FLAG	Character
-----------------------	-----------

OPTION_1	Character
----------	-----------

OPTION_2	Character
----------	-----------

OPTION_3	Character
----------	-----------

SUBCODE_OPTION_1_REQD_FLAG	Character
----------------------------	-----------

SUBCODE_OPTION_2_REQD_FLAG	Character
----------------------------	-----------

SUBCODE_OPTION_3_REQD_FLAG	Character
----------------------------	-----------

SUBCODE_OPTION_1_CAPTION	Character
--------------------------	-----------

SUBCODE_OPTION_2_CAPTION	Character
--------------------------	-----------

SUBCODE_OPTION_3_CAPTION	Character
ADDOPER	Character
ADDDATE	Date
MODOPER	Character
MODDATE	Date
CONCURRENCY_ID	Numeric
OPTION_4	Character
PUBLIC_CODE_FLAG	Character
OPTION_5	Character
OPTION_6	Character
CODE_OPTION_5_REQD_FLAG	Character
CODE_OPTION_6_REQD_FLAG	Character
CODE_OPTION_5_CAPTION	Character
CODE_OPTION_6_CAPTION	Character
ACCESSPOINT_CODE	Character

Table Name:APP_CODE_REVENUE_RANGE_CODE

Columns

SUBSYSTEM	Character
TYPE	Character
CODE	Character
DESCR	Character
SYSTEM_FLAG	Character
DISPLAY_ORDER	Numeric
SCREEN_RESTRICTION	Character

PRIMARY_SUBCODE	Character
ACTIVE_FLAG	Character
STATUS_CHANGE_DATE	Date
AUTO_POPULATE_FLAG	Character
AVAILABLE_TO_WEB_FLAG	Character
OPTION_1	Character
OPTION_2	Character
OPTION_3	Character
SUBCODE_OPTION_1_REQD_FLAG	Character
SUBCODE_OPTION_2_REQD_FLAG	Character
SUBCODE_OPTION_3_REQD_FLAG	Character
SUBCODE_OPTION_1_CAPTION	Character
SUBCODE_OPTION_2_CAPTION	Character
SUBCODE_OPTION_3_CAPTION	Character
ADDOPER	Character
ADDDATE	Date
MODOPER	Character
MODDATE	Date
CONCURRENCY_ID	Numeric
OPTION_4	Character
PUBLIC_CODE_FLAG	Character
OPTION_5	Character
OPTION_6	Character

CODE_OPTION_5_REQD_FLAG	Character
CODE_OPTION_6_REQD_FLAG	Character
CODE_OPTION_5_CAPTION	Character
CODE_OPTION_6_CAPTION	Character
ACCESSPOINT_CODE	Character

Table Name:APP_SUBCODE

Columns

SUBSYSTEM	Character
TYPE	Character
CODE	Character
SUBCODE	Character
SCREEN_RESTRICTION	Character
DESCR	Character
ACTIVE_FLAG	Character
STATUS_CHANGE_DATE	Date
OPTION_1	Character
OPTION_2	Character
OPTION_3	Character
ADDOPER	Character
ADDDATE	Date
MODOPER	Character
MODDATE	Date
CONCURRENCY_ID	Numeric

Table Name:App_Code_Activity_Code

Columns

SUBSYSTEM	Character
TYPE	Character
CODE	Character
DESCR	Character
SYSTEM_FLAG	Character
DISPLAY_ORDER	Numeric
SCREEN_RESTRICTION	Character
PRIMARY_SUBCODE	Character
ACTIVE_FLAG	Character
STATUS_CHANGE_DATE	Date
AUTO_POPULATE_FLAG	Character
AVAILABLE_TO_WEB_FLAG	Character
OPTION_1	Character
OPTION_2	Character
OPTION_3	Character
SUBCODE_OPTION_1_REQD_FLAG	Character
SUBCODE_OPTION_2_REQD_FLAG	Character
SUBCODE_OPTION_3_REQD_FLAG	Character
SUBCODE_OPTION_1_CAPTION	Character
SUBCODE_OPTION_2_CAPTION	Character
SUBCODE_OPTION_3_CAPTION	Character
ADDOPER	Character
ADDDATE	Date

MODOPER	Character
MODDATE	Date
CONCURRENCY_ID	Numeric
OPTION_4	Character
PUBLIC_CODE_FLAG	Character
OPTION_5	Character
OPTION_6	Character
CODE_OPTION_5_REQD_FLAG	Character
CODE_OPTION_6_REQD_FLAG	Character
CODE_OPTION_5_CAPTION	Character
CODE_OPTION_6_CAPTION	Character
ACCESSPOINT_CODE	Character

Table Name:App_Code_Call_Topic_Code

Columns

SUBSYSTEM	Character
TYPE	Character
CODE	Character
DESCR	Character
SYSTEM_FLAG	Character
DISPLAY_ORDER	Numeric
SCREEN_RESTRICTION	Character
PRIMARY_SUBCODE	Character
ACTIVE_FLAG	Character
STATUS_CHANGE_DATE	Date

AUTO_POPULATE_FLAG	Character
AVAILABLE_TO_WEB_FLAG	Character
OPTION_1	Character
OPTION_2	Character
OPTION_3	Character
SUBCODE_OPTION_1_REQD_FLAG	Character
SUBCODE_OPTION_2_REQD_FLAG	Character
SUBCODE_OPTION_3_REQD_FLAG	Character
SUBCODE_OPTION_1_CAPTION	Character
SUBCODE_OPTION_2_CAPTION	Character
SUBCODE_OPTION_3_CAPTION	Character
ADDOPER	Character
ADDDATE	Date
MODOPER	Character
MODDATE	Date
CONCURRENCY_ID	Numeric
OPTION_4	Character
PUBLIC_CODE_FLAG	Character
OPTION_5	Character
OPTION_6	Character
CODE_OPTION_5_REQD_FLAG	Character
CODE_OPTION_6_REQD_FLAG	Character
CODE_OPTION_5_CAPTION	Character

CODE_OPTION_6_CAPTION	Character
-----------------------	-----------

ACCESSPOINT_CODE	Character
------------------	-----------

Table Name:App_Code_Call_Type_Code

Columns

SUBSYSTEM	Character
-----------	-----------

TYPE	Character
------	-----------

CODE	Character
------	-----------

DESCR	Character
-------	-----------

SYSTEM_FLAG	Character
-------------	-----------

DISPLAY_ORDER	Numeric
---------------	---------

SCREEN_RESTRICTION	Character
--------------------	-----------

PRIMARY_SUBCODE	Character
-----------------	-----------

ACTIVE_FLAG	Character
-------------	-----------

STATUS_CHANGE_DATE	Date
--------------------	------

AUTO_POPULATE_FLAG	Character
--------------------	-----------

AVAILABLE_TO_WEB_FLAG	Character
-----------------------	-----------

OPTION_1	Character
----------	-----------

OPTION_2	Character
----------	-----------

OPTION_3	Character
----------	-----------

SUBCODE_OPTION_1_REQD_FLAG	Character
----------------------------	-----------

SUBCODE_OPTION_2_REQD_FLAG	Character
----------------------------	-----------

SUBCODE_OPTION_3_REQD_FLAG	Character
----------------------------	-----------

SUBCODE_OPTION_1_CAPTION	Character
--------------------------	-----------

SUBCODE_OPTION_2_CAPTION	Character
--------------------------	-----------

SUBCODE_OPTION_3_CAPTION	Character
ADDOPER	Character
ADDDATE	Date
MODOPER	Character
MODDATE	Date
CONCURRENCY_ID	Numeric
OPTION_4	Character
PUBLIC_CODE_FLAG	Character
OPTION_5	Character
OPTION_6	Character
CODE_OPTION_5_REQD_FLAG	Character
CODE_OPTION_6_REQD_FLAG	Character
CODE_OPTION_5_CAPTION	Character
CODE_OPTION_6_CAPTION	Character
ACCESSPOINT_CODE	Character

Table Name:App_Code_Committee_Class_Code

Columns

SUBSYSTEM	Character
TYPE	Character
CODE	Character
DESCR	Character
SYSTEM_FLAG	Character
DISPLAY_ORDER	Numeric
SCREEN_RESTRICTION	Character

PRIMARY_SUBCODE	Character
ACTIVE_FLAG	Character
STATUS_CHANGE_DATE	Date
AUTO_POPULATE_FLAG	Character
AVAILABLE_TO_WEB_FLAG	Character
OPTION_1	Character
OPTION_2	Character
OPTION_3	Character
SUBCODE_OPTION_1_REQD_FLAG	Character
SUBCODE_OPTION_2_REQD_FLAG	Character
SUBCODE_OPTION_3_REQD_FLAG	Character
SUBCODE_OPTION_1_CAPTION	Character
SUBCODE_OPTION_2_CAPTION	Character
SUBCODE_OPTION_3_CAPTION	Character
ADDOPER	Character
ADDDATE	Date
MODOPER	Character
MODDATE	Date
CONCURRENCY_ID	Numeric
OPTION_4	Character
PUBLIC_CODE_FLAG	Character
OPTION_5	Character
OPTION_6	Character

CODE_OPTION_5_REQD_FLAG	Character
CODE_OPTION_6_REQD_FLAG	Character
CODE_OPTION_5_CAPTION	Character
CODE_OPTION_6_CAPTION	Character
ACCESSPOINT_CODE	Character

Table Name:App_Code_Committee_Member_Class_Code

Columns

SUBSYSTEM	Character
TYPE	Character
CODE	Character
DESCR	Character
SYSTEM_FLAG	Character
DISPLAY_ORDER	Numeric
SCREEN_RESTRICTION	Character
PRIMARY_SUBCODE	Character
ACTIVE_FLAG	Character
STATUS_CHANGE_DATE	Date
AUTO_POPULATE_FLAG	Character
AVAILABLE_TO_WEB_FLAG	Character
OPTION_1	Character
OPTION_2	Character
OPTION_3	Character
SUBCODE_OPTION_1_REQD_FLAG	Character
SUBCODE_OPTION_2_REQD_FLAG	Character

SUBCODE_OPTION_3_REQD_FLAG	Character
SUBCODE_OPTION_1_CAPTION	Character
SUBCODE_OPTION_2_CAPTION	Character
SUBCODE_OPTION_3_CAPTION	Character
ADDOPER	Character
ADDDATE	Date
MODOPER	Character
MODDATE	Date
CONCURRENCY_ID	Numeric
OPTION_4	Character
PUBLIC_CODE_FLAG	Character
OPTION_5	Character
OPTION_6	Character
CODE_OPTION_5_REQD_FLAG	Character
CODE_OPTION_6_REQD_FLAG	Character
CODE_OPTION_5_CAPTION	Character
CODE_OPTION_6_CAPTION	Character
ACCESSPOINT_CODE	Character

Table Name:App_Code_Committee_Member_Status_Code

Columns

SUBSYSTEM	Character
TYPE	Character
CODE	Character
DESCR	Character

SYSTEM_FLAG	Character
DISPLAY_ORDER	Numeric
SCREEN_RESTRICTION	Character
PRIMARY_SUBCODE	Character
ACTIVE_FLAG	Character
STATUS_CHANGE_DATE	Date
AUTO_POPULATE_FLAG	Character
AVAILABLE_TO_WEB_FLAG	Character
OPTION_1	Character
OPTION_2	Character
OPTION_3	Character
SUBCODE_OPTION_1_REQD_FLAG	Character
SUBCODE_OPTION_2_REQD_FLAG	Character
SUBCODE_OPTION_3_REQD_FLAG	Character
SUBCODE_OPTION_1_CAPTION	Character
SUBCODE_OPTION_2_CAPTION	Character
SUBCODE_OPTION_3_CAPTION	Character
ADDOPER	Character
ADDDATE	Date
MODOPER	Character
MODDATE	Date
CONCURRENCY_ID	Numeric
OPTION_4	Character

PUBLIC_CODE_FLAG	Character
OPTION_5	Character
OPTION_6	Character
CODE_OPTION_5_REQD_FLAG	Character
CODE_OPTION_6_REQD_FLAG	Character
CODE_OPTION_5_CAPTION	Character
CODE_OPTION_6_CAPTION	Character
ACCESSPOINT_CODE	Character

Table Name:App_Code_Committee_Relationship_Cus_Class_Code

Columns

SUBSYSTEM	Character
TYPE	Character
CODE	Character
DESCR	Character
SYSTEM_FLAG	Character
DISPLAY_ORDER	Numeric
SCREEN_RESTRICTION	Character
PRIMARY_SUBCODE	Character
ACTIVE_FLAG	Character
STATUS_CHANGE_DATE	Date
AUTO_POPULATE_FLAG	Character
AVAILABLE_TO_WEB_FLAG	Character
OPTION_1	Character
OPTION_2	Character

OPTION_3	Character
SUBCODE_OPTION_1_REQD_FLAG	Character
SUBCODE_OPTION_2_REQD_FLAG	Character
SUBCODE_OPTION_3_REQD_FLAG	Character
SUBCODE_OPTION_1_CAPTION	Character
SUBCODE_OPTION_2_CAPTION	Character
SUBCODE_OPTION_3_CAPTION	Character
ADDOPER	Character
ADDDATE	Date
MODOPER	Character
MODDATE	Date
CONCURRENCY_ID	Numeric
OPTION_4	Character
PUBLIC_CODE_FLAG	Character
OPTION_5	Character
OPTION_6	Character
CODE_OPTION_5_REQD_FLAG	Character
CODE_OPTION_6_REQD_FLAG	Character
CODE_OPTION_5_CAPTION	Character
CODE_OPTION_6_CAPTION	Character
ACCESSPOINT_CODE	Character

Table Name:App_Code_Committee_Relationship_Cus_Status_Code

Columns

SUBSYSTEM	Character
-----------	-----------

TYPE	Character
CODE	Character
DESCR	Character
SYSTEM_FLAG	Character
DISPLAY_ORDER	Numeric
SCREEN_RESTRICTION	Character
PRIMARY_SUBCODE	Character
ACTIVE_FLAG	Character
STATUS_CHANGE_DATE	Date
AUTO_POPULATE_FLAG	Character
AVAILABLE_TO_WEB_FLAG	Character
OPTION_1	Character
OPTION_2	Character
OPTION_3	Character
SUBCODE_OPTION_1_REQD_FLAG	Character
SUBCODE_OPTION_2_REQD_FLAG	Character
SUBCODE_OPTION_3_REQD_FLAG	Character
SUBCODE_OPTION_1_CAPTION	Character
SUBCODE_OPTION_2_CAPTION	Character
SUBCODE_OPTION_3_CAPTION	Character
ADDOPER	Character
ADDDATE	Date
MODOPER	Character

MODDATE	Date
CONCURRENCY_ID	Numeric
OPTION_4	Character
PUBLIC_CODE_FLAG	Character
OPTION_5	Character
OPTION_6	Character
CODE_OPTION_5_REQD_FLAG	Character
CODE_OPTION_6_REQD_FLAG	Character
CODE_OPTION_5_CAPTION	Character
CODE_OPTION_6_CAPTION	Character
ACCESSPOINT_CODE	Character

Table Name:App_Code_Committee_Status_Code

Columns

SUBSYSTEM	Character
TYPE	Character
CODE	Character
DESCR	Character
SYSTEM_FLAG	Character
DISPLAY_ORDER	Numeric
SCREEN_RESTRICTION	Character
PRIMARY_SUBCODE	Character
ACTIVE_FLAG	Character
STATUS_CHANGE_DATE	Date
AUTO_POPULATE_FLAG	Character

AVAILABLE_TO_WEB_FLAG	Character
OPTION_1	Character
OPTION_2	Character
OPTION_3	Character
SUBCODE_OPTION_1_REQD_FLAG	Character
SUBCODE_OPTION_2_REQD_FLAG	Character
SUBCODE_OPTION_3_REQD_FLAG	Character
SUBCODE_OPTION_1_CAPTION	Character
SUBCODE_OPTION_2_CAPTION	Character
SUBCODE_OPTION_3_CAPTION	Character
ADDOPER	Character
ADDDATE	Date
MODOPER	Character
MODDATE	Date
CONCURRENCY_ID	Numeric
OPTION_4	Character
PUBLIC_CODE_FLAG	Character
OPTION_5	Character
OPTION_6	Character
CODE_OPTION_5_REQD_FLAG	Character
CODE_OPTION_6_REQD_FLAG	Character
CODE_OPTION_5_CAPTION	Character
CODE_OPTION_6_CAPTION	Character

ACCESSPOINT_CODE	Character
------------------	-----------

Table Name:App_Code_Ethnicity_Code

Columns

SUBSYSTEM	Character
-----------	-----------

TYPE	Character
------	-----------

CODE	Character
------	-----------

DESCR	Character
-------	-----------

SYSTEM_FLAG	Character
-------------	-----------

DISPLAY_ORDER	Numeric
---------------	---------

SCREEN_RESTRICTION	Character
--------------------	-----------

PRIMARY_SUBCODE	Character
-----------------	-----------

ACTIVE_FLAG	Character
-------------	-----------

STATUS_CHANGE_DATE	Date
--------------------	------

AUTO_POPULATE_FLAG	Character
--------------------	-----------

AVAILABLE_TO_WEB_FLAG	Character
-----------------------	-----------

OPTION_1	Character
----------	-----------

OPTION_2	Character
----------	-----------

OPTION_3	Character
----------	-----------

SUBCODE_OPTION_1_REQD_FLAG	Character
----------------------------	-----------

SUBCODE_OPTION_2_REQD_FLAG	Character
----------------------------	-----------

SUBCODE_OPTION_3_REQD_FLAG	Character
----------------------------	-----------

SUBCODE_OPTION_1_CAPTION	Character
--------------------------	-----------

SUBCODE_OPTION_2_CAPTION	Character
--------------------------	-----------

SUBCODE_OPTION_3_CAPTION	Character
--------------------------	-----------

ADDOPER	Character
ADDDATE	Date
MODOPER	Character
MODDATE	Date
CONCURRENCY_ID	Numeric
OPTION_4	Character
PUBLIC_CODE_FLAG	Character
OPTION_5	Character
OPTION_6	Character
CODE_OPTION_5_REQD_FLAG	Character
CODE_OPTION_6_REQD_FLAG	Character
CODE_OPTION_5_CAPTION	Character
CODE_OPTION_6_CAPTION	Character
ACCESSPOINT_CODE	Character

Table Name:App_Code_Gender_Code

Columns

SUBSYSTEM	Character
TYPE	Character
CODE	Character
DESCR	Character
SYSTEM_FLAG	Character
DISPLAY_ORDER	Numeric
SCREEN_RESTRICTION	Character
PRIMARY_SUBCODE	Character

ACTIVE_FLAG	Character
STATUS_CHANGE_DATE	Date
AUTO_POPULATE_FLAG	Character
AVAILABLE_TO_WEB_FLAG	Character
OPTION_1	Character
OPTION_2	Character
OPTION_3	Character
SUBCODE_OPTION_1_REQD_FLAG	Character
SUBCODE_OPTION_2_REQD_FLAG	Character
SUBCODE_OPTION_3_REQD_FLAG	Character
SUBCODE_OPTION_1_CAPTION	Character
SUBCODE_OPTION_2_CAPTION	Character
SUBCODE_OPTION_3_CAPTION	Character
ADDOPER	Character
ADDDATE	Date
MODOPER	Character
MODDATE	Date
CONCURRENCY_ID	Numeric
OPTION_4	Character
PUBLIC_CODE_FLAG	Character
OPTION_5	Character
OPTION_6	Character
CODE_OPTION_5_REQD_FLAG	Character

CODE_OPTION_6_REQD_FLAG	Character
CODE_OPTION_5_CAPTION	Character
CODE_OPTION_6_CAPTION	Character
ACCESSPOINT_CODE	Character

Table Name:App_Code_Nominated_For_Position_Code

Columns

SUBSYSTEM	Character
TYPE	Character
CODE	Character
DESCR	Character
SYSTEM_FLAG	Character
DISPLAY_ORDER	Numeric
SCREEN_RESTRICTION	Character
PRIMARY_SUBCODE	Character
ACTIVE_FLAG	Character
STATUS_CHANGE_DATE	Date
AUTO_POPULATE_FLAG	Character
AVAILABLE_TO_WEB_FLAG	Character
OPTION_1	Character
OPTION_2	Character
OPTION_3	Character
SUBCODE_OPTION_1_REQD_FLAG	Character
SUBCODE_OPTION_2_REQD_FLAG	Character
SUBCODE_OPTION_3_REQD_FLAG	Character

SUBCODE_OPTION_1_CAPTION	Character
SUBCODE_OPTION_2_CAPTION	Character
SUBCODE_OPTION_3_CAPTION	Character
ADDOPER	Character
ADDDATE	Date
MODOPER	Character
MODDATE	Date
CONCURRENCY_ID	Numeric
OPTION_4	Character
PUBLIC_CODE_FLAG	Character
OPTION_5	Character
OPTION_6	Character
CODE_OPTION_5_REQD_FLAG	Character
CODE_OPTION_6_REQD_FLAG	Character
CODE_OPTION_5_CAPTION	Character
CODE_OPTION_6_CAPTION	Character
ACCESSPOINT_CODE	Character

Table Name:App_Code_Other_Relations_Customer_Class_Code

Columns

SUBSYSTEM	Character
TYPE	Character
CODE	Character
DESCR	Character
SYSTEM_FLAG	Character

DISPLAY_ORDER	Numeric
SCREEN_RESTRICTION	Character
PRIMARY_SUBCODE	Character
ACTIVE_FLAG	Character
STATUS_CHANGE_DATE	Date
AUTO_POPULATE_FLAG	Character
AVAILABLE_TO_WEB_FLAG	Character
OPTION_1	Character
OPTION_2	Character
OPTION_3	Character
SUBCODE_OPTION_1_REQD_FLAG	Character
SUBCODE_OPTION_2_REQD_FLAG	Character
SUBCODE_OPTION_3_REQD_FLAG	Character
SUBCODE_OPTION_1_CAPTION	Character
SUBCODE_OPTION_2_CAPTION	Character
SUBCODE_OPTION_3_CAPTION	Character
ADDOPER	Character
ADDDATE	Date
MODOPER	Character
MODDATE	Date
CONCURRENCY_ID	Numeric
OPTION_4	Character
PUBLIC_CODE_FLAG	Character

OPTION_5	Character
OPTION_6	Character
CODE_OPTION_5_REQD_FLAG	Character
CODE_OPTION_6_REQD_FLAG	Character
CODE_OPTION_5_CAPTION	Character
CODE_OPTION_6_CAPTION	Character
ACCESSPOINT_CODE	Character

Table Name:App_Code_Participation_Status_Code

Columns

SUBSYSTEM	Character
TYPE	Character
CODE	Character
DESCR	Character
SYSTEM_FLAG	Character
DISPLAY_ORDER	Numeric
SCREEN_RESTRICTION	Character
PRIMARY_SUBCODE	Character
ACTIVE_FLAG	Character
STATUS_CHANGE_DATE	Date
AUTO_POPULATE_FLAG	Character
AVAILABLE_TO_WEB_FLAG	Character
OPTION_1	Character
OPTION_2	Character
OPTION_3	Character

SUBCODE_OPTION_1_REQD_FLAG	Character
SUBCODE_OPTION_2_REQD_FLAG	Character
SUBCODE_OPTION_3_REQD_FLAG	Character
SUBCODE_OPTION_1_CAPTION	Character
SUBCODE_OPTION_2_CAPTION	Character
SUBCODE_OPTION_3_CAPTION	Character
ADDOPER	Character
ADDDATE	Date
MODOPER	Character
MODDATE	Date
CONCURRENCY_ID	Numeric
OPTION_4	Character
PUBLIC_CODE_FLAG	Character
OPTION_5	Character
OPTION_6	Character
CODE_OPTION_5_REQD_FLAG	Character
CODE_OPTION_6_REQD_FLAG	Character
CODE_OPTION_5_CAPTION	Character
CODE_OPTION_6_CAPTION	Character
ACCESSPOINT_CODE	Character

Table Name:App_Code_Position_Code

Columns

SUBSYSTEM	Character
TYPE	Character

CODE	Character
DESCR	Character
SYSTEM_FLAG	Character
DISPLAY_ORDER	Numeric
SCREEN_RESTRICTION	Character
PRIMARY_SUBCODE	Character
ACTIVE_FLAG	Character
STATUS_CHANGE_DATE	Date
AUTO_POPULATE_FLAG	Character
AVAILABLE_TO_WEB_FLAG	Character
OPTION_1	Character
OPTION_2	Character
OPTION_3	Character
SUBCODE_OPTION_1_REQD_FLAG	Character
SUBCODE_OPTION_2_REQD_FLAG	Character
SUBCODE_OPTION_3_REQD_FLAG	Character
SUBCODE_OPTION_1_CAPTION	Character
SUBCODE_OPTION_2_CAPTION	Character
SUBCODE_OPTION_3_CAPTION	Character
ADDOPER	Character
ADDDATE	Date
MODOPER	Character
MODDATE	Date

CONCURRENCY_ID	Numeric
OPTION_4	Character
PUBLIC_CODE_FLAG	Character
OPTION_5	Character
OPTION_6	Character
CODE_OPTION_5_REQD_FLAG	Character
CODE_OPTION_6_REQD_FLAG	Character
CODE_OPTION_5_CAPTION	Character
CODE_OPTION_6_CAPTION	Character
ACCESSPOINT_CODE	Character

Table Name:App_Code_Primary_Contact_Address_Status_Code

Columns

SUBSYSTEM	Character
TYPE	Character
CODE	Character
DESCR	Character
SYSTEM_FLAG	Character
DISPLAY_ORDER	Numeric
SCREEN_RESTRICTION	Character
PRIMARY_SUBCODE	Character
ACTIVE_FLAG	Character
STATUS_CHANGE_DATE	Date
AUTO_POPULATE_FLAG	Character
AVAILABLE_TO_WEB_FLAG	Character

OPTION_1	Character
OPTION_2	Character
OPTION_3	Character
SUBCODE_OPTION_1_REQD_FLAG	Character
SUBCODE_OPTION_2_REQD_FLAG	Character
SUBCODE_OPTION_3_REQD_FLAG	Character
SUBCODE_OPTION_1_CAPTION	Character
SUBCODE_OPTION_2_CAPTION	Character
SUBCODE_OPTION_3_CAPTION	Character
ADDOPER	Character
ADDDATE	Date
MODOPER	Character
MODDATE	Date
CONCURRENCY_ID	Numeric
OPTION_4	Character
PUBLIC_CODE_FLAG	Character
OPTION_5	Character
OPTION_6	Character
CODE_OPTION_5_REQD_FLAG	Character
CODE_OPTION_6_REQD_FLAG	Character
CODE_OPTION_5_CAPTION	Character
CODE_OPTION_6_CAPTION	Character
ACCESSPOINT_CODE	Character

Table Name:App_Code_Primary_Contact_Address_Type

Columns

SUBSYSTEM	Character
TYPE	Character
CODE	Character
DESCR	Character
SYSTEM_FLAG	Character
DISPLAY_ORDER	Numeric
SCREEN_RESTRICTION	Character
PRIMARY_SUBCODE	Character
ACTIVE_FLAG	Character
STATUS_CHANGE_DATE	Date
AUTO_POPULATE_FLAG	Character
AVAILABLE_TO_WEB_FLAG	Character
OPTION_1	Character
OPTION_2	Character
OPTION_3	Character
SUBCODE_OPTION_1_REQD_FLAG	Character
SUBCODE_OPTION_2_REQD_FLAG	Character
SUBCODE_OPTION_3_REQD_FLAG	Character
SUBCODE_OPTION_1_CAPTION	Character
SUBCODE_OPTION_2_CAPTION	Character
SUBCODE_OPTION_3_CAPTION	Character
ADDOPER	Character

ADDDATE	Date
MODOPER	Character
MODDATE	Date
CONCURRENCY_ID	Numeric
OPTION_4	Character
PUBLIC_CODE_FLAG	Character
OPTION_5	Character
OPTION_6	Character
CODE_OPTION_5_REQD_FLAG	Character
CODE_OPTION_6_REQD_FLAG	Character
CODE_OPTION_5_CAPTION	Character
CODE_OPTION_6_CAPTION	Character
ACCESSPOINT_CODE	Character

Table Name:App_Code_Product_Class_Code

Columns

SUBSYSTEM	Character
TYPE	Character
CODE	Character
DESCR	Character
SYSTEM_FLAG	Character
DISPLAY_ORDER	Numeric
SCREEN_RESTRICTION	Character
PRIMARY_SUBCODE	Character
ACTIVE_FLAG	Character

STATUS_CHANGE_DATE	Date
AUTO_POPULATE_FLAG	Character
AVAILABLE_TO_WEB_FLAG	Character
OPTION_1	Character
OPTION_2	Character
OPTION_3	Character
SUBCODE_OPTION_1_REQD_FLAG	Character
SUBCODE_OPTION_2_REQD_FLAG	Character
SUBCODE_OPTION_3_REQD_FLAG	Character
SUBCODE_OPTION_1_CAPTION	Character
SUBCODE_OPTION_2_CAPTION	Character
SUBCODE_OPTION_3_CAPTION	Character
ADDOPER	Character
ADDDATE	Date
MODOPER	Character
MODDATE	Date
CONCURRENCY_ID	Numeric
OPTION_4	Character
PUBLIC_CODE_FLAG	Character
OPTION_5	Character
OPTION_6	Character
CODE_OPTION_5_REQD_FLAG	Character
CODE_OPTION_6_REQD_FLAG	Character

CODE_OPTION_5_CAPTION	Character
-----------------------	-----------

CODE_OPTION_6_CAPTION	Character
-----------------------	-----------

ACCESSPOINT_CODE	Character
------------------	-----------

Table Name:App_Code_Product_Status

Columns

SUBSYSTEM	Character
-----------	-----------

TYPE	Character
------	-----------

CODE	Character
------	-----------

DESCR	Character
-------	-----------

SYSTEM_FLAG	Character
-------------	-----------

DISPLAY_ORDER	Numeric
---------------	---------

SCREEN_RESTRICTION	Character
--------------------	-----------

PRIMARY_SUBCODE	Character
-----------------	-----------

ACTIVE_FLAG	Character
-------------	-----------

STATUS_CHANGE_DATE	Date
--------------------	------

AUTO_POPULATE_FLAG	Character
--------------------	-----------

AVAILABLE_TO_WEB_FLAG	Character
-----------------------	-----------

OPTION_1	Character
----------	-----------

OPTION_2	Character
----------	-----------

OPTION_3	Character
----------	-----------

SUBCODE_OPTION_1_REQD_FLAG	Character
----------------------------	-----------

SUBCODE_OPTION_2_REQD_FLAG	Character
----------------------------	-----------

SUBCODE_OPTION_3_REQD_FLAG	Character
----------------------------	-----------

SUBCODE_OPTION_1_CAPTION	Character
--------------------------	-----------

SUBCODE_OPTION_2_CAPTION	Character
SUBCODE_OPTION_3_CAPTION	Character
ADDOPER	Character
ADDDATE	Date
MODOPER	Character
MODDATE	Date
CONCURRENCY_ID	Numeric
OPTION_4	Character
PUBLIC_CODE_FLAG	Character
OPTION_5	Character
OPTION_6	Character
CODE_OPTION_5_REQD_FLAG	Character
CODE_OPTION_6_REQD_FLAG	Character
CODE_OPTION_5_CAPTION	Character
CODE_OPTION_6_CAPTION	Character
ACCESSPOINT_CODE	Character

Table Name:App_Code_Prog_Degree_Code

Columns

SUBSYSTEM	Character
TYPE	Character
CODE	Character
DESCR	Character
SYSTEM_FLAG	Character
DISPLAY_ORDER	Numeric

SCREEN_RESTRICTION	Character
PRIMARY_SUBCODE	Character
ACTIVE_FLAG	Character
STATUS_CHANGE_DATE	Date
AUTO_POPULATE_FLAG	Character
AVAILABLE_TO_WEB_FLAG	Character
OPTION_1	Character
OPTION_2	Character
OPTION_3	Character
SUBCODE_OPTION_1_REQD_FLAG	Character
SUBCODE_OPTION_2_REQD_FLAG	Character
SUBCODE_OPTION_3_REQD_FLAG	Character
SUBCODE_OPTION_1_CAPTION	Character
SUBCODE_OPTION_2_CAPTION	Character
SUBCODE_OPTION_3_CAPTION	Character
ADDOPER	Character
ADDDATE	Date
MODOPER	Character
MODDATE	Date
CONCURRENCY_ID	Numeric
OPTION_4	Character
PUBLIC_CODE_FLAG	Character
OPTION_5	Character

OPTION_6	Character
CODE_OPTION_5_REQD_FLAG	Character
CODE_OPTION_6_REQD_FLAG	Character
CODE_OPTION_5_CAPTION	Character
CODE_OPTION_6_CAPTION	Character
ACCESSPOINT_CODE	Character

Table Name:App_Code_Prog_Type_Code

Columns

SUBSYSTEM	Character
TYPE	Character
CODE	Character
DESCR	Character
SYSTEM_FLAG	Character
DISPLAY_ORDER	Numeric
SCREEN_RESTRICTION	Character
PRIMARY_SUBCODE	Character
ACTIVE_FLAG	Character
STATUS_CHANGE_DATE	Date
AUTO_POPULATE_FLAG	Character
AVAILABLE_TO_WEB_FLAG	Character
OPTION_1	Character
OPTION_2	Character
OPTION_3	Character
SUBCODE_OPTION_1_REQD_FLAG	Character

SUBCODE_OPTION_2_REQD_FLAG	Character
SUBCODE_OPTION_3_REQD_FLAG	Character
SUBCODE_OPTION_1_CAPTION	Character
SUBCODE_OPTION_2_CAPTION	Character
SUBCODE_OPTION_3_CAPTION	Character
ADDOPER	Character
ADDDATE	Date
MODOPER	Character
MODDATE	Date
CONCURRENCY_ID	Numeric
OPTION_4	Character
PUBLIC_CODE_FLAG	Character
OPTION_5	Character
OPTION_6	Character
CODE_OPTION_5_REQD_FLAG	Character
CODE_OPTION_6_REQD_FLAG	Character
CODE_OPTION_5_CAPTION	Character
CODE_OPTION_6_CAPTION	Character
ACCESSPOINT_CODE	Character

Table Name:App_Code_Related_Customer_Address_Type_Code

Columns

SUBSYSTEM	Character
TYPE	Character
CODE	Character

DESCR	Character
SYSTEM_FLAG	Character
DISPLAY_ORDER	Numeric
SCREEN_RESTRICTION	Character
PRIMARY_SUBCODE	Character
ACTIVE_FLAG	Character
STATUS_CHANGE_DATE	Date
AUTO_POPULATE_FLAG	Character
AVAILABLE_TO_WEB_FLAG	Character
OPTION_1	Character
OPTION_2	Character
OPTION_3	Character
SUBCODE_OPTION_1_REQD_FLAG	Character
SUBCODE_OPTION_2_REQD_FLAG	Character
SUBCODE_OPTION_3_REQD_FLAG	Character
SUBCODE_OPTION_1_CAPTION	Character
SUBCODE_OPTION_2_CAPTION	Character
SUBCODE_OPTION_3_CAPTION	Character
ADDOPER	Character
ADDDATE	Date
MODOPER	Character
MODDATE	Date
CONCURRENCY_ID	Numeric

OPTION_4	Character
PUBLIC_CODE_FLAG	Character
OPTION_5	Character
OPTION_6	Character
CODE_OPTION_5_REQD_FLAG	Character
CODE_OPTION_6_REQD_FLAG	Character
CODE_OPTION_5_CAPTION	Character
CODE_OPTION_6_CAPTION	Character
ACCESSPOINT_CODE	Character

Table Name:App_Code_Related_Customer_Class_Code2

Columns

SUBSYSTEM	Character
TYPE	Character
CODE	Character
DESCR	Character
SYSTEM_FLAG	Character
DISPLAY_ORDER	Numeric
SCREEN_RESTRICTION	Character
PRIMARY_SUBCODE	Character
ACTIVE_FLAG	Character
STATUS_CHANGE_DATE	Date
AUTO_POPULATE_FLAG	Character
AVAILABLE_TO_WEB_FLAG	Character
OPTION_1	Character

OPTION_2	Character
OPTION_3	Character
SUBCODE_OPTION_1_REQD_FLAG	Character
SUBCODE_OPTION_2_REQD_FLAG	Character
SUBCODE_OPTION_3_REQD_FLAG	Character
SUBCODE_OPTION_1_CAPTION	Character
SUBCODE_OPTION_2_CAPTION	Character
SUBCODE_OPTION_3_CAPTION	Character
ADDOPER	Character
ADDDATE	Date
MODOPER	Character
MODDATE	Date
CONCURRENCY_ID	Numeric
OPTION_4	Character
PUBLIC_CODE_FLAG	Character
OPTION_5	Character
OPTION_6	Character
CODE_OPTION_5_REQD_FLAG	Character
CODE_OPTION_6_REQD_FLAG	Character
CODE_OPTION_5_CAPTION	Character
CODE_OPTION_6_CAPTION	Character
ACCESSPOINT_CODE	Character

Table Name:App_Code_Related_Customer_Customer_Class_Code

Columns

SUBSYSTEM	Character
TYPE	Character
CODE	Character
DESCR	Character
SYSTEM_FLAG	Character
DISPLAY_ORDER	Numeric
SCREEN_RESTRICTION	Character
PRIMARY_SUBCODE	Character
ACTIVE_FLAG	Character
STATUS_CHANGE_DATE	Date
AUTO_POPULATE_FLAG	Character
AVAILABLE_TO_WEB_FLAG	Character
OPTION_1	Character
OPTION_2	Character
OPTION_3	Character
SUBCODE_OPTION_1_REQD_FLAG	Character
SUBCODE_OPTION_2_REQD_FLAG	Character
SUBCODE_OPTION_3_REQD_FLAG	Character
SUBCODE_OPTION_1_CAPTION	Character
SUBCODE_OPTION_2_CAPTION	Character
SUBCODE_OPTION_3_CAPTION	Character
ADDOPER	Character
ADDDATE	Date

MODOPER	Character
MODDATE	Date
CONCURRENCY_ID	Numeric
OPTION_4	Character
PUBLIC_CODE_FLAG	Character
OPTION_5	Character
OPTION_6	Character
CODE_OPTION_5_REQD_FLAG	Character
CODE_OPTION_6_REQD_FLAG	Character
CODE_OPTION_5_CAPTION	Character
CODE_OPTION_6_CAPTION	Character
ACCESSPOINT_CODE	Character

Table Name:App_Code_Related_Customer_Customer_Status_Code

Columns

SUBSYSTEM	Character
TYPE	Character
CODE	Character
DESCR	Character
SYSTEM_FLAG	Character
DISPLAY_ORDER	Numeric
SCREEN_RESTRICTION	Character
PRIMARY_SUBCODE	Character
ACTIVE_FLAG	Character
STATUS_CHANGE_DATE	Date

AUTO_POPULATE_FLAG	Character
AVAILABLE_TO_WEB_FLAG	Character
OPTION_1	Character
OPTION_2	Character
OPTION_3	Character
SUBCODE_OPTION_1_REQD_FLAG	Character
SUBCODE_OPTION_2_REQD_FLAG	Character
SUBCODE_OPTION_3_REQD_FLAG	Character
SUBCODE_OPTION_1_CAPTION	Character
SUBCODE_OPTION_2_CAPTION	Character
SUBCODE_OPTION_3_CAPTION	Character
ADDOPER	Character
ADDDATE	Date
MODOPER	Character
MODDATE	Date
CONCURRENCY_ID	Numeric
OPTION_4	Character
PUBLIC_CODE_FLAG	Character
OPTION_5	Character
OPTION_6	Character
CODE_OPTION_5_REQD_FLAG	Character
CODE_OPTION_6_REQD_FLAG	Character
CODE_OPTION_5_CAPTION	Character

CODE_OPTION_6_CAPTION	Character
-----------------------	-----------

ACCESSPOINT_CODE	Character
------------------	-----------

Table Name:App_Code_Related_Employer_Code

Columns

SUBSYSTEM	Character
-----------	-----------

TYPE	Character
------	-----------

CODE	Character
------	-----------

DESCR	Character
-------	-----------

SYSTEM_FLAG	Character
-------------	-----------

DISPLAY_ORDER	Numeric
---------------	---------

SCREEN_RESTRICTION	Character
--------------------	-----------

PRIMARY_SUBCODE	Character
-----------------	-----------

ACTIVE_FLAG	Character
-------------	-----------

STATUS_CHANGE_DATE	Date
--------------------	------

AUTO_POPULATE_FLAG	Character
--------------------	-----------

AVAILABLE_TO_WEB_FLAG	Character
-----------------------	-----------

OPTION_1	Character
----------	-----------

OPTION_2	Character
----------	-----------

OPTION_3	Character
----------	-----------

SUBCODE_OPTION_1_REQD_FLAG	Character
----------------------------	-----------

SUBCODE_OPTION_2_REQD_FLAG	Character
----------------------------	-----------

SUBCODE_OPTION_3_REQD_FLAG	Character
----------------------------	-----------

SUBCODE_OPTION_1_CAPTION	Character
--------------------------	-----------

SUBCODE_OPTION_2_CAPTION	Character
--------------------------	-----------

SUBCODE_OPTION_3_CAPTION	Character
ADDOPER	Character
ADDDATE	Date
MODOPER	Character
MODDATE	Date
CONCURRENCY_ID	Numeric
OPTION_4	Character
PUBLIC_CODE_FLAG	Character
OPTION_5	Character
OPTION_6	Character
CODE_OPTION_5_REQD_FLAG	Character
CODE_OPTION_6_REQD_FLAG	Character
CODE_OPTION_5_CAPTION	Character
CODE_OPTION_6_CAPTION	Character
ACCESSPOINT_CODE	Character

Table Name:App_Code_Representing_Customer_Class_Code

Columns

SUBSYSTEM	Character
TYPE	Character
CODE	Character
DESCR	Character
SYSTEM_FLAG	Character
DISPLAY_ORDER	Numeric
SCREEN_RESTRICTION	Character

PRIMARY_SUBCODE	Character
ACTIVE_FLAG	Character
STATUS_CHANGE_DATE	Date
AUTO_POPULATE_FLAG	Character
AVAILABLE_TO_WEB_FLAG	Character
OPTION_1	Character
OPTION_2	Character
OPTION_3	Character
SUBCODE_OPTION_1_REQD_FLAG	Character
SUBCODE_OPTION_2_REQD_FLAG	Character
SUBCODE_OPTION_3_REQD_FLAG	Character
SUBCODE_OPTION_1_CAPTION	Character
SUBCODE_OPTION_2_CAPTION	Character
SUBCODE_OPTION_3_CAPTION	Character
ADDOPER	Character
ADDDATE	Date
MODOPER	Character
MODDATE	Date
CONCURRENCY_ID	Numeric
OPTION_4	Character
PUBLIC_CODE_FLAG	Character
OPTION_5	Character
OPTION_6	Character

CODE_OPTION_5_REQD_FLAG	Character
CODE_OPTION_6_REQD_FLAG	Character
CODE_OPTION_5_CAPTION	Character
CODE_OPTION_6_CAPTION	Character
ACCESSPOINT_CODE	Character

Table Name:App_Code_Speciality_Code

Columns

SUBSYSTEM	Character
TYPE	Character
CODE	Character
DESCR	Character
SYSTEM_FLAG	Character
DISPLAY_ORDER	Numeric
SCREEN_RESTRICTION	Character
PRIMARY_SUBCODE	Character
ACTIVE_FLAG	Character
STATUS_CHANGE_DATE	Date
AUTO_POPULATE_FLAG	Character
AVAILABLE_TO_WEB_FLAG	Character
OPTION_1	Character
OPTION_2	Character
OPTION_3	Character
SUBCODE_OPTION_1_REQD_FLAG	Character
SUBCODE_OPTION_2_REQD_FLAG	Character

SUBCODE_OPTION_3_REQD_FLAG	Character
SUBCODE_OPTION_1_CAPTION	Character
SUBCODE_OPTION_2_CAPTION	Character
SUBCODE_OPTION_3_CAPTION	Character
ADDOPER	Character
ADDDATE	Date
MODOPER	Character
MODDATE	Date
CONCURRENCY_ID	Numeric
OPTION_4	Character
PUBLIC_CODE_FLAG	Character
OPTION_5	Character
OPTION_6	Character
CODE_OPTION_5_REQD_FLAG	Character
CODE_OPTION_6_REQD_FLAG	Character
CODE_OPTION_5_CAPTION	Character
CODE_OPTION_6_CAPTION	Character
ACCESSPOINT_CODE	Character

Table Name:App_Code_Speciality_Status_Code

Columns

SUBSYSTEM	Character
TYPE	Character
CODE	Character
DESCR	Character

SYSTEM_FLAG	Character
DISPLAY_ORDER	Numeric
SCREEN_RESTRICTION	Character
PRIMARY_SUBCODE	Character
ACTIVE_FLAG	Character
STATUS_CHANGE_DATE	Date
AUTO_POPULATE_FLAG	Character
AVAILABLE_TO_WEB_FLAG	Character
OPTION_1	Character
OPTION_2	Character
OPTION_3	Character
SUBCODE_OPTION_1_REQD_FLAG	Character
SUBCODE_OPTION_2_REQD_FLAG	Character
SUBCODE_OPTION_3_REQD_FLAG	Character
SUBCODE_OPTION_1_CAPTION	Character
SUBCODE_OPTION_2_CAPTION	Character
SUBCODE_OPTION_3_CAPTION	Character
ADDOPER	Character
ADDDATE	Date
MODOPER	Character
MODDATE	Date
CONCURRENCY_ID	Numeric
OPTION_4	Character

PUBLIC_CODE_FLAG	Character
OPTION_5	Character
OPTION_6	Character
CODE_OPTION_5_REQD_FLAG	Character
CODE_OPTION_6_REQD_FLAG	Character
CODE_OPTION_5_CAPTION	Character
CODE_OPTION_6_CAPTION	Character
ACCESSPOINT_CODE	Character

Table Name:App_Code_Structure_Position_Code

Columns

SUBSYSTEM	Character
TYPE	Character
CODE	Character
DESCR	Character
SYSTEM_FLAG	Character
DISPLAY_ORDER	Numeric
SCREEN_RESTRICTION	Character
PRIMARY_SUBCODE	Character
ACTIVE_FLAG	Character
STATUS_CHANGE_DATE	Date
AUTO_POPULATE_FLAG	Character
AVAILABLE_TO_WEB_FLAG	Character
OPTION_1	Character
OPTION_2	Character

OPTION_3	Character
SUBCODE_OPTION_1_REQD_FLAG	Character
SUBCODE_OPTION_2_REQD_FLAG	Character
SUBCODE_OPTION_3_REQD_FLAG	Character
SUBCODE_OPTION_1_CAPTION	Character
SUBCODE_OPTION_2_CAPTION	Character
SUBCODE_OPTION_3_CAPTION	Character
ADDOPER	Character
ADDDATE	Date
MODOPER	Character
MODDATE	Date
CONCURRENCY_ID	Numeric
OPTION_4	Character
PUBLIC_CODE_FLAG	Character
OPTION_5	Character
OPTION_6	Character
CODE_OPTION_5_REQD_FLAG	Character
CODE_OPTION_6_REQD_FLAG	Character
CODE_OPTION_5_CAPTION	Character
CODE_OPTION_6_CAPTION	Character
ACCESSPOINT_CODE	Character

Table Name:App_Code_Structure_Source_Position_Code

Columns

SUBSYSTEM	Character
-----------	-----------

TYPE	Character
CODE	Character
DESCR	Character
SYSTEM_FLAG	Character
DISPLAY_ORDER	Numeric
SCREEN_RESTRICTION	Character
PRIMARY_SUBCODE	Character
ACTIVE_FLAG	Character
STATUS_CHANGE_DATE	Date
AUTO_POPULATE_FLAG	Character
AVAILABLE_TO_WEB_FLAG	Character
OPTION_1	Character
OPTION_2	Character
OPTION_3	Character
SUBCODE_OPTION_1_REQD_FLAG	Character
SUBCODE_OPTION_2_REQD_FLAG	Character
SUBCODE_OPTION_3_REQD_FLAG	Character
SUBCODE_OPTION_1_CAPTION	Character
SUBCODE_OPTION_2_CAPTION	Character
SUBCODE_OPTION_3_CAPTION	Character
ADDOPER	Character
ADDDATE	Date
MODOPER	Character

MODDATE	Date
CONCURRENCY_ID	Numeric
OPTION_4	Character
PUBLIC_CODE_FLAG	Character
OPTION_5	Character
OPTION_6	Character
CODE_OPTION_5_REQD_FLAG	Character
CODE_OPTION_6_REQD_FLAG	Character
CODE_OPTION_5_CAPTION	Character
CODE_OPTION_6_CAPTION	Character
ACCESSPOINT_CODE	Character

Table Name:App_Code_Structure_Term_Code

Columns

SUBSYSTEM	Character
TYPE	Character
CODE	Character
DESCR	Character
SYSTEM_FLAG	Character
DISPLAY_ORDER	Numeric
SCREEN_RESTRICTION	Character
PRIMARY_SUBCODE	Character
ACTIVE_FLAG	Character
STATUS_CHANGE_DATE	Date
AUTO_POPULATE_FLAG	Character

AVAILABLE_TO_WEB_FLAG	Character
OPTION_1	Character
OPTION_2	Character
OPTION_3	Character
SUBCODE_OPTION_1_REQD_FLAG	Character
SUBCODE_OPTION_2_REQD_FLAG	Character
SUBCODE_OPTION_3_REQD_FLAG	Character
SUBCODE_OPTION_1_CAPTION	Character
SUBCODE_OPTION_2_CAPTION	Character
SUBCODE_OPTION_3_CAPTION	Character
ADDOPER	Character
ADDDATE	Date
MODOPER	Character
MODDATE	Date
CONCURRENCY_ID	Numeric
OPTION_4	Character
PUBLIC_CODE_FLAG	Character
OPTION_5	Character
OPTION_6	Character
CODE_OPTION_5_REQD_FLAG	Character
CODE_OPTION_6_REQD_FLAG	Character
CODE_OPTION_5_CAPTION	Character
CODE_OPTION_6_CAPTION	Character

ACCESSPOINT_CODE	Character
------------------	-----------

Table Name:App_Code_Structure_Voting_Status_Code

Columns

SUBSYSTEM	Character
TYPE	Character
CODE	Character
DESCR	Character
SYSTEM_FLAG	Character
DISPLAY_ORDER	Numeric
SCREEN_RESTRICTION	Character
PRIMARY_SUBCODE	Character
ACTIVE_FLAG	Character
STATUS_CHANGE_DATE	Date
AUTO_POPULATE_FLAG	Character
AVAILABLE_TO_WEB_FLAG	Character
OPTION_1	Character
OPTION_2	Character
OPTION_3	Character
SUBCODE_OPTION_1_REQD_FLAG	Character
SUBCODE_OPTION_2_REQD_FLAG	Character
SUBCODE_OPTION_3_REQD_FLAG	Character
SUBCODE_OPTION_1_CAPTION	Character
SUBCODE_OPTION_2_CAPTION	Character
SUBCODE_OPTION_3_CAPTION	Character

ADDOPER	Character
ADDDATE	Date
MODOPER	Character
MODDATE	Date
CONCURRENCY_ID	Numeric
OPTION_4	Character
PUBLIC_CODE_FLAG	Character
OPTION_5	Character
OPTION_6	Character
CODE_OPTION_5_REQD_FLAG	Character
CODE_OPTION_6_REQD_FLAG	Character
CODE_OPTION_5_CAPTION	Character
CODE_OPTION_6_CAPTION	Character
ACCESSPOINT_CODE	Character

Table Name:App_Code_Sub_Committee_Customer_Representing_Code

Columns

SUBSYSTEM	Character
TYPE	Character
CODE	Character
DESCR	Character
SYSTEM_FLAG	Character
DISPLAY_ORDER	Numeric
SCREEN_RESTRICTION	Character
PRIMARY_SUBCODE	Character

ACTIVE_FLAG	Character
STATUS_CHANGE_DATE	Date
AUTO_POPULATE_FLAG	Character
AVAILABLE_TO_WEB_FLAG	Character
OPTION_1	Character
OPTION_2	Character
OPTION_3	Character
SUBCODE_OPTION_1_REQD_FLAG	Character
SUBCODE_OPTION_2_REQD_FLAG	Character
SUBCODE_OPTION_3_REQD_FLAG	Character
SUBCODE_OPTION_1_CAPTION	Character
SUBCODE_OPTION_2_CAPTION	Character
SUBCODE_OPTION_3_CAPTION	Character
ADDOPER	Character
ADDDATE	Date
MODOPER	Character
MODDATE	Date
CONCURRENCY_ID	Numeric
OPTION_4	Character
PUBLIC_CODE_FLAG	Character
OPTION_5	Character
OPTION_6	Character
CODE_OPTION_5_REQD_FLAG	Character

CODE_OPTION_6_REQD_FLAG	Character
CODE_OPTION_5_CAPTION	Character
CODE_OPTION_6_CAPTION	Character
ACCESSPOINT_CODE	Character

Table Name:App_Code_Sub_Committee_Participation_Status_Code

Columns

SUBSYSTEM	Character
TYPE	Character
CODE	Character
DESCR	Character
SYSTEM_FLAG	Character
DISPLAY_ORDER	Numeric
SCREEN_RESTRICTION	Character
PRIMARY_SUBCODE	Character
ACTIVE_FLAG	Character
STATUS_CHANGE_DATE	Date
AUTO_POPULATE_FLAG	Character
AVAILABLE_TO_WEB_FLAG	Character
OPTION_1	Character
OPTION_2	Character
OPTION_3	Character
SUBCODE_OPTION_1_REQD_FLAG	Character
SUBCODE_OPTION_2_REQD_FLAG	Character
SUBCODE_OPTION_3_REQD_FLAG	Character

SUBCODE_OPTION_1_CAPTION	Character
SUBCODE_OPTION_2_CAPTION	Character
SUBCODE_OPTION_3_CAPTION	Character
ADDOPER	Character
ADDDATE	Date
MODOPER	Character
MODDATE	Date
CONCURRENCY_ID	Numeric
OPTION_4	Character
PUBLIC_CODE_FLAG	Character
OPTION_5	Character
OPTION_6	Character
CODE_OPTION_5_REQD_FLAG	Character
CODE_OPTION_6_REQD_FLAG	Character
CODE_OPTION_5_CAPTION	Character
CODE_OPTION_6_CAPTION	Character
ACCESSPOINT_CODE	Character

Table Name:App_Code_Sub_Committee_Position_Code

Columns

SUBSYSTEM	Character
TYPE	Character
CODE	Character
DESCR	Character
SYSTEM_FLAG	Character

DISPLAY_ORDER	Numeric
SCREEN_RESTRICTION	Character
PRIMARY_SUBCODE	Character
ACTIVE_FLAG	Character
STATUS_CHANGE_DATE	Date
AUTO_POPULATE_FLAG	Character
AVAILABLE_TO_WEB_FLAG	Character
OPTION_1	Character
OPTION_2	Character
OPTION_3	Character
SUBCODE_OPTION_1_REQD_FLAG	Character
SUBCODE_OPTION_2_REQD_FLAG	Character
SUBCODE_OPTION_3_REQD_FLAG	Character
SUBCODE_OPTION_1_CAPTION	Character
SUBCODE_OPTION_2_CAPTION	Character
SUBCODE_OPTION_3_CAPTION	Character
ADDOPER	Character
ADDDATE	Date
MODOPER	Character
MODDATE	Date
CONCURRENCY_ID	Numeric
OPTION_4	Character
PUBLIC_CODE_FLAG	Character

OPTION_5	Character
OPTION_6	Character
CODE_OPTION_5_REQD_FLAG	Character
CODE_OPTION_6_REQD_FLAG	Character
CODE_OPTION_5_CAPTION	Character
CODE_OPTION_6_CAPTION	Character
ACCESSPOINT_CODE	Character

Table Name:App_Code_Sub_Committee_Status_Code

Columns

SUBSYSTEM	Character
TYPE	Character
CODE	Character
DESCR	Character
SYSTEM_FLAG	Character
DISPLAY_ORDER	Numeric
SCREEN_RESTRICTION	Character
PRIMARY_SUBCODE	Character
ACTIVE_FLAG	Character
STATUS_CHANGE_DATE	Date
AUTO_POPULATE_FLAG	Character
AVAILABLE_TO_WEB_FLAG	Character
OPTION_1	Character
OPTION_2	Character
OPTION_3	Character

SUBCODE_OPTION_1_REQD_FLAG	Character
SUBCODE_OPTION_2_REQD_FLAG	Character
SUBCODE_OPTION_3_REQD_FLAG	Character
SUBCODE_OPTION_1_CAPTION	Character
SUBCODE_OPTION_2_CAPTION	Character
SUBCODE_OPTION_3_CAPTION	Character
ADDOPER	Character
ADDDATE	Date
MODOPER	Character
MODDATE	Date
CONCURRENCY_ID	Numeric
OPTION_4	Character
PUBLIC_CODE_FLAG	Character
OPTION_5	Character
OPTION_6	Character
CODE_OPTION_5_REQD_FLAG	Character
CODE_OPTION_6_REQD_FLAG	Character
CODE_OPTION_5_CAPTION	Character
CODE_OPTION_6_CAPTION	Character
ACCESSPOINT_CODE	Character

Table Name:App_Code_Voting_Status_Code

Columns

SUBSYSTEM	Character
TYPE	Character

CODE	Character
DESCR	Character
SYSTEM_FLAG	Character
DISPLAY_ORDER	Numeric
SCREEN_RESTRICTION	Character
PRIMARY_SUBCODE	Character
ACTIVE_FLAG	Character
STATUS_CHANGE_DATE	Date
AUTO_POPULATE_FLAG	Character
AVAILABLE_TO_WEB_FLAG	Character
OPTION_1	Character
OPTION_2	Character
OPTION_3	Character
SUBCODE_OPTION_1_REQD_FLAG	Character
SUBCODE_OPTION_2_REQD_FLAG	Character
SUBCODE_OPTION_3_REQD_FLAG	Character
SUBCODE_OPTION_1_CAPTION	Character
SUBCODE_OPTION_2_CAPTION	Character
SUBCODE_OPTION_3_CAPTION	Character
ADDOPER	Character
ADDDATE	Date
MODOPER	Character
MODDATE	Date

CONCURRENCY_ID	Numeric
OPTION_4	Character
PUBLIC_CODE_FLAG	Character
OPTION_5	Character
OPTION_6	Character
CODE_OPTION_5_REQD_FLAG	Character
CODE_OPTION_6_REQD_FLAG	Character
CODE_OPTION_5_CAPTION	Character
CODE_OPTION_6_CAPTION	Character
ACCESSPOINT_CODE	Character

Table Name:App_Subcode_Call_Topic_Subcode

Columns

SUBSYSTEM	Character
TYPE	Character
CODE	Character
SUBCODE	Character
SCREEN_RESTRICTION	Character
DESCR	Character
ACTIVE_FLAG	Character
STATUS_CHANGE_DATE	Date
OPTION_1	Character
OPTION_2	Character
OPTION_3	Character
ADDOPER	Character

ADDDATE	Date
MODOPER	Character
MODDATE	Date
CONCURRENCY_ID	Numeric

Table Name:App_Subcode_Position_Subcode

Columns

SUBSYSTEM	Character
TYPE	Character
CODE	Character
SUBCODE	Character
SCREEN_RESTRICTION	Character
DESCR	Character
ACTIVE_FLAG	Character
STATUS_CHANGE_DATE	Date
OPTION_1	Character
OPTION_2	Character
OPTION_3	Character
ADDOPER	Character
ADDDATE	Date
MODOPER	Character
MODDATE	Date
CONCURRENCY_ID	Numeric

Table Name:App_Subcode_Structure_Position_Subcode

Columns

SUBSYSTEM	Character
-----------	-----------

TYPE	Character
CODE	Character
SUBCODE	Character
SCREEN_RESTRICTION	Character
DESCR	Character
ACTIVE_FLAG	Character
STATUS_CHANGE_DATE	Date
OPTION_1	Character
OPTION_2	Character
OPTION_3	Character
ADDOPER	Character
ADDDATE	Date
MODOPER	Character
MODDATE	Date
CONCURRENCY_ID	Numeric

Table Name:App_Subcode_Sub_Committee_Position_Subcode

Columns

SUBSYSTEM	Character
TYPE	Character
CODE	Character
SUBCODE	Character
SCREEN_RESTRICTION	Character
DESCR	Character
ACTIVE_FLAG	Character

STATUS_CHANGE_DATE	Date
OPTION_1	Character
OPTION_2	Character
OPTION_3	Character
ADDOPER	Character
ADDDATE	Date
MODOPER	Character
MODDATE	Date
CONCURRENCY_ID	Numeric

Table Name:COMMITTEE_MEMBER_EMPLOYER_MEMBERSHIP_INFO

Columns

MASTER_CUSTOMER_ID	Character
SUB_CUSTOMER_ID	Numeric
ORG_ID	Character
ORG_UNIT_ID	Character
BILL_MASTER_CUSTOMER_ID	Character
BILL_SUB_CUSTOMER_ID	Numeric
LABEL_NAME	Character
BILL_LABEL_NAME	Character
MEMBER_GROUP	Character
MBR_GROUP_DESCR	Character
ORDER_DATE	Date
BATCH	Character
NATIONAL_ORDER_NO	Character

NATIONAL_ORDER_LINE_NO	Numeric
NATIONAL_LEVEL1	Character
NATIONAL_LEVEL2	Character
NATIONAL_LEVEL3	Character
NATIONAL_DESCR	Character
NATIONAL_PRODUCT_ID	Numeric
NATIONAL_RATE_STRUCTURE	Character
NATIONAL_RATE_CODE	Character
INVOICE_NO	Character
INVOICE_DATE	Date
CYCLE_BEGIN_DATE	Date
CYCLE_END_DATE	Date
GRACE_DATE	Date
NATIONAL_SINCE_DATE	Date
FULFILL_STATUS_CODE	Character
CHAPTER_ORDER_NO	Character
CHAPTER_ORDER_LINE_NO	Numeric
CHAPTER_LEVEL1	Character
CHAPTER_LEVEL2	Character
CHAPTER_LEVEL3	Character
CHAPTER_DESCR	Character
CHAPTER2_ORDER_NO	Character
CHAPTER2_ORDER_LINE_NO	Numeric

CHAPTER2_LEVEL1	Character
CHAPTER2_LEVEL2	Character
CHAPTER2_LEVEL3	Character
CHAPTER2_DESCR	Character
SECTION_ORDER_NO	Character
SECTION_ORDER_LINE_NO	Numeric
SECTION_LEVEL1	Character
SECTION_LEVEL2	Character
SECTION_LEVEL3	Character
SECTION_DESCR	Character
SECTION2_ORDER_NO	Character
SECTION2_ORDER_LINE_NO	Numeric
SECTION2_LEVEL1	Character
SECTION2_LEVEL2	Character
SECTION2_LEVEL3	Character
SECTION2_DESCR	Character
ASSOCIATE_FLAG	Character
CORP_ORDER_NO	Character
CORP_ORDER_LINE_NO	Numeric
CORP_MASTER_CUST	Character
CORP_SUB_CUST	Numeric
CORP_NATIONAL_LEVEL1	Character
CORP_NATIONAL_LEVEL2	Character

CORP_NATIONAL_LEVEL3	Character
CORP_NATIONAL_DESCR	Character
ADDOPER	Character
ADDDATE	Date
MODOPER	Character
MODDATE	Date
CONCURRENCY_ID	Numeric
NATIONAL_ORIG_ORDER_NO	Character
NATIONAL_ORIG_ORDER_LINE_NO	Numeric

Table Name:COM_COMMITTEE_MEMBER

Columns

COM_COMMITTEE_MEMBER_ID	Numeric
COMMITTEE_MAST_CUST	Character
COMMITTEE_SUB_CUST	Numeric
MEMBER_MAST_CUST	Character
MEMBER_SUB_CUST	Numeric
POSITION_CODE	Character
BEGIN_DATE	Date
END_DATE	Date
REPRESENTING_MAST_CUST	Character
REPRESENTING_SUB_CUST	Numeric
PARTICIPATION_STATUS_CODE	Character
VOTING_STATUS_CODE	Character
POSITION_SUBCODE	Character

COMMENTS	Character
ADDOPER	Character
ADDDATE	Date
MODOPER	Character
MODDATE	Date
CONCURRENCY_ID	Numeric
MEMBER_ADDRESS_TYPE_CODE	Character
MEMBER_ADDRESS_ID	Numeric

Table Name:COM_COMMITTEE_STRUCT_DTL

Columns

COMMITTEE_MAST_CUST	Character
COMMITTEE_SUB_CUST	Numeric
BEGIN_DATE	Date
POSITION_CODE	Character
REPRESENTING_MAST_CUST	Character
REPRESENTING_SUB_CUST	Numeric
NO_OF_MEMBERS	Numeric
TERM_CODE	Character
VOTING_STATUS_CODE	Character
SOURCE_COMMITTEE_MAST_CUST	Character
SOURCE_COMMITTEE_SUB_CUST	Numeric
SOURCE_POSITION_CODE	Character
COMMENTS	Character
ADDOPER	Character

ADDDATE	Date
MODOPER	Character
MODDATE	Date
CONCURRENCY_ID	Numeric
POSITION_SUBCODE	Character
SOURCE_POSITION_SUBCODE	Character

Table Name:COM_COMMITTEE_STRUCT_MAST

Columns

COMMITTEE_MAST_CUST	Character
COMMITTEE_SUB_CUST	Numeric
BEGIN_DATE	Date
END_DATE	Date
DESCRIPTION	Character
ADDOPER	Character
ADDDATE	Date
MODOPER	Character
MODDATE	Date
CONCURRENCY_ID	Numeric

Table Name:COM_NOMINATION

Columns

COM_NOMINATION_ID	Numeric
COMMITTEE_MAST_CUST	Character
COMMITTEE_SUB_CUST	Numeric
MEMBER_MAST_CUST	Character
MEMBER_SUB_CUST	Numeric

POSITION_CODE	Character
TERM_BEGIN_DATE	Date
TERM_END_DATE	Date
SUGGESTED_BY_MAST_CUST	Character
SUGGESTED_BY_SUB_CUST	Numeric
SUGGESTED_DATE	Date
NOMINATED_BY_MAST_CUST	Character
NOMINATED_BY_SUB_CUST	Numeric
REPRESENTING_MAST_CUST	Character
REPRESENTING_SUB_CUST	Numeric
NOMINATED_DATE	Date
APPOINTED_DATE	Date
COMMENTS	Character
ADDOPER	Character
ADDDATE	Date
MODOPER	Character
MODDATE	Date
CONCURRENCY_ID	Numeric
ACTIVE_FLAG	Character
POSITION_SUBCODE	Character
NOMINATION_CODE	Character

Table Name:CUSTOMER

Columns

MASTER_CUSTOMER_ID	Character
--------------------	-----------

SUB_CUSTOMER_ID	Numeric
ORG_ID	Character
ORG_UNIT_ID	Character
RECORD_TYPE	Character
SEARCH_NAME	Character
LABEL_NAME	Character
CAN_PLACE_ORDER_FLAG	Character
BILL_PRIMARY_ACCOUNT_FLAG	Character
NAME_PREFIX	Character
FIRST_NAME	Character
MIDDLE_NAME	Character
LAST_NAME	Character
NAME_SUFFIX	Character
NAME_CREDENTIALS	Character
NICKNAME	Character
FORMAL_SALUTATION	Character
INFORMAL_SALUTATION	Character
CUSTOMER_CLASS_CODE	Character
CUSTOMER_STATUS_CODE	Character
CUSTOMER_STATUS_DATE	Date
ALLOW_FAX_FLAG	Character
ALLOW_EMAIL_FLAG	Character
ALLOW_PHONE_FLAG	Character

ALLOW_LABEL_SALES_FLAG	Character
ALLOW_SOLICITATION_FLAG	Character
ALLOW_INTERNAL_MAIL_FLAG	Character
SOLICITATION_REMOVAL_DATE	Date
TAXABLE_FLAG	Character
FEDERAL_TAX_ID	Character
VAT_ID	Character
TAX_EXEMPT_ID	Character
SSN	Character
GENDER_CODE	Character
BIRTH_DATE	Date
ETHNICITY_CODE	Character
ANNUAL_INCOME_RANGE_CODE	Character
JOB_FUNCTION_CODE	Character
REVENUE_RANGE_CODE	Character
STAFF_RANGE_CODE	Character
FOUNDATION_FLAG	Character
FND_MATCHING_FLAG	Character
FND_MATCHING_PERCENT	Numeric
FND_MATCHING_LIMIT	Numeric
LIST_CODE	Character
ENFORCE_COM_STRUCT_FLAG	Character
NOT_A_DUPLICATE_FLAG	Character

MERGED_TO_MAST_CUST	Character
MERGED_TO_SUB_CUST	Numeric
EXHIBITOR_FLAG	Character
VIP_COMMITTEE_PRIORITY	Numeric
HOME_PHONE	Character
WORK_PHONE	Character
PRIMARY_PHONE	Character
PRIMARY_FAX	Character
PRIMARY_EMAIL_ADDRESS	Character
PRIMARY_URL	Character
PRIMARY_JOB_TITLE	Character
PRIMARY_PHONE_LOCATION_CODE	Character
PRIMARY_EMAIL_LOCATION_CODE	Character
PRIMARY_FAX_LOCATION_CODE	Character
PUBLISH_PRIMARY_FAX_FLAG	Character
PUBLISH_PRIMARY_PHONE_FLAG	Character
PUBLISH_PRIMARY_EMAIL_FLAG	Character
PUBLISH_HOME_PHONE_FLAG	Character
PUBLISH_WORK_PHONE_FLAG	Character
DEFAULT_LANGUAGE_CODE	Character
ADDOPER	Character
ADDDATE	Date
MODOPER	Character

MODDATE	Date
CONCURRENCY_ID	Numeric
IMAGE_ID	Numeric
PREFERRED_COMM_METHOD_CODE	Character
BILL_PRIMARY_EMPLOYER_FLAG	Character
LAST_FIRST_NAME	Character
TRN_COUNTRY_CODE	Character
TRN_STATE_CODE	Character
ORIG_CUS_ADDRESS_ID	Numeric
ORIG_CUS_ADDRESS_TYPE_CODE	Character
WEB_SEGMENT_CREATION_FLAG	Character
SEGMENT_RULE_CODE	Character
SEGMENT_QUALIFIER1	Character
SEGMENT_QUALIFIER2	Character
INCLUDE_IN_DIRECTORY_FLAG	Character
SEGMENT_DESCR	Character
CAN_CREATE_SEGMENTS_FLAG	Character
PRIMARY_CONTACT_MAST_CUST_ID	Character
PRIMARY_CONTACT_SUB_CUST_ID	Numeric
SHORT_NAME_CODE	Character
OFFICIAL_COMMITTEE_FLAG	Character
COM_SUBGROUP_MAST_CUST_ID	Character
COM_SUBGROUP_SUB_CUST_ID	Numeric

USR_MOTHERS_MAIDEN_NAME	Character
-------------------------	-----------

CUS_VOLUNTEER_FLAG	Character
--------------------	-----------

Table Name:CUSTOMER_COMMITTEE_STRUCTURE_REPRESENTING

Columns

MASTER_CUSTOMER_ID	Character
--------------------	-----------

SUB_CUSTOMER_ID	Numeric
-----------------	---------

ORG_ID	Character
--------	-----------

ORG_UNIT_ID	Character
-------------	-----------

RECORD_TYPE	Character
-------------	-----------

SEARCH_NAME	Character
-------------	-----------

LABEL_NAME	Character
------------	-----------

CAN_PLACE_ORDER_FLAG	Character
----------------------	-----------

BILL_PRIMARY_ACCOUNT_FLAG	Character
---------------------------	-----------

NAME_PREFIX	Character
-------------	-----------

FIRST_NAME	Character
------------	-----------

MIDDLE_NAME	Character
-------------	-----------

LAST_NAME	Character
-----------	-----------

NAME_SUFFIX	Character
-------------	-----------

NAME_CREDENTIALS	Character
------------------	-----------

NICKNAME	Character
----------	-----------

FORMAL_SALUTATION	Character
-------------------	-----------

INFORMAL_SALUTATION	Character
---------------------	-----------

CUSTOMER_CLASS_CODE	Character
---------------------	-----------

CUSTOMER_STATUS_CODE	Character
----------------------	-----------

CUSTOMER_STATUS_DATE	Date
ALLOW_FAX_FLAG	Character
ALLOW_EMAIL_FLAG	Character
ALLOW_PHONE_FLAG	Character
ALLOW_LABEL_SALES_FLAG	Character
ALLOW_SOLICITATION_FLAG	Character
ALLOW_INTERNAL_MAIL_FLAG	Character
SOLICITATION_REMOVAL_DATE	Date
TAXABLE_FLAG	Character
FEDERAL_TAX_ID	Character
VAT_ID	Character
TAX_EXEMPT_ID	Character
SSN	Character
GENDER_CODE	Character
BIRTH_DATE	Date
ETHNICITY_CODE	Character
ANNUAL_INCOME_RANGE_CODE	Character
JOB_FUNCTION_CODE	Character
REVENUE_RANGE_CODE	Character
STAFF_RANGE_CODE	Character
FOUNDATION_FLAG	Character
FND_MATCHING_FLAG	Character
FND_MATCHING_PERCENT	Numeric

FND_MATCHING_LIMIT	Numeric
LIST_CODE	Character
ENFORCE_COM_STRUCT_FLAG	Character
NOT_A_DUPLICATE_FLAG	Character
MERGED_TO_MAST_CUST	Character
MERGED_TO_SUB_CUST	Numeric
EXHIBITOR_FLAG	Character
VIP_COMMITTEE_PRIORITY	Numeric
HOME_PHONE	Character
WORK_PHONE	Character
PRIMARY_PHONE	Character
PRIMARY_FAX	Character
PRIMARY_EMAIL_ADDRESS	Character
PRIMARY_URL	Character
PRIMARY_JOB_TITLE	Character
PRIMARY_PHONE_LOCATION_CODE	Character
PRIMARY_EMAIL_LOCATION_CODE	Character
PRIMARY_FAX_LOCATION_CODE	Character
PUBLISH_PRIMARY_FAX_FLAG	Character
PUBLISH_PRIMARY_PHONE_FLAG	Character
PUBLISH_PRIMARY_EMAIL_FLAG	Character
PUBLISH_HOME_PHONE_FLAG	Character
PUBLISH_WORK_PHONE_FLAG	Character

DEFAULT_LANGUAGE_CODE	Character
ADDOPER	Character
ADDDATE	Date
MODOPER	Character
MODDATE	Date
CONCURRENCY_ID	Numeric
IMAGE_ID	Numeric
PREFERRED_COMM_METHOD_CODE	Character
BILL_PRIMARY_EMPLOYER_FLAG	Character
LAST_FIRST_NAME	Character
TRN_COUNTRY_CODE	Character
TRN_STATE_CODE	Character
ORIG_CUS_ADDRESS_ID	Numeric
ORIG_CUS_ADDRESS_TYPE_CODE	Character
WEB_SEGMENT_CREATION_FLAG	Character
SEGMENT_RULE_CODE	Character
SEGMENT_QUALIFIER1	Character
SEGMENT_QUALIFIER2	Character
INCLUDE_IN_DIRECTORY_FLAG	Character
SEGMENT_DESCR	Character
CAN_CREATE_SEGMENTS_FLAG	Character
PRIMARY_CONTACT_MAST_CUST_ID	Character
PRIMARY_CONTACT_SUB_CUST_ID	Numeric

SHORT_NAME_CODE	Character
OFFICIAL_COMMITTEE_FLAG	Character
COM_SUBGROUP_MAST_CUST_ID	Character
COM_SUBGROUP_SUB_CUST_ID	Numeric
USR_MOTHERS_MAIDEN_NAME	Character
CUS_VOLUNTEER_FLAG	Character

Table Name:CUSTOMER_COMMITTEE_STRUCTURE_SOURCE

Columns

MASTER_CUSTOMER_ID	Character
SUB_CUSTOMER_ID	Numeric
ORG_ID	Character
ORG_UNIT_ID	Character
RECORD_TYPE	Character
SEARCH_NAME	Character
LABEL_NAME	Character
CAN_PLACE_ORDER_FLAG	Character
BILL_PRIMARY_ACCOUNT_FLAG	Character
NAME_PREFIX	Character
FIRST_NAME	Character
MIDDLE_NAME	Character
LAST_NAME	Character
NAME_SUFFIX	Character
NAME_CREDENTIALS	Character
NICKNAME	Character

FORMAL_SALUTATION	Character
INFORMAL_SALUTATION	Character
CUSTOMER_CLASS_CODE	Character
CUSTOMER_STATUS_CODE	Character
CUSTOMER_STATUS_DATE	Date
ALLOW_FAX_FLAG	Character
ALLOW_EMAIL_FLAG	Character
ALLOW_PHONE_FLAG	Character
ALLOW_LABEL_SALES_FLAG	Character
ALLOW_SOLICITATION_FLAG	Character
ALLOW_INTERNAL_MAIL_FLAG	Character
SOLICITATION_REMOVAL_DATE	Date
TAXABLE_FLAG	Character
FEDERAL_TAX_ID	Character
VAT_ID	Character
TAX_EXEMPT_ID	Character
SSN	Character
GENDER_CODE	Character
BIRTH_DATE	Date
ETHNICITY_CODE	Character
ANNUAL_INCOME_RANGE_CODE	Character
JOB_FUNCTION_CODE	Character
REVENUE_RANGE_CODE	Character

STAFF_RANGE_CODE	Character
FOUNDATION_FLAG	Character
FND_MATCHING_FLAG	Character
FND_MATCHING_PERCENT	Numeric
FND_MATCHING_LIMIT	Numeric
LIST_CODE	Character
ENFORCE_COM_STRUCT_FLAG	Character
NOT_A_DUPLICATE_FLAG	Character
MERGED_TO_MAST_CUST	Character
MERGED_TO_SUB_CUST	Numeric
EXHIBITOR_FLAG	Character
VIP_COMMITTEE_PRIORITY	Numeric
HOME_PHONE	Character
WORK_PHONE	Character
PRIMARY_PHONE	Character
PRIMARY_FAX	Character
PRIMARY_EMAIL_ADDRESS	Character
PRIMARY_URL	Character
PRIMARY_JOB_TITLE	Character
PRIMARY_PHONE_LOCATION_CODE	Character
PRIMARY_EMAIL_LOCATION_CODE	Character
PRIMARY_FAX_LOCATION_CODE	Character
PUBLISH_PRIMARY_FAX_FLAG	Character

PUBLISH_PRIMARY_PHONE_FLAG	Character
PUBLISH_PRIMARY_EMAIL_FLAG	Character
PUBLISH_HOME_PHONE_FLAG	Character
PUBLISH_WORK_PHONE_FLAG	Character
DEFAULT_LANGUAGE_CODE	Character
ADDOPER	Character
ADDDATE	Date
MODOPER	Character
MODDATE	Date
CONCURRENCY_ID	Numeric
IMAGE_ID	Numeric
PREFERRED_COMM_METHOD_CODE	Character
BILL_PRIMARY_EMPLOYER_FLAG	Character
LAST_FIRST_NAME	Character
TRN_COUNTRY_CODE	Character
TRN_STATE_CODE	Character
ORIG_CUS_ADDRESS_ID	Numeric
ORIG_CUS_ADDRESS_TYPE_CODE	Character
WEB_SEGMENT_CREATION_FLAG	Character
SEGMENT_RULE_CODE	Character
SEGMENT_QUALIFIER1	Character
SEGMENT_QUALIFIER2	Character
INCLUDE_IN_DIRECTORY_FLAG	Character

SEGMENT_DESCR	Character
CAN_CREATE_SEGMENTS_FLAG	Character
PRIMARY_CONTACT_MAST_CUST_ID	Character
PRIMARY_CONTACT_SUB_CUST_ID	Numeric
SHORT_NAME_CODE	Character
OFFICIAL_COMMITTEE_FLAG	Character
COM_SUBGROUP_MAST_CUST_ID	Character
COM_SUBGROUP_SUB_CUST_ID	Numeric
USR_MOTHERS_MAIDEN_NAME	Character
CUS_VOLUNTEER_FLAG	Character

Table Name:CUS_ACTIVITY

Columns

CUS_ACTIVITY_ID	Numeric
ORG_ID	Character
ORG_UNIT_ID	Character
MASTER_CUSTOMER_ID	Character
SUB_CUSTOMER_ID	Numeric
SUBSYSTEM	Character
ORDER_NO	Character
ORDER_LINE_NO	Numeric
LETTER_ID	Character
ACTIVITY_DATE	Date
ACTIVITY_CODE	Character
ACTIVITY_SUBCODE	Character

ACTIVITY_TEXT	Character
ADDRESS_LABEL	Character
CALL_TYPE_CODE	Character
CALL_TOPIC_CODE	Character
CALL_TOPIC_SUBCODE	Character
PERSON_CONTACTED	Character
STAFF_USER_ID	Character
RESOLVED_FLAG	Character
REFERENCE_MAST_CUST	Character
REFERENCE_SUB_CUST	Numeric
FOLLOWUP_DATE	Date
FOLLOWUP_ACTION_DATE	Date
PARENT_ACTIVITY_ID	Numeric
COMMENTS	COMMENTS
KEY_CODE	Character
MARKET_CODE	Character
LIST_CODE	Character
PROSPECT_ID	Character
DETAIL_DISPLAY_FLAG	Character
ADDOPER	Character
ADDDATE	Date
MODOPER	Character
MODDATE	Date

CONCURRENCY_ID	Numeric
BILL_MASTER_CUSTOMER_ID	Character
BILL_SUB_CUSTOMER_ID	Numeric
EMPLOYER_MAST_CUST	Character
EMPLOYER_SUB_CUST	Numeric
CUSTOMER_CLASS_CODE	Character
CUSTOMER_STATUS_CODE	Character
PARENT_PRODUCT	Character
PRODUCT_CODE	Character
RATE_STRUCTURE	Character
RATE_CODE	Character
BASE_TOTAL_AMOUNT	Numeric
PRIVATE_CONTACT_FLAG	Character
ORDER_QTY	Numeric
RESOLVED_DATE	Date
CUS_ACTIVITY_MSG_ID	Numeric
COM_COMMITTEE_MEMBER_ID	Numeric
COMMITTEE_POSITION_CODE	Character
COMMITTEE_POSITION_SUBCODE	Character
COMMITTEE_TERM_BEGIN_DATE	Date
COMMITTEE_TERM_END_DATE	Date
REPRESENTING_MAST_CUST	Character
REPRESENTING_SUB_CUST	Numeric

Table Name:CUS_ADDRESS

Columns

CUS_ADDRESS_ID	Numeric
MASTER_CUSTOMER_ID	Character
SUB_CUSTOMER_ID	Numeric
ADDRESS_1	Character
ADDRESS_2	Character
ADDRESS_3	Character
ADDRESS_4	Character
CITY	Character
STATE	Character
POSTAL_CODE	Character
COUNTRY_CODE	Character
COUNTRY_DESCR	Character
COUNTY	Character
FORMATTED_ADDRESS	Character
ADDRESS_STATUS_CODE	Character
ONE_TIME_USE_FLAG	Character
POSTAL_CARRIER_ROUTE	Character
POSTAL_DELIVERY_POINT	Character
POSTAL_OVERRIDE_CODE	Character
POSTAL_ERROR_CODE	Character
CONGRESSIONAL_DISTRICT	Character
SCHOOL_DISTRICT	Character

COMMISSION_DISTRICT	Character
WARD_DISTRICT	Character
ASSEMBLY_DISTRICT	Character
ADDOPER	Character
ADDDATE	Date
MODOPER	Character
MODDATE	Date
CONCURRENCY_ID	Numeric
VALIDATED_BY	Character
VALIDATED_DATE	Date
RDI	Character
FIPS_COUNTY_NUMBER	Character
US_LOT_CODE	Character
US_LOT_SEQUENCE	Character
US_LOT_HEX	Character
DPV_STATUS_CODE	Character
DPV_FOOTNOTE_CODE	Character
DPV_CMRA_CODE	Character

Table Name:CUS_ADDRESS_DETAIL

Columns

MASTER_CUSTOMER_ID	Character
SUB_CUSTOMER_ID	Numeric
CUS_ADDRESS_ID	Numeric
ADDRESS_TYPE_CODE	Character

PRIORITY_SEQ	Numeric
LABEL_NAME	Character
COMPANY_NAME	Character
ATTENTION_LINE	Character
PERSONAL_LINE	Character
JOB_TITLE	Character
MAIL_STOP	Character
FORMATTED_DETAIL	Character
AP_FLAG	Character
SHIP_TO_FLAG	Character
BILL_TO_FLAG	Character
DIRECTORY_FLAG	Character
CONFIDENTIAL_FLAG	Character
DIRECTORY_PRIORITY	Numeric
ADDRESS_STATUS_CODE	Character
ADDRESS_STATUS_CHANGE_DATE	Date
RECUR_FLAG	Character
SEASONAL_START_DATE	Date
SEASONAL_END_DATE	Date
ONE_TIME_USE_FLAG	Character
ONE_TIME_USE_ORDER_NO	Character
ADDOPER	Character
ADDDATE	Date

MODOPER	Character
MODDATE	Date
CONCURRENCY_ID	Numeric
ATTENTION_MAST_CUST	Character
ATTENTION_SUB_CUST	Numeric
COMPANY_MAST_CUST	Character
COMPANY_SUB_CUST	Numeric

Table Name:CUS_ADDRESS_DETAIL_SUB_COMMITTEE_MEMBER

Columns

MASTER_CUSTOMER_ID	Character
SUB_CUSTOMER_ID	Numeric
CUS_ADDRESS_ID	Numeric
ADDRESS_TYPE_CODE	Character
PRIORITY_SEQ	Numeric
LABEL_NAME	Character
COMPANY_NAME	Character
ATTENTION_LINE	Character
PERSONAL_LINE	Character
JOB_TITLE	Character
MAIL_STOP	Character
FORMATTED_DETAIL	Character
AP_FLAG	Character
SHIP_TO_FLAG	Character
BILL_TO_FLAG	Character

DIRECTORY_FLAG	Character
CONFIDENTIAL_FLAG	Character
DIRECTORY_PRIORITY	Numeric
ADDRESS_STATUS_CODE	Character
ADDRESS_STATUS_CHANGE_DATE	Date
RECUR_FLAG	Character
SEASONAL_START_DATE	Date
SEASONAL_END_DATE	Date
ONE_TIME_USE_FLAG	Character
ONE_TIME_USE_ORDER_NO	Character
ADDOPER	Character
ADDDATE	Date
MODOPER	Character
MODDATE	Date
CONCURRENCY_ID	Numeric
ATTENTION_MAST_CUST	Character
ATTENTION_SUB_CUST	Numeric
COMPANY_MAST_CUST	Character
COMPANY_SUB_CUST	Numeric

Table Name:CUS_ADDRESS_SUB_COMMITTEE_MEMBER

Columns

CUS_ADDRESS_ID	Numeric
MASTER_CUSTOMER_ID	Character
SUB_CUSTOMER_ID	Numeric

ADDRESS_1	Character
ADDRESS_2	Character
ADDRESS_3	Character
ADDRESS_4	Character
CITY	Character
STATE	Character
POSTAL_CODE	Character
COUNTRY_CODE	Character
COUNTRY_DESCR	Character
COUNTY	Character
FORMATTED_ADDRESS	Character
ADDRESS_STATUS_CODE	Character
ONE_TIME_USE_FLAG	Character
POSTAL_CARRIER_ROUTE	Character
POSTAL_DELIVERY_POINT	Character
POSTAL_OVERRIDE_CODE	Character
POSTAL_ERROR_CODE	Character
CONGRESSIONAL_DISTRICT	Character
SCHOOL_DISTRICT	Character
COMMISSION_DISTRICT	Character
WARD_DISTRICT	Character
ASSEMBLY_DISTRICT	Character
ADDOPER	Character

ADDDATE	Date
MODOPER	Character
MODDATE	Date
CONCURRENCY_ID	Numeric
VALIDATED_BY	Character
VALIDATED_DATE	Date
RDI	Character
FIPS_COUNTY_NUMBER	Character
US_LOT_CODE	Character
US_LOT_SEQUENCE	Character
US_LOT_HEX	Character
DPV_STATUS_CODE	Character
DPV_FOOTNOTE_CODE	Character
DPV_CMRA_CODE	Character

Table Name:CUS_CURRENT_MEMBERSHIP_INFO

Columns

MASTER_CUSTOMER_ID	Character
SUB_CUSTOMER_ID	Numeric
ORG_ID	Character
ORG_UNIT_ID	Character
BILL_MASTER_CUSTOMER_ID	Character
BILL_SUB_CUSTOMER_ID	Numeric
LABEL_NAME	Character
BILL_LABEL_NAME	Character

MEMBER_GROUP	Character
MBR_GROUP_DESCR	Character
ORDER_DATE	Date
BATCH	Character
NATIONAL_ORDER_NO	Character
NATIONAL_ORDER_LINE_NO	Numeric
NATIONAL_LEVEL1	Character
NATIONAL_LEVEL2	Character
NATIONAL_LEVEL3	Character
NATIONAL_DESCR	Character
NATIONAL_PRODUCT_ID	Numeric
NATIONAL_RATE_STRUCTURE	Character
NATIONAL_RATE_CODE	Character
INVOICE_NO	Character
INVOICE_DATE	Date
CYCLE_BEGIN_DATE	Date
CYCLE_END_DATE	Date
GRACE_DATE	Date
NATIONAL_SINCE_DATE	Date
FULFILL_STATUS_CODE	Character
CHAPTER_ORDER_NO	Character
CHAPTER_ORDER_LINE_NO	Numeric
CHAPTER_LEVEL1	Character

CHAPTER_LEVEL2	Character
CHAPTER_LEVEL3	Character
CHAPTER_DESCR	Character
CHAPTER2_ORDER_NO	Character
CHAPTER2_ORDER_LINE_NO	Numeric
CHAPTER2_LEVEL1	Character
CHAPTER2_LEVEL2	Character
CHAPTER2_LEVEL3	Character
CHAPTER2_DESCR	Character
SECTION_ORDER_NO	Character
SECTION_ORDER_LINE_NO	Numeric
SECTION_LEVEL1	Character
SECTION_LEVEL2	Character
SECTION_LEVEL3	Character
SECTION_DESCR	Character
SECTION2_ORDER_NO	Character
SECTION2_ORDER_LINE_NO	Numeric
SECTION2_LEVEL1	Character
SECTION2_LEVEL2	Character
SECTION2_LEVEL3	Character
SECTION2_DESCR	Character
ASSOCIATE_FLAG	Character
CORP_ORDER_NO	Character

CORP_ORDER_LINE_NO	Numeric
CORP_MASTER_CUST	Character
CORP_SUB_CUST	Numeric
CORP_NATIONAL_LEVEL1	Character
CORP_NATIONAL_LEVEL2	Character
CORP_NATIONAL_LEVEL3	Character
CORP_NATIONAL_DESCR	Character
ADDOPER	Character
ADDDATE	Date
MODOPER	Character
MODDATE	Date
CONCURRENCY_ID	Numeric
NATIONAL_ORIG_ORDER_NO	Character
NATIONAL_ORIG_ORDER_LINE_NO	Numeric

Table Name:CUS_DEMOGRAPHIC

Columns

CUS_DEMOGRAPHIC_ID	Numeric
MASTER_CUSTOMER_ID	Character
SUB_CUSTOMER_ID	Numeric
DEMOGRAPHIC_CODE	Character
DEMOGRAPHIC_SUBCODE	Character
USER_D1	Date
USER_D2	Date
USER_N1	Numeric

COMMENTS	Character
ADDOPER	Character
ADDDATE	Date
MODOPER	Character
MODDATE	Date
CONCURRENCY_ID	Numeric

Table Name:CUS_DEMOGRAPHIC_CODE_DESCR_VW

Columns

CUS_DEMOGRAPHIC_ID	Numeric
MASTER_CUSTOMER_ID	Character
SUB_CUSTOMER_ID	Numeric
DEMOGRAPHIC_CODE	Character
DEMOGRAPHIC_CODE_DESCR	Character
CODE_DISPLAY_ORDER	Numeric
CODE_OPTION_1	Character
CODE_OPTION_2	Character
CODE_OPTION_3	Character
DEMOGRAPHIC_SUBCODE	Character
DEMOGRAPHIC_SUBCODE_DESCR	Character
USER_D1	Date
USER_D2	Date
USER_N1	Numeric
COMMENTS	Character

Table Name:CUS_EDUCATION

Columns

CUS_EDUCATION_ID	Numeric
MASTER_CUSTOMER_ID	Character
SUB_CUSTOMER_ID	Numeric
PROG_DEGREE_CODE	Character
PROG_TYPE_CODE	Character
INSTITUTION	Character
INSTITUTION_NAME	Character
BEGIN_DATE	Date
END_DATE	Date
COMMENTS	Character
ADDOPER	Character
ADDDATE	Date
MODOPER	Character
MODDATE	Date
CONCURRENCY_ID	Numeric

Table Name:CUS_RELATED_DOC

Columns

CUS_RELATED_DOC_ID	Numeric
MASTER_CUSTOMER_ID	Character
SUB_CUSTOMER_ID	Numeric
RELATED_DOC_CODE	Character
RELATED_DOC_SUBCODE	Character
RELATED_DOC_DESCR	Character
RELATED_DOC_PATH	Character

RELATED_DOC_DATE	Date
RELATED_DOC_YEAR	Character
ADDOPER	Character
ADDDATE	Date
MODOPER	Character
MODDATE	Date
CONCURRENCY_ID	Numeric
COMMENTS	Character

Table Name:CUS_SPECIALTY

Columns

MASTER_CUSTOMER_ID	Character
SUB_CUSTOMER_ID	Numeric
CUS_SPECIALTY_CODE	Character
SPECIALTY_STATUS_CODE	Character
RECORDED_DATE	Date
COMMENTS	Character
ADDOPER	Character
ADDDATE	Date
MODOPER	Character
MODDATE	Date
CONCURRENCY_ID	Numeric

Table Name:Com_Committee_Member_Committee_Relationship

Columns

COM_COMMITTEE_MEMBER_ID	Numeric
COMMITTEE_MAST_CUST	Character

COMMITTEE_SUB_CUST	Numeric
MEMBER_MAST_CUST	Character
MEMBER_SUB_CUST	Numeric
POSITION_CODE	Character
BEGIN_DATE	Date
END_DATE	Date
REPRESENTING_MAST_CUST	Character
REPRESENTING_SUB_CUST	Numeric
PARTICIPATION_STATUS_CODE	Character
VOTING_STATUS_CODE	Character
POSITION_SUBCODE	Character
COMMENTS	Character
ADDOPER	Character
ADDDATE	Date
MODOPER	Character
MODDATE	Date
CONCURRENCY_ID	Numeric
MEMBER_ADDRESS_TYPE_CODE	Character
MEMBER_ADDRESS_ID	Numeric

Table Name:Com_Committee_Member_Representing

Columns

COM_COMMITTEE_MEMBER_ID	Numeric
COMMITTEE_MAST_CUST	Character
COMMITTEE_SUB_CUST	Numeric

MEMBER_MAST_CUST	Character
MEMBER_SUB_CUST	Numeric
POSITION_CODE	Character
BEGIN_DATE	Date
END_DATE	Date
REPRESENTING_MAST_CUST	Character
REPRESENTING_SUB_CUST	Numeric
PARTICIPATION_STATUS_CODE	Character
VOTING_STATUS_CODE	Character
POSITION_SUBCODE	Character
COMMENTS	Character
ADDOPER	Character
ADDDATE	Date
MODOPER	Character
MODDATE	Date
CONCURRENCY_ID	Numeric
MEMBER_ADDRESS_TYPE_CODE	Character
MEMBER_ADDRESS_ID	Numeric

Table Name:Com_Committee_Member_SubCommittee_Relationship

Columns

COM_COMMITTEE_MEMBER_ID	Numeric
COMMITTEE_MAST_CUST	Character
COMMITTEE_SUB_CUST	Numeric
MEMBER_MAST_CUST	Character

MEMBER_SUB_CUST	Numeric
POSITION_CODE	Character
BEGIN_DATE	Date
END_DATE	Date
REPRESENTING_MAST_CUST	Character
REPRESENTING_SUB_CUST	Numeric
PARTICIPATION_STATUS_CODE	Character
VOTING_STATUS_CODE	Character
POSITION_SUBCODE	Character
COMMENTS	Character
ADDOPER	Character
ADDDATE	Date
MODOPER	Character
MODDATE	Date
CONCURRENCY_ID	Numeric
MEMBER_ADDRESS_TYPE_CODE	Character
MEMBER_ADDRESS_ID	Numeric

Table Name:Committee_Mtg_Product

Columns

PRODUCT_ID	Numeric
ORG_ID	Character
ORG_UNIT_ID	Character
PARENT_PRODUCT	Character
PRODUCT_CODE	Character

SUBSYSTEM	Character
SHORT_NAME	Character
LONG_NAME	Character
MASTER_PRODUCT_FLAG	Character
PRODUCT_TYPE_CODE	Character
PRICING_METHOD_CODE	Character
PACKAGE_DISCOUNT_PCT	Numeric
PRODUCT_CLASS_CODE	Character
PRODUCT_STATUS_CODE	Character
PRODUCT_STATUS_DATE	Date
UNIT_OF_MEASURE_CODE	Character
QUANTITY_PER_UNIT	Numeric
AVAILABLE_TO_ORDERS_FLAG	Character
AVAILABLE_DATE	Date
EXPIRATION_DATE	Date
RENEWABLE_FLAG	Character
RETURNABLE_FLAG	Character
STANDING_ORDER_BACKISS_FLAG	Character
LAST_SOLD_DATE	Date
CUM_SOLD_QTY	Numeric
YTD_SOLD_QTY	Numeric
DESCRIPTION_TEXT_ID	Numeric
FUND	Character

CAMPAIGN	Character
APPEAL	Character
CAMPAIGN_EXCLUSIVE_FLAG	Character
FUND_EXCLUSIVE_FLAG	Character
APPEAL_EXCLUSIVE_FLAG	Character
VALID_FLAG	Character
ADDOPER	Character
ADDDATE	Date
MODOPER	Character
MODDATE	Date
CONCURRENCY_ID	Numeric
PRODUCT_URL	Character
COURSE_CODE	Character
EXAM_CODE	Character
CREATE_TRANSACTION_FLAG	Character
MEMBERS_ONLY_FLAG	Character
DIRECT_PRICE_UPDATE_FLAG	Character
PACKAGE_SELECTION_TYPE_CODE	Character
ELIGIBLE_FOR_COMMISSION_FLAG	Character
SEGMENT_RULE_CODE	Character
SEGMENT_QUALIFIER1	Character
SEGMENT_QUALIFIER2	Character
SEGMENT_CONTROL_FLAG	Character

SEGMENT_DESCR	Character
CURRENCY_LOCK_CODE	Character
ZEROPRICE_FLAG	Character
PRODUCT_SUB_LINE	Character
USR_HAZARD_FLAG	Character
USR_HAZARD_TYPE_CODE	Character
USR_HAZARD_HANDLING_NOTE	Character

Table Name:Committee_Sub_Committee_Relationship_VW

Columns

Master_Customer_ID	Character
Sub_Customer_ID	Numeric
Reciprocal_ID	Numeric
Related_Master_Customer_Id	Character
Related_Sub_CustomerID	Numeric
Relationship_Type	Character
Relationship_Code	Character

Table Name:Cus_Activity_Committee_Member

Columns

CUS_ACTIVITY_ID	Numeric
ORG_ID	Character
ORG_UNIT_ID	Character
MASTER_CUSTOMER_ID	Character
SUB_CUSTOMER_ID	Numeric
SUBSYSTEM	Character
ORDER_NO	Character

ORDER_LINE_NO	Numeric
LETTER_ID	Character
ACTIVITY_DATE	Date
ACTIVITY_CODE	Character
ACTIVITY_SUBCODE	Character
ACTIVITY_TEXT	Character
ADDRESS_LABEL	Character
CALL_TYPE_CODE	Character
CALL_TOPIC_CODE	Character
CALL_TOPIC_SUBCODE	Character
PERSON_CONTACTED	Character
STAFF_USER_ID	Character
RESOLVED_FLAG	Character
REFERENCE_MAST_CUST	Character
REFERENCE_SUB_CUST	Numeric
FOLLOWUP_DATE	Date
FOLLOWUP_ACTION_DATE	Date
PARENT_ACTIVITY_ID	Numeric
COMMENTS	COMMENTS
KEY_CODE	Character
MARKET_CODE	Character
LIST_CODE	Character
PROSPECT_ID	Character

DETAIL_DISPLAY_FLAG	Character
ADDOPER	Character
ADDDATE	Date
MODOPER	Character
MODDATE	Date
CONCURRENCY_ID	Numeric
BILL_MASTER_CUSTOMER_ID	Character
BILL_SUB_CUSTOMER_ID	Numeric
EMPLOYER_MAST_CUST	Character
EMPLOYER_SUB_CUST	Numeric
CUSTOMER_CLASS_CODE	Character
CUSTOMER_STATUS_CODE	Character
PARENT_PRODUCT	Character
PRODUCT_CODE	Character
RATE_STRUCTURE	Character
RATE_CODE	Character
BASE_TOTAL_AMOUNT	Numeric
PRIVATE_CONTACT_FLAG	Character
ORDER_QTY	Numeric
RESOLVED_DATE	Date
CUS_ACTIVITY_MSG_ID	Numeric
COM_COMMITTEE_MEMBER_ID	Numeric
COMMITTEE_POSITION_CODE	Character

COMMITTEE_POSITION_SUBCODE	Character
COMMITTEE_TERM_BEGIN_DATE	Date
COMMITTEE_TERM_END_DATE	Date
REPRESENTING_MAST_CUST	Character
REPRESENTING_SUB_CUST	Numeric

Table Name:Cus_Activity_Committee_Member_Contact

Columns

CUS_ACTIVITY_ID	Numeric
ORG_ID	Character
ORG_UNIT_ID	Character
MASTER_CUSTOMER_ID	Character
SUB_CUSTOMER_ID	Numeric
SUBSYSTEM	Character
ORDER_NO	Character
ORDER_LINE_NO	Numeric
LETTER_ID	Character
ACTIVITY_DATE	Date
ACTIVITY_CODE	Character
ACTIVITY_SUBCODE	Character
ACTIVITY_TEXT	Character
ADDRESS_LABEL	Character
CALL_TYPE_CODE	Character
CALL_TOPIC_CODE	Character
CALL_TOPIC_SUBCODE	Character

PERSON_CONTACTED	Character
STAFF_USER_ID	Character
RESOLVED_FLAG	Character
REFERENCE_MAST_CUST	Character
REFERENCE_SUB_CUST	Numeric
FOLLOWUP_DATE	Date
FOLLOWUP_ACTION_DATE	Date
PARENT_ACTIVITY_ID	Numeric
COMMENTS	COMMENTS
KEY_CODE	Character
MARKET_CODE	Character
LIST_CODE	Character
PROSPECT_ID	Character
DETAIL_DISPLAY_FLAG	Character
ADDOPER	Character
ADDDATE	Date
MODOPER	Character
MODDATE	Date
CONCURRENCY_ID	Numeric
BILL_MASTER_CUSTOMER_ID	Character
BILL_SUB_CUSTOMER_ID	Numeric
EMPLOYER_MAST_CUST	Character
EMPLOYER_SUB_CUST	Numeric

CUSTOMER_CLASS_CODE	Character
CUSTOMER_STATUS_CODE	Character
PARENT_PRODUCT	Character
PRODUCT_CODE	Character
RATE_STRUCTURE	Character
RATE_CODE	Character
BASE_TOTAL_AMOUNT	Numeric
PRIVATE_CONTACT_FLAG	Character
ORDER_QTY	Numeric
RESOLVED_DATE	Date
CUS_ACTIVITY_MSG_ID	Numeric
COM_COMMITTEE_MEMBER_ID	Numeric
COMMITTEE_POSITION_CODE	Character
COMMITTEE_POSITION_SUBCODE	Character
COMMITTEE_TERM_BEGIN_DATE	Date
COMMITTEE_TERM_END_DATE	Date
REPRESENTING_MAST_CUST	Character
REPRESENTING_SUB_CUST	Numeric

Table Name:Cus_Address_Committee_Member

Columns

CUS_ADDRESS_ID	Numeric
MASTER_CUSTOMER_ID	Character
SUB_CUSTOMER_ID	Numeric
ADDRESS_1	Character

ADDRESS_2	Character
ADDRESS_3	Character
ADDRESS_4	Character
CITY	Character
STATE	Character
POSTAL_CODE	Character
COUNTRY_CODE	Character
COUNTRY_DESCR	Character
COUNTY	Character
FORMATTED_ADDRESS	Character
ADDRESS_STATUS_CODE	Character
ONE_TIME_USE_FLAG	Character
POSTAL_CARRIER_ROUTE	Character
POSTAL_DELIVERY_POINT	Character
POSTAL_OVERRIDE_CODE	Character
POSTAL_ERROR_CODE	Character
CONGRESSIONAL_DISTRICT	Character
SCHOOL_DISTRICT	Character
COMMISSION_DISTRICT	Character
WARD_DISTRICT	Character
ASSEMBLY_DISTRICT	Character
ADDOPER	Character
ADDDATE	Date

MODOPER	Character
MODDATE	Date
CONCURRENCY_ID	Numeric
VALIDATED_BY	Character
VALIDATED_DATE	Date
RDI	Character
FIPS_COUNTY_NUMBER	Character
US_LOT_CODE	Character
US_LOT_SEQUENCE	Character
US_LOT_HEX	Character
DPV_STATUS_CODE	Character
DPV_FOOTNOTE_CODE	Character
DPV_CMRA_CODE	Character

Table Name:Cus_Address_Committee_Member_All_Addresses

Columns

CUS_ADDRESS_ID	Numeric
MASTER_CUSTOMER_ID	Character
SUB_CUSTOMER_ID	Numeric
ADDRESS_1	Character
ADDRESS_2	Character
ADDRESS_3	Character
ADDRESS_4	Character
CITY	Character
STATE	Character

POSTAL_CODE	Character
COUNTRY_CODE	Character
COUNTRY_DESCR	Character
COUNTY	Character
FORMATTED_ADDRESS	Character
ADDRESS_STATUS_CODE	Character
ONE_TIME_USE_FLAG	Character
POSTAL_CARRIER_ROUTE	Character
POSTAL_DELIVERY_POINT	Character
POSTAL_OVERRIDE_CODE	Character
POSTAL_ERROR_CODE	Character
CONGRESSIONAL_DISTRICT	Character
SCHOOL_DISTRICT	Character
COMMISSION_DISTRICT	Character
WARD_DISTRICT	Character
ASSEMBLY_DISTRICT	Character
ADDOPER	Character
ADDDATE	Date
MODOPER	Character
MODDATE	Date
CONCURRENCY_ID	Numeric
VALIDATED_BY	Character
VALIDATED_DATE	Date

RDI	Character
FIPS_COUNTY_NUMBER	Character
US_LOT_CODE	Character
US_LOT_SEQUENCE	Character
US_LOT_HEX	Character
DPV_STATUS_CODE	Character
DPV_FOOTNOTE_CODE	Character
DPV_CMRA_CODE	Character

Table Name:Cus_Address_Committee_Nominated_By

Columns

CUS_ADDRESS_ID	Numeric
MASTER_CUSTOMER_ID	Character
SUB_CUSTOMER_ID	Numeric
ADDRESS_1	Character
ADDRESS_2	Character
ADDRESS_3	Character
ADDRESS_4	Character
CITY	Character
STATE	Character
POSTAL_CODE	Character
COUNTRY_CODE	Character
COUNTRY_DESCR	Character
COUNTY	Character
FORMATTED_ADDRESS	Character

ADDRESS_STATUS_CODE	Character
ONE_TIME_USE_FLAG	Character
POSTAL_CARRIER_ROUTE	Character
POSTAL_DELIVERY_POINT	Character
POSTAL_OVERRIDE_CODE	Character
POSTAL_ERROR_CODE	Character
CONGRESSIONAL_DISTRICT	Character
SCHOOL_DISTRICT	Character
COMMISSION_DISTRICT	Character
WARD_DISTRICT	Character
ASSEMBLY_DISTRICT	Character
ADDOPER	Character
ADDDATE	Date
MODOPER	Character
MODDATE	Date
CONCURRENCY_ID	Numeric
VALIDATED_BY	Character
VALIDATED_DATE	Date
RDI	Character
FIPS_COUNTY_NUMBER	Character
US_LOT_CODE	Character
US_LOT_SEQUENCE	Character
US_LOT_HEX	Character

DPV_STATUS_CODE	Character
DPV_FOOTNOTE_CODE	Character
DPV_CMRA_CODE	Character

Table Name:Cus_Address_Committee_Primary

Columns

CUS_ADDRESS_ID	Numeric
MASTER_CUSTOMER_ID	Character
SUB_CUSTOMER_ID	Numeric
ADDRESS_1	Character
ADDRESS_2	Character
ADDRESS_3	Character
ADDRESS_4	Character
CITY	Character
STATE	Character
POSTAL_CODE	Character
COUNTRY_CODE	Character
COUNTRY_DESCR	Character
COUNTY	Character
FORMATTED_ADDRESS	Character
ADDRESS_STATUS_CODE	Character
ONE_TIME_USE_FLAG	Character
POSTAL_CARRIER_ROUTE	Character
POSTAL_DELIVERY_POINT	Character
POSTAL_OVERRIDE_CODE	Character

POSTAL_ERROR_CODE	Character
CONGRESSIONAL_DISTRICT	Character
SCHOOL_DISTRICT	Character
COMMISSION_DISTRICT	Character
WARD_DISTRICT	Character
ASSEMBLY_DISTRICT	Character
ADDOPER	Character
ADDDATE	Date
MODOPER	Character
MODDATE	Date
CONCURRENCY_ID	Numeric
VALIDATED_BY	Character
VALIDATED_DATE	Date
RDI	Character
FIPS_COUNTY_NUMBER	Character
US_LOT_CODE	Character
US_LOT_SEQUENCE	Character
US_LOT_HEX	Character
DPV_STATUS_CODE	Character
DPV_FOOTNOTE_CODE	Character
DPV_CMRA_CODE	Character

Table Name:Cus_Address_Committee_Primary_Contact

Columns

CUS_ADDRESS_ID	Numeric
----------------	---------

MASTER_CUSTOMER_ID	Character
SUB_CUSTOMER_ID	Numeric
ADDRESS_1	Character
ADDRESS_2	Character
ADDRESS_3	Character
ADDRESS_4	Character
CITY	Character
STATE	Character
POSTAL_CODE	Character
COUNTRY_CODE	Character
COUNTRY_DESCR	Character
COUNTY	Character
FORMATTED_ADDRESS	Character
ADDRESS_STATUS_CODE	Character
ONE_TIME_USE_FLAG	Character
POSTAL_CARRIER_ROUTE	Character
POSTAL_DELIVERY_POINT	Character
POSTAL_OVERRIDE_CODE	Character
POSTAL_ERROR_CODE	Character
CONGRESSIONAL_DISTRICT	Character
SCHOOL_DISTRICT	Character
COMMISSION_DISTRICT	Character
WARD_DISTRICT	Character

ASSEMBLY_DISTRICT	Character
ADDOPER	Character
ADDDATE	Date
MODOPER	Character
MODDATE	Date
CONCURRENCY_ID	Numeric
VALIDATED_BY	Character
VALIDATED_DATE	Date
RDI	Character
FIPS_COUNTY_NUMBER	Character
US_LOT_CODE	Character
US_LOT_SEQUENCE	Character
US_LOT_HEX	Character
DPV_STATUS_CODE	Character
DPV_FOOTNOTE_CODE	Character
DPV_CMRA_CODE	Character

Table Name:Cus_Address_Committee_Suggested_By

Columns

CUS_ADDRESS_ID	Numeric
MASTER_CUSTOMER_ID	Character
SUB_CUSTOMER_ID	Numeric
ADDRESS_1	Character
ADDRESS_2	Character
ADDRESS_3	Character

ADDRESS_4	Character
CITY	Character
STATE	Character
POSTAL_CODE	Character
COUNTRY_CODE	Character
COUNTRY_DESCR	Character
COUNTY	Character
FORMATTED_ADDRESS	Character
ADDRESS_STATUS_CODE	Character
ONE_TIME_USE_FLAG	Character
POSTAL_CARRIER_ROUTE	Character
POSTAL_DELIVERY_POINT	Character
POSTAL_OVERRIDE_CODE	Character
POSTAL_ERROR_CODE	Character
CONGRESSIONAL_DISTRICT	Character
SCHOOL_DISTRICT	Character
COMMISSION_DISTRICT	Character
WARD_DISTRICT	Character
ASSEMBLY_DISTRICT	Character
ADDOPER	Character
ADDDATE	Date
MODOPER	Character
MODDATE	Date

CONCURRENCY_ID	Numeric
VALIDATED_BY	Character
VALIDATED_DATE	Date
RDI	Character
FIPS_COUNTY_NUMBER	Character
US_LOT_CODE	Character
US_LOT_SEQUENCE	Character
US_LOT_HEX	Character
DPV_STATUS_CODE	Character
DPV_FOOTNOTE_CODE	Character
DPV_CMRA_CODE	Character

Table Name:Cus_Address_Detail_Committee_Member

Columns

MASTER_CUSTOMER_ID	Character
SUB_CUSTOMER_ID	Numeric
CUS_ADDRESS_ID	Numeric
ADDRESS_TYPE_CODE	Character
PRIORITY_SEQ	Numeric
LABEL_NAME	Character
COMPANY_NAME	Character
ATTENTION_LINE	Character
PERSONAL_LINE	Character
JOB_TITLE	Character
MAIL_STOP	Character

FORMATTED_DETAIL	Character
AP_FLAG	Character
SHIP_TO_FLAG	Character
BILL_TO_FLAG	Character
DIRECTORY_FLAG	Character
CONFIDENTIAL_FLAG	Character
DIRECTORY_PRIORITY	Numeric
ADDRESS_STATUS_CODE	Character
ADDRESS_STATUS_CHANGE_DATE	Date
RECUR_FLAG	Character
SEASONAL_START_DATE	Date
SEASONAL_END_DATE	Date
ONE_TIME_USE_FLAG	Character
ONE_TIME_USE_ORDER_NO	Character
ADDOPER	Character
ADDDATE	Date
MODOPER	Character
MODDATE	Date
CONCURRENCY_ID	Numeric
ATTENTION_MAST_CUST	Character
ATTENTION_SUB_CUST	Numeric
COMPANY_MAST_CUST	Character
COMPANY_SUB_CUST	Numeric

Table Name:Cus_Address_Detail_Committee_Member_All_Addresses

Columns

MASTER_CUSTOMER_ID	Character
SUB_CUSTOMER_ID	Numeric
CUS_ADDRESS_ID	Numeric
ADDRESS_TYPE_CODE	Character
PRIORITY_SEQ	Numeric
LABEL_NAME	Character
COMPANY_NAME	Character
ATTENTION_LINE	Character
PERSONAL_LINE	Character
JOB_TITLE	Character
MAIL_STOP	Character
FORMATTED_DETAIL	Character
AP_FLAG	Character
SHIP_TO_FLAG	Character
BILL_TO_FLAG	Character
DIRECTORY_FLAG	Character
CONFIDENTIAL_FLAG	Character
DIRECTORY_PRIORITY	Numeric
ADDRESS_STATUS_CODE	Character
ADDRESS_STATUS_CHANGE_DATE	Date
RECUR_FLAG	Character
SEASONAL_START_DATE	Date

SEASONAL_END_DATE	Date
ONE_TIME_USE_FLAG	Character
ONE_TIME_USE_ORDER_NO	Character
ADDOPER	Character
ADDDATE	Date
MODOPER	Character
MODDATE	Date
CONCURRENCY_ID	Numeric
ATTENTION_MAST_CUST	Character
ATTENTION_SUB_CUST	Numeric
COMPANY_MAST_CUST	Character
COMPANY_SUB_CUST	Numeric

Table Name:Cus_Address_Detail_Committee_Nominated_By

Columns

MASTER_CUSTOMER_ID	Character
SUB_CUSTOMER_ID	Numeric
CUS_ADDRESS_ID	Numeric
ADDRESS_TYPE_CODE	Character
PRIORITY_SEQ	Numeric
LABEL_NAME	Character
COMPANY_NAME	Character
ATTENTION_LINE	Character
PERSONAL_LINE	Character
JOB_TITLE	Character

MAIL_STOP	Character
FORMATTED_DETAIL	Character
AP_FLAG	Character
SHIP_TO_FLAG	Character
BILL_TO_FLAG	Character
DIRECTORY_FLAG	Character
CONFIDENTIAL_FLAG	Character
DIRECTORY_PRIORITY	Numeric
ADDRESS_STATUS_CODE	Character
ADDRESS_STATUS_CHANGE_DATE	Date
RECUR_FLAG	Character
SEASONAL_START_DATE	Date
SEASONAL_END_DATE	Date
ONE_TIME_USE_FLAG	Character
ONE_TIME_USE_ORDER_NO	Character
ADDOPER	Character
ADDDATE	Date
MODOPER	Character
MODDATE	Date
CONCURRENCY_ID	Numeric
ATTENTION_MAST_CUST	Character
ATTENTION_SUB_CUST	Numeric
COMPANY_MAST_CUST	Character

COMPANY_SUB_CUST	Numeric
------------------	---------

Table Name:Cus_Address_Detail_Committee_Primary

Columns

MASTER_CUSTOMER_ID	Character
SUB_CUSTOMER_ID	Numeric
CUS_ADDRESS_ID	Numeric
ADDRESS_TYPE_CODE	Character
PRIORITY_SEQ	Numeric
LABEL_NAME	Character
COMPANY_NAME	Character
ATTENTION_LINE	Character
PERSONAL_LINE	Character
JOB_TITLE	Character
MAIL_STOP	Character
FORMATTED_DETAIL	Character
AP_FLAG	Character
SHIP_TO_FLAG	Character
BILL_TO_FLAG	Character
DIRECTORY_FLAG	Character
CONFIDENTIAL_FLAG	Character
DIRECTORY_PRIORITY	Numeric
ADDRESS_STATUS_CODE	Character
ADDRESS_STATUS_CHANGE_DATE	Date
RECUR_FLAG	Character

SEASONAL_START_DATE	Date
SEASONAL_END_DATE	Date
ONE_TIME_USE_FLAG	Character
ONE_TIME_USE_ORDER_NO	Character
ADDOPER	Character
ADDDATE	Date
MODOPER	Character
MODDATE	Date
CONCURRENCY_ID	Numeric
ATTENTION_MAST_CUST	Character
ATTENTION_SUB_CUST	Numeric
COMPANY_MAST_CUST	Character
COMPANY_SUB_CUST	Numeric

Table Name:Cus_Address_Detail_Committee_Primary_Contact
Columns

MASTER_CUSTOMER_ID	Character
SUB_CUSTOMER_ID	Numeric
CUS_ADDRESS_ID	Numeric
ADDRESS_TYPE_CODE	Character
PRIORITY_SEQ	Numeric
LABEL_NAME	Character
COMPANY_NAME	Character
ATTENTION_LINE	Character
PERSONAL_LINE	Character

JOB_TITLE	Character
MAIL_STOP	Character
FORMATTED_DETAIL	Character
AP_FLAG	Character
SHIP_TO_FLAG	Character
BILL_TO_FLAG	Character
DIRECTORY_FLAG	Character
CONFIDENTIAL_FLAG	Character
DIRECTORY_PRIORITY	Numeric
ADDRESS_STATUS_CODE	Character
ADDRESS_STATUS_CHANGE_DATE	Date
RECUR_FLAG	Character
SEASONAL_START_DATE	Date
SEASONAL_END_DATE	Date
ONE_TIME_USE_FLAG	Character
ONE_TIME_USE_ORDER_NO	Character
ADDOPER	Character
ADDDATE	Date
MODOPER	Character
MODDATE	Date
CONCURRENCY_ID	Numeric
ATTENTION_MAST_CUST	Character
ATTENTION_SUB_CUST	Numeric

COMPANY_MAST_CUST	Character
-------------------	-----------

COMPANY_SUB_CUST	Numeric
------------------	---------

Table Name:Cus_Address_Detail_Committee_Suggested_By
Columns

MASTER_CUSTOMER_ID	Character
--------------------	-----------

SUB_CUSTOMER_ID	Numeric
-----------------	---------

CUS_ADDRESS_ID	Numeric
----------------	---------

ADDRESS_TYPE_CODE	Character
-------------------	-----------

PRIORITY_SEQ	Numeric
--------------	---------

LABEL_NAME	Character
------------	-----------

COMPANY_NAME	Character
--------------	-----------

ATTENTION_LINE	Character
----------------	-----------

PERSONAL_LINE	Character
---------------	-----------

JOB_TITLE	Character
-----------	-----------

MAIL_STOP	Character
-----------	-----------

FORMATTED_DETAIL	Character
------------------	-----------

AP_FLAG	Character
---------	-----------

SHIP_TO_FLAG	Character
--------------	-----------

BILL_TO_FLAG	Character
--------------	-----------

DIRECTORY_FLAG	Character
----------------	-----------

CONFIDENTIAL_FLAG	Character
-------------------	-----------

DIRECTORY_PRIORITY	Numeric
--------------------	---------

ADDRESS_STATUS_CODE	Character
---------------------	-----------

ADDRESS_STATUS_CHANGE_DATE	Date
----------------------------	------

RECUR_FLAG	Character
SEASONAL_START_DATE	Date
SEASONAL_END_DATE	Date
ONE_TIME_USE_FLAG	Character
ONE_TIME_USE_ORDER_NO	Character
ADDOPER	Character
ADDDATE	Date
MODOPER	Character
MODDATE	Date
CONCURRENCY_ID	Numeric
ATTENTION_MAST_CUST	Character
ATTENTION_SUB_CUST	Numeric
COMPANY_MAST_CUST	Character
COMPANY_SUB_CUST	Numeric

Table Name:Cus_Current_Membership_Info_Committee_Member

Columns

MASTER_CUSTOMER_ID	Character
SUB_CUSTOMER_ID	Numeric
ORG_ID	Character
ORG_UNIT_ID	Character
BILL_MASTER_CUSTOMER_ID	Character
BILL_SUB_CUSTOMER_ID	Numeric
LABEL_NAME	Character
BILL_LABEL_NAME	Character

MEMBER_GROUP	Character
MBR_GROUP_DESCR	Character
ORDER_DATE	Date
BATCH	Character
NATIONAL_ORDER_NO	Character
NATIONAL_ORDER_LINE_NO	Numeric
NATIONAL_LEVEL1	Character
NATIONAL_LEVEL2	Character
NATIONAL_LEVEL3	Character
NATIONAL_DESCR	Character
NATIONAL_PRODUCT_ID	Numeric
NATIONAL_RATE_STRUCTURE	Character
NATIONAL_RATE_CODE	Character
INVOICE_NO	Character
INVOICE_DATE	Date
CYCLE_BEGIN_DATE	Date
CYCLE_END_DATE	Date
GRACE_DATE	Date
NATIONAL_SINCE_DATE	Date
FULFILL_STATUS_CODE	Character
CHAPTER_ORDER_NO	Character
CHAPTER_ORDER_LINE_NO	Numeric
CHAPTER_LEVEL1	Character

CHAPTER_LEVEL2	Character
CHAPTER_LEVEL3	Character
CHAPTER_DESCR	Character
CHAPTER2_ORDER_NO	Character
CHAPTER2_ORDER_LINE_NO	Numeric
CHAPTER2_LEVEL1	Character
CHAPTER2_LEVEL2	Character
CHAPTER2_LEVEL3	Character
CHAPTER2_DESCR	Character
SECTION_ORDER_NO	Character
SECTION_ORDER_LINE_NO	Numeric
SECTION_LEVEL1	Character
SECTION_LEVEL2	Character
SECTION_LEVEL3	Character
SECTION_DESCR	Character
SECTION2_ORDER_NO	Character
SECTION2_ORDER_LINE_NO	Numeric
SECTION2_LEVEL1	Character
SECTION2_LEVEL2	Character
SECTION2_LEVEL3	Character
SECTION2_DESCR	Character
ASSOCIATE_FLAG	Character
CORP_ORDER_NO	Character

CORP_ORDER_LINE_NO	Numeric
CORP_MASTER_CUST	Character
CORP_SUB_CUST	Numeric
CORP_NATIONAL_LEVEL1	Character
CORP_NATIONAL_LEVEL2	Character
CORP_NATIONAL_LEVEL3	Character
CORP_NATIONAL_DESCR	Character
ADDOPER	Character
ADDDATE	Date
MODOPER	Character
MODDATE	Date
CONCURRENCY_ID	Numeric
NATIONAL_ORIG_ORDER_NO	Character
NATIONAL_ORIG_ORDER_LINE_NO	Numeric

Table Name:Cus_Current_Membership_Info_Nominee

Columns

MASTER_CUSTOMER_ID	Character
SUB_CUSTOMER_ID	Numeric
ORG_ID	Character
ORG_UNIT_ID	Character
BILL_MASTER_CUSTOMER_ID	Character
BILL_SUB_CUSTOMER_ID	Numeric
LABEL_NAME	Character
BILL_LABEL_NAME	Character

MEMBER_GROUP	Character
MBR_GROUP_DESCR	Character
ORDER_DATE	Date
BATCH	Character
NATIONAL_ORDER_NO	Character
NATIONAL_ORDER_LINE_NO	Numeric
NATIONAL_LEVEL1	Character
NATIONAL_LEVEL2	Character
NATIONAL_LEVEL3	Character
NATIONAL_DESCR	Character
NATIONAL_PRODUCT_ID	Numeric
NATIONAL_RATE_STRUCTURE	Character
NATIONAL_RATE_CODE	Character
INVOICE_NO	Character
INVOICE_DATE	Date
CYCLE_BEGIN_DATE	Date
CYCLE_END_DATE	Date
GRACE_DATE	Date
NATIONAL_SINCE_DATE	Date
FULFILL_STATUS_CODE	Character
CHAPTER_ORDER_NO	Character
CHAPTER_ORDER_LINE_NO	Numeric
CHAPTER_LEVEL1	Character

CHAPTER_LEVEL2	Character
CHAPTER_LEVEL3	Character
CHAPTER_DESCR	Character
CHAPTER2_ORDER_NO	Character
CHAPTER2_ORDER_LINE_NO	Numeric
CHAPTER2_LEVEL1	Character
CHAPTER2_LEVEL2	Character
CHAPTER2_LEVEL3	Character
CHAPTER2_DESCR	Character
SECTION_ORDER_NO	Character
SECTION_ORDER_LINE_NO	Numeric
SECTION_LEVEL1	Character
SECTION_LEVEL2	Character
SECTION_LEVEL3	Character
SECTION_DESCR	Character
SECTION2_ORDER_NO	Character
SECTION2_ORDER_LINE_NO	Numeric
SECTION2_LEVEL1	Character
SECTION2_LEVEL2	Character
SECTION2_LEVEL3	Character
SECTION2_DESCR	Character
ASSOCIATE_FLAG	Character
CORP_ORDER_NO	Character

CORP_ORDER_LINE_NO	Numeric
CORP_MASTER_CUST	Character
CORP_SUB_CUST	Numeric
CORP_NATIONAL_LEVEL1	Character
CORP_NATIONAL_LEVEL2	Character
CORP_NATIONAL_LEVEL3	Character
CORP_NATIONAL_DESCR	Character
ADDOPER	Character
ADDDATE	Date
MODOPER	Character
MODDATE	Date
CONCURRENCY_ID	Numeric
NATIONAL_ORIG_ORDER_NO	Character
NATIONAL_ORIG_ORDER_LINE_NO	Numeric

Table Name:Cus_Current_Membership_Info_Suggested_By

Columns

MASTER_CUSTOMER_ID	Character
SUB_CUSTOMER_ID	Numeric
ORG_ID	Character
ORG_UNIT_ID	Character
BILL_MASTER_CUSTOMER_ID	Character
BILL_SUB_CUSTOMER_ID	Numeric
LABEL_NAME	Character
BILL_LABEL_NAME	Character

MEMBER_GROUP	Character
MBR_GROUP_DESCR	Character
ORDER_DATE	Date
BATCH	Character
NATIONAL_ORDER_NO	Character
NATIONAL_ORDER_LINE_NO	Numeric
NATIONAL_LEVEL1	Character
NATIONAL_LEVEL2	Character
NATIONAL_LEVEL3	Character
NATIONAL_DESCR	Character
NATIONAL_PRODUCT_ID	Numeric
NATIONAL_RATE_STRUCTURE	Character
NATIONAL_RATE_CODE	Character
INVOICE_NO	Character
INVOICE_DATE	Date
CYCLE_BEGIN_DATE	Date
CYCLE_END_DATE	Date
GRACE_DATE	Date
NATIONAL_SINCE_DATE	Date
FULFILL_STATUS_CODE	Character
CHAPTER_ORDER_NO	Character
CHAPTER_ORDER_LINE_NO	Numeric
CHAPTER_LEVEL1	Character

CHAPTER_LEVEL2	Character
CHAPTER_LEVEL3	Character
CHAPTER_DESCR	Character
CHAPTER2_ORDER_NO	Character
CHAPTER2_ORDER_LINE_NO	Numeric
CHAPTER2_LEVEL1	Character
CHAPTER2_LEVEL2	Character
CHAPTER2_LEVEL3	Character
CHAPTER2_DESCR	Character
SECTION_ORDER_NO	Character
SECTION_ORDER_LINE_NO	Numeric
SECTION_LEVEL1	Character
SECTION_LEVEL2	Character
SECTION_LEVEL3	Character
SECTION_DESCR	Character
SECTION2_ORDER_NO	Character
SECTION2_ORDER_LINE_NO	Numeric
SECTION2_LEVEL1	Character
SECTION2_LEVEL2	Character
SECTION2_LEVEL3	Character
SECTION2_DESCR	Character
ASSOCIATE_FLAG	Character
CORP_ORDER_NO	Character

CORP_ORDER_LINE_NO	Numeric
CORP_MASTER_CUST	Character
CORP_SUB_CUST	Numeric
CORP_NATIONAL_LEVEL1	Character
CORP_NATIONAL_LEVEL2	Character
CORP_NATIONAL_LEVEL3	Character
CORP_NATIONAL_DESCR	Character
ADDOPER	Character
ADDDATE	Date
MODOPER	Character
MODDATE	Date
CONCURRENCY_ID	Numeric
NATIONAL_ORIG_ORDER_NO	Character
NATIONAL_ORIG_ORDER_LINE_NO	Numeric

Table Name:Cus_Demographic_Code_Descr_Com_Member_VW

Columns

CUS_DEMOGRAPHIC_ID	Numeric
MASTER_CUSTOMER_ID	Character
SUB_CUSTOMER_ID	Numeric
DEMOGRAPHIC_CODE	Character
DEMOGRAPHIC_CODE_DESCR	Character
CODE_DISPLAY_ORDER	Numeric
CODE_OPTION_1	Character
CODE_OPTION_2	Character

CODE_OPTION_3	Character
DEMOGRAPHIC_SUBCODE	Character
DEMOGRAPHIC_SUBCODE_DESCR	Character
USER_D1	Date
USER_D2	Date
USER_N1	Numeric
COMMENTS	Character

Table Name:Cus_Relationship_All_Relationships_VW

Columns

CUS_RELATIONSHIP_ID	Numeric
MASTER_CUSTOMER_ID	Character
SUB_CUSTOMER_ID	Numeric
RELATIONSHIP_TYPE	Character
RELATIONSHIP_TYPE_DISPLAY_ORDER	Numeric
HIERARCHICAL_FLAG	Character
EMPLOYMENT_FLAG	Character
FOR_RECORD_TYPE	Character
RELATIONSHIP_TYPE_DESCR	Character
RELATIONSHIP_CODE	Character
RELATED_MASTER_CUSTOMER_ID	Character
RELATED_SUB_CUSTOMER_ID	Numeric
RELATED_CUS_CusMastSubID	Character
RECIPROCAL_CODE	Character
RECIPROCAL_ID	Numeric

BEGIN_DATE	Date
END_DATE	Date
PRIMARY_EMPLOYER_FLAG	Character
FULL_TIME_FLAG	Character
RELATIONSHIP_JOB_FUNCTION_CODE	Character
SUPERVISOR_NAME	Character
PRIMARY_CONTACT_FLAG	Character
RELATED_CUS_RECORD_TYPE	Character
RELATED_CUS_LABEL_NAME	Character
RELATED_CUS_LAST_FIRST_NAME	Character
RELATED_CUS_SEARCH_NAME	Character
RELATED_CUS_NAME_PREFIX	Character
RELATED_CUS_FIRST_NAME	Character
RELATED_CUS_MIDDLE_NAME	Character
RELATED_CUS_LAST_NAME	Character
RELATED_CUS_NAME_SUFFIX	Character
RELATED_CUS_NAME_CREDENTIALS	Character
RELATED_CUS_NICKNAME	Character
RELATED_CUS_FORMAL_SALUTATION	Character
RELATED_CUS_INFORMAL_SALUTATION	Character
RELATED_CUS_CUSTOMER_CLASS_CODE	Character
RELATED_CUS_CUSTOMER_STATUS_CODE	Character
RELATED_CUS_ALLOW_FAX_FLAG	Character

RELATED_CUS_ALLOW_EMAIL_FLAG	Character
RELATED_CUS_ALLOW_PHONE_FLAG	Character
RELATED_CUS_ALLOW_LABEL_SALES_FLAG	Character
RELATED_CUS_ALLOW_SOLICITATION_FLAG	Character
RELATED_CUS_ALLOW_INTERNAL_MAIL_FLAG	Character
RELATED_CUS_TAXABLE_FLAG	Character
RELATED_CUS_FEDERAL_TAX_ID	Character
RELATED_CUS_VAT_ID	Character
RELATED_CUS_TAX_EXEMPT_ID	Character
RELATED_CUS_SSN	Character
RELATED_CUS_GENDER_CODE	Character
RELATED_CUS_BIRTH_DATE	Date
RELATED_CUS_ETHNICITY_CODE	Character
RELATED_CUS_ANNUAL_INCOME_RANGE_CODE	Character
RELATED_CUS_JOB_FUNCTION_CODE	Character
RELATED_CUS_PRIMARY_JOB_TITLE	Character
RELATED_CUS_REVENUE_RANGE_CODE	Character
RELATED_CUS_STAFF_RANGE_CODE	Character
RELATED_CUS_FOUNDATION_FLAG	Character
RELATED_CUS_FND_MATCHING_FLAG	Character
RELATED_CUS_FND_MATCHING_PERCENT	Numeric
RELATED_CUS_FND_MATCHING_LIMIT	Numeric
RELATED_CUS_CAN_PLACE_ORDER_FLAG	Character

RELATED_CUS_HOME_PHONE	Character
RELATED_CUS_WORK_PHONE	Character
RELATED_CUS_PRIMARY_PHONE	Character
RELATED_CUS_PRIMARY_PHONE_LOCATION_CODE	Character
RELATED_CUS_PRIMARY_FAX	Character
RELATED_CUS_PRIMARY_EMAIL_ADDRESS	Character
RELATED_CUS_PRIMARY_URL	Character
RELATED_CUS_BILL_PRIMARY_EMPLOYER_FLAG	Character
RELATED_CUS_ADDRESS_TYPE_CODE	Character
RELATED_CUS_CUS_ADDRESS_ID	Numeric
RELATED_CUS_FORMATTED_DETAIL	Character
RELATED_CUS_COMPANY_NAME	Character
RELATED_CUS_ADDRESS_JOB_TITLE	Character
RELATED_CUS_MAIL_STOP	Character
RELATED_CUS_ATTENTION_LINE	Character
RELATED_CUS_PERSONAL_LINE	Character
RELATED_CUS_SHIP_TO_FLAG	Character
RELATED_CUS_BILL_TO_FLAG	Character
RELATED_CUS_CONFIDENTIAL_FLAG	Character
RELATED_CUS_ONE_TIME_USE_FLAG	Character
RELATED_CUS_ADDRESS_STATUS_CODE	Character
RELATED_CUS_ADDRESS_1	Character
RELATED_CUS_ADDRESS_2	Character

RELATED_CUS_ADDRESS_3	Character
RELATED_CUS_ADDRESS_4	Character
RELATED_CUS_CITY	Character
RELATED_CUS_STATE	Character
RELATED_CUS_POSTAL_CODE	Character
RELATED_CUS_COUNTRY_CODE	Character
RELATED_CUS_COUNTRY_DESCR	Character
RELATED_CUS_COUNTY	Character
RELATED_CUS_FORMATTED_ADDRESS	Character
RELATED_CUS_ADDRESS_LABEL	Character
RELATED_CUS_ADDRESS_LABEL_REVERSE	Character
RELATED_CUS_Display_Addr_Detail_First_Flag	Character

Table Name:Cus_Relationship_Committee_Member_Employer_VW

Columns

CUS_RELATIONSHIP_ID	Numeric
MASTER_CUSTOMER_ID	Character
SUB_CUSTOMER_ID	Numeric
RELATIONSHIP_TYPE	Character
RELATIONSHIP_TYPE_DISPLAY_ORDER	Numeric
HIERARCHICAL_FLAG	Character
EMPLOYMENT_FLAG	Character
FOR_RECORD_TYPE	Character
RELATIONSHIP_TYPE_DESCR	Character
RELATIONSHIP_CODE	Character

RELATED_MASTER_CUSTOMER_ID	Character
RELATED_SUB_CUSTOMER_ID	Numeric
RELATED_CUS_CusMastSubID	Character
RECIPROCAL_CODE	Character
RECIPROCAL_ID	Numeric
BEGIN_DATE	Date
END_DATE	Date
PRIMARY_EMPLOYER_FLAG	Character
FULL_TIME_FLAG	Character
RELATIONSHIP_JOB_FUNCTION_CODE	Character
SUPERVISOR_NAME	Character
PRIMARY_CONTACT_FLAG	Character
RELATED_CUS_RECORD_TYPE	Character
RELATED_CUS_LABEL_NAME	Character
RELATED_CUS_LAST_FIRST_NAME	Character
RELATED_CUS_SEARCH_NAME	Character
RELATED_CUS_NAME_PREFIX	Character
RELATED_CUS_FIRST_NAME	Character
RELATED_CUS_MIDDLE_NAME	Character
RELATED_CUS_LAST_NAME	Character
RELATED_CUS_NAME_SUFFIX	Character
RELATED_CUS_NAME_CREDENTIALS	Character
RELATED_CUS_NICKNAME	Character

RELATED_CUS_FORMAL_SALUTATION	Character
RELATED_CUS_INFORMAL_SALUTATION	Character
RELATED_CUS_CUSTOMER_CLASS_CODE	Character
RELATED_CUS_CUSTOMER_STATUS_CODE	Character
RELATED_CUS_ALLOW_FAX_FLAG	Character
RELATED_CUS_ALLOW_EMAIL_FLAG	Character
RELATED_CUS_ALLOW_PHONE_FLAG	Character
RELATED_CUS_ALLOW_LABEL_SALES_FLAG	Character
RELATED_CUS_ALLOW_SOLICITATION_FLAG	Character
RELATED_CUS_ALLOW_INTERNAL_MAIL_FLAG	Character
RELATED_CUS_TAXABLE_FLAG	Character
RELATED_CUS_FEDERAL_TAX_ID	Character
RELATED_CUS_VAT_ID	Character
RELATED_CUS_TAX_EXEMPT_ID	Character
RELATED_CUS_SSN	Character
RELATED_CUS_GENDER_CODE	Character
RELATED_CUS_BIRTH_DATE	Date
RELATED_CUS_ETHNICITY_CODE	Character
RELATED_CUS_ANNUAL_INCOME_RANGE_CODE	Character
RELATED_CUS_JOB_FUNCTION_CODE	Character
RELATED_CUS_PRIMARY_JOB_TITLE	Character
RELATED_CUS_REVENUE_RANGE_CODE	Character
RELATED_CUS_STAFF_RANGE_CODE	Character

RELATED_CUS_FOUNDATION_FLAG	Character
RELATED_CUS_FND_MATCHING_FLAG	Character
RELATED_CUS_FND_MATCHING_PERCENT	Numeric
RELATED_CUS_FND_MATCHING_LIMIT	Numeric
RELATED_CUS_CAN_PLACE_ORDER_FLAG	Character
RELATED_CUS_HOME_PHONE	Character
RELATED_CUS_WORK_PHONE	Character
RELATED_CUS_PRIMARY_PHONE	Character
RELATED_CUS_PRIMARY_PHONE_LOCATION_CODE	Character
RELATED_CUS_PRIMARY_FAX	Character
RELATED_CUS_PRIMARY_EMAIL_ADDRESS	Character
RELATED_CUS_PRIMARY_URL	Character
RELATED_CUS_BILL_PRIMARY_EMPLOYER_CODE	Character
RELATED_CUS_ADDRESS_TYPE_CODE	Character
RELATED_CUS_CUS_ADDRESS_ID	Numeric
RELATED_CUS_FORMATTED_DETAIL	Character
RELATED_CUS_COMPANY_NAME	Character
RELATED_CUS_ADDRESS_JOB_TITLE	Character
RELATED_CUS_MAIL_STOP	Character
RELATED_CUS_ATTENTION_LINE	Character
RELATED_CUS_PERSONAL_LINE	Character
RELATED_CUS_SHIP_TO_FLAG	Character
RELATED_CUS_BILL_TO_FLAG	Character

RELATED_CUS_CONFIDENTIAL_FLAG	Character
RELATED_CUS_ONE_TIME_USE_FLAG	Character
RELATED_CUS_ADDRESS_STATUS_CODE	Character
RELATED_CUS_ADDRESS_1	Character
RELATED_CUS_ADDRESS_2	Character
RELATED_CUS_ADDRESS_3	Character
RELATED_CUS_ADDRESS_4	Character
RELATED_CUS_CITY	Character
RELATED_CUS_STATE	Character
RELATED_CUS_POSTAL_CODE	Character
RELATED_CUS_COUNTRY_CODE	Character
RELATED_CUS_COUNTRY_DESCR	Character
RELATED_CUS_COUNTY	Character
RELATED_CUS_FORMATTED_ADDRESS	Character
RELATED_CUS_ADDRESS_LABEL	Character
RELATED_CUS_ADDRESS_LABEL_REVERSED	Character
RELATED_CUS_Display_Addr_Detail_First_Flag	Character

Table Name:Cus_Relationship_Committee_Member_Other_Relationships_VW

Columns

CUS_RELATIONSHIP_ID	Numeric
MASTER_CUSTOMER_ID	Character
SUB_CUSTOMER_ID	Numeric
RELATIONSHIP_TYPE	Character
RELATIONSHIP_TYPE_DISPLAY_ORDER	Numeric

HIERARCHICAL_FLAG	Character
EMPLOYMENT_FLAG	Character
FOR_RECORD_TYPE	Character
RELATIONSHIP_TYPE_DESCR	Character
RELATIONSHIP_CODE	Character
RELATED_MASTER_CUSTOMER_ID	Character
RELATED_SUB_CUSTOMER_ID	Numeric
RELATED_CUS_CusMastSubID	Character
RECIPROCAL_CODE	Character
RECIPROCAL_ID	Numeric
BEGIN_DATE	Date
END_DATE	Date
PRIMARY_EMPLOYER_FLAG	Character
FULL_TIME_FLAG	Character
RELATIONSHIP_JOB_FUNCTION_CODE	Character
SUPERVISOR_NAME	Character
PRIMARY_CONTACT_FLAG	Character
RELATED_CUS_RECORD_TYPE	Character
RELATED_CUS_LABEL_NAME	Character
RELATED_CUS_LAST_FIRST_NAME	Character
RELATED_CUS_SEARCH_NAME	Character
RELATED_CUS_NAME_PREFIX	Character
RELATED_CUS_FIRST_NAME	Character

RELATED_CUS_MIDDLE_NAME	Character
RELATED_CUS_LAST_NAME	Character
RELATED_CUS_NAME_SUFFIX	Character
RELATED_CUS_NAME_CREDENTIALS	Character
RELATED_CUS_NICKNAME	Character
RELATED_CUS_FORMAL_SALUTATION	Character
RELATED_CUS_INFORMAL_SALUTATION	Character
RELATED_CUS_CUSTOMER_CLASS_CODE	Character
RELATED_CUS_CUSTOMER_STATUS_CODE	Character
RELATED_CUS_ALLOW_FAX_FLAG	Character
RELATED_CUS_ALLOW_EMAIL_FLAG	Character
RELATED_CUS_ALLOW_PHONE_FLAG	Character
RELATED_CUS_ALLOW_LABEL_SALES_FLAG	Character
RELATED_CUS_ALLOW_SOLICITATION_FLAG	Character
RELATED_CUS_ALLOW_INTERNAL_MAIL_FLAG	Character
RELATED_CUS_TAXABLE_FLAG	Character
RELATED_CUS_FEDERAL_TAX_ID	Character
RELATED_CUS_VAT_ID	Character
RELATED_CUS_TAX_EXEMPT_ID	Character
RELATED_CUS_SSN	Character
RELATED_CUS_GENDER_CODE	Character
RELATED_CUS_BIRTH_DATE	Date
RELATED_CUS_ETHNICITY_CODE	Character

RELATED_CUS_ANNUAL_INCOME_RANGE_CODE	Character
RELATED_CUS_JOB_FUNCTION_CODE	Character
RELATED_CUS_PRIMARY_JOB_TITLE	Character
RELATED_CUS_REVENUE_RANGE_CODE	Character
RELATED_CUS_STAFF_RANGE_CODE	Character
RELATED_CUS_FOUNDATION_FLAG	Character
RELATED_CUS_FND_MATCHING_FLAG	Character
RELATED_CUS_FND_MATCHING_PERCENT	Numeric
RELATED_CUS_FND_MATCHING_LIMIT	Numeric
RELATED_CUS_CAN_PLACE_ORDER_FLAG	Character
RELATED_CUS_HOME_PHONE	Character
RELATED_CUS_WORK_PHONE	Character
RELATED_CUS_PRIMARY_PHONE	Character
RELATED_CUS_PRIMARY_PHONE_LOCATION_CODE	Character
RELATED_CUS_PRIMARY_FAX	Character
RELATED_CUS_PRIMARY_EMAIL_ADDRESS	Character
RELATED_CUS_PRIMARY_URL	Character
RELATED_CUS_BILL_PRIMARY_EMPLOYER_FLAG	Character
RELATED_CUS_ADDRESS_TYPE_CODE	Character
RELATED_CUS_CUS_ADDRESS_ID	Numeric
RELATED_CUS_FORMATTED_DETAIL	Character
RELATED_CUS_COMPANY_NAME	Character
RELATED_CUS_ADDRESS_JOB_TITLE	Character

RELATED_CUS_MAIL_STOP	Character
RELATED_CUS_ATTENTION_LINE	Character
RELATED_CUS_PERSONAL_LINE	Character
RELATED_CUS_SHIP_TO_FLAG	Character
RELATED_CUS_BILL_TO_FLAG	Character
RELATED_CUS_CONFIDENTIAL_FLAG	Character
RELATED_CUS_ONE_TIME_USE_FLAG	Character
RELATED_CUS_ADDRESS_STATUS_CODE	Character
RELATED_CUS_ADDRESS_1	Character
RELATED_CUS_ADDRESS_2	Character
RELATED_CUS_ADDRESS_3	Character
RELATED_CUS_ADDRESS_4	Character
RELATED_CUS_CITY	Character
RELATED_CUS_STATE	Character
RELATED_CUS_POSTAL_CODE	Character
RELATED_CUS_COUNTRY_CODE	Character
RELATED_CUS_COUNTRY_DESCR	Character
RELATED_CUS_COUNTY	Character
RELATED_CUS_FORMATTED_ADDRESS	Character
RELATED_CUS_ADDRESS_LABEL	Character
RELATED_CUS_ADDRESS_LABEL_REVERSED	Character
RELATED_CUS_Display_Addr_Detail_First_Flag	Character

Table Name:Cus_Relationship_Committee_Primary_Contact_VW

Columns

CUS_RELATIONSHIP_ID	Numeric
MASTER_CUSTOMER_ID	Character
SUB_CUSTOMER_ID	Numeric
RELATIONSHIP_TYPE	Character
RELATIONSHIP_TYPE_DISPLAY_ORDER	Numeric
HIERARCHICAL_FLAG	Character
EMPLOYMENT_FLAG	Character
FOR_RECORD_TYPE	Character
RELATIONSHIP_TYPE_DESCR	Character
RELATIONSHIP_CODE	Character
RELATED_MASTER_CUSTOMER_ID	Character
RELATED_SUB_CUSTOMER_ID	Numeric
RELATED_CUS_CusMastSubID	Character
RECIPROCAL_CODE	Character
RECIPROCAL_ID	Numeric
BEGIN_DATE	Date
END_DATE	Date
PRIMARY_EMPLOYER_FLAG	Character
FULL_TIME_FLAG	Character
RELATIONSHIP_JOB_FUNCTION_CODE	Character
SUPERVISOR_NAME	Character
PRIMARY_CONTACT_FLAG	Character
RELATED_CUS_RECORD_TYPE	Character

RELATED_CUS_LABEL_NAME	Character
RELATED_CUS_LAST_FIRST_NAME	Character
RELATED_CUS_SEARCH_NAME	Character
RELATED_CUS_NAME_PREFIX	Character
RELATED_CUS_FIRST_NAME	Character
RELATED_CUS_MIDDLE_NAME	Character
RELATED_CUS_LAST_NAME	Character
RELATED_CUS_NAME_SUFFIX	Character
RELATED_CUS_NAME_CREDENTIALS	Character
RELATED_CUS_NICKNAME	Character
RELATED_CUS_FORMAL_SALUTATION	Character
RELATED_CUS_INFORMAL_SALUTATION	Character
RELATED_CUS_CUSTOMER_CLASS_CODE	Character
RELATED_CUS_CUSTOMER_STATUS_CODE	Character
RELATED_CUS_ALLOW_FAX_FLAG	Character
RELATED_CUS_ALLOW_EMAIL_FLAG	Character
RELATED_CUS_ALLOW_PHONE_FLAG	Character
RELATED_CUS_ALLOW_LABEL_SALES_FLAG	Character
RELATED_CUS_ALLOW_SOLICITATION_FLAG	Character
RELATED_CUS_ALLOW_INTERNAL_MAIL_FLAG	Character
RELATED_CUS_TAXABLE_FLAG	Character
RELATED_CUS_FEDERAL_TAX_ID	Character
RELATED_CUS_VAT_ID	Character

RELATED_CUS_TAX_EXEMPT_ID	Character
RELATED_CUS_SSN	Character
RELATED_CUS_GENDER_CODE	Character
RELATED_CUS_BIRTH_DATE	Date
RELATED_CUS_ETHNICITY_CODE	Character
RELATED_CUS_ANNUAL_INCOME_RANGE_CODE	Character
RELATED_CUS_JOB_FUNCTION_CODE	Character
RELATED_CUS_PRIMARY_JOB_TITLE	Character
RELATED_CUS_REVENUE_RANGE_CODE	Character
RELATED_CUS_STAFF_RANGE_CODE	Character
RELATED_CUS_FOUNDATION_FLAG	Character
RELATED_CUS_FND_MATCHING_FLAG	Character
RELATED_CUS_FND_MATCHING_PERCENT	Numeric
RELATED_CUS_FND_MATCHING_LIMIT	Numeric
RELATED_CUS_CAN_PLACE_ORDER_FLAG	Character
RELATED_CUS_HOME_PHONE	Character
RELATED_CUS_WORK_PHONE	Character
RELATED_CUS_PRIMARY_PHONE	Character
RELATED_CUS_PRIMARY_PHONE_LOCATION_CODE	Character
RELATED_CUS_PRIMARY_FAX	Character
RELATED_CUS_PRIMARY_EMAIL_ADDRESS	Character
RELATED_CUS_PRIMARY_URL	Character
RELATED_CUS_BILL_PRIMARY_EMPLOYER_CODE	Character

RELATED_CUS_ADDRESS_TYPE_CODE	Character
RELATED_CUS_CUS_ADDRESS_ID	Numeric
RELATED_CUS_FORMATTED_DETAIL	Character
RELATED_CUS_COMPANY_NAME	Character
RELATED_CUS_ADDRESS_JOB_TITLE	Character
RELATED_CUS_MAIL_STOP	Character
RELATED_CUS_ATTENTION_LINE	Character
RELATED_CUS_PERSONAL_LINE	Character
RELATED_CUS_SHIP_TO_FLAG	Character
RELATED_CUS_BILL_TO_FLAG	Character
RELATED_CUS_CONFIDENTIAL_FLAG	Character
RELATED_CUS_ONE_TIME_USE_FLAG	Character
RELATED_CUS_ADDRESS_STATUS_CODE	Character
RELATED_CUS_ADDRESS_1	Character
RELATED_CUS_ADDRESS_2	Character
RELATED_CUS_ADDRESS_3	Character
RELATED_CUS_ADDRESS_4	Character
RELATED_CUS_CITY	Character
RELATED_CUS_STATE	Character
RELATED_CUS_POSTAL_CODE	Character
RELATED_CUS_COUNTRY_CODE	Character
RELATED_CUS_COUNTRY_DESCR	Character
RELATED_CUS_COUNTY	Character

RELATED_CUS_FORMATTED_ADDRESS	Character
RELATED_CUS_ADDRESS_LABEL	Character
RELATED_CUS_ADDRESS_LABEL_REVERSEID	Character
RELATED_CUS_Display_Addr_Detail_First_Flag	Character

Table Name:Cus_Relationship_Related_Cus_Info_VW

Columns

CUS_RELATIONSHIP_ID	Numeric
MASTER_CUSTOMER_ID	Character
SUB_CUSTOMER_ID	Numeric
RELATIONSHIP_TYPE	Character
RELATIONSHIP_TYPE_DISPLAY_ORDER	Numeric
HIERARCHICAL_FLAG	Character
EMPLOYMENT_FLAG	Character
FOR_RECORD_TYPE	Character
RELATIONSHIP_TYPE_DESCR	Character
RELATIONSHIP_CODE	Character
RELATED_MASTER_CUSTOMER_ID	Character
RELATED_SUB_CUSTOMER_ID	Numeric
RELATED_CUS_CusMastSubID	Character
RECIPROCAL_CODE	Character
RECIPROCAL_ID	Numeric
BEGIN_DATE	Date
END_DATE	Date
PRIMARY_EMPLOYER_FLAG	Character

FULL_TIME_FLAG	Character
RELATIONSHIP_JOB_FUNCTION_CODE	Character
SUPERVISOR_NAME	Character
PRIMARY_CONTACT_FLAG	Character
RELATED_CUS_RECORD_TYPE	Character
RELATED_CUS_LABEL_NAME	Character
RELATED_CUS_LAST_FIRST_NAME	Character
RELATED_CUS_SEARCH_NAME	Character
RELATED_CUS_NAME_PREFIX	Character
RELATED_CUS_FIRST_NAME	Character
RELATED_CUS_MIDDLE_NAME	Character
RELATED_CUS_LAST_NAME	Character
RELATED_CUS_NAME_SUFFIX	Character
RELATED_CUS_NAME_CREDENTIALS	Character
RELATED_CUS_NICKNAME	Character
RELATED_CUS_FORMAL_SALUTATION	Character
RELATED_CUS_INFORMAL_SALUTATION	Character
RELATED_CUS_CUSTOMER_CLASS_CODE	Character
RELATED_CUS_CUSTOMER_STATUS_CODE	Character
RELATED_CUS_ALLOW_FAX_FLAG	Character
RELATED_CUS_ALLOW_EMAIL_FLAG	Character
RELATED_CUS_ALLOW_PHONE_FLAG	Character
RELATED_CUS_ALLOW_LABEL_SALES_FLAG	Character

RELATED_CUS_ALLOW_SOLICITATION_FLAG	Character
RELATED_CUS_ALLOW_INTERNAL_MAIL_FLAG	Character
RELATED_CUS_TAXABLE_FLAG	Character
RELATED_CUS_FEDERAL_TAX_ID	Character
RELATED_CUS_VAT_ID	Character
RELATED_CUS_TAX_EXEMPT_ID	Character
RELATED_CUS_SSN	Character
RELATED_CUS_GENDER_CODE	Character
RELATED_CUS_BIRTH_DATE	Date
RELATED_CUS_ETHNICITY_CODE	Character
RELATED_CUS_ANNUAL_INCOME_RANGE_CODE	Character
RELATED_CUS_JOB_FUNCTION_CODE	Character
RELATED_CUS_PRIMARY_JOB_TITLE	Character
RELATED_CUS_REVENUE_RANGE_CODE	Character
RELATED_CUS_STAFF_RANGE_CODE	Character
RELATED_CUS_FOUNDATION_FLAG	Character
RELATED_CUS_FND_MATCHING_FLAG	Character
RELATED_CUS_FND_MATCHING_PERCENT	Numeric
RELATED_CUS_FND_MATCHING_LIMIT	Numeric
RELATED_CUS_CAN_PLACE_ORDER_FLAG	Character
RELATED_CUS_HOME_PHONE	Character
RELATED_CUS_WORK_PHONE	Character
RELATED_CUS_PRIMARY_PHONE	Character

RELATED_CUS_PRIMARY_PHONE_LOCATION_CODE	Character
RELATED_CUS_PRIMARY_FAX	Character
RELATED_CUS_PRIMARY_EMAIL_ADDRESS	Character
RELATED_CUS_PRIMARY_URL	Character
RELATED_CUS_BILL_PRIMARY_EMPLOYER_FLAG	Character
RELATED_CUS_ADDRESS_TYPE_CODE	Character
RELATED_CUS_CUS_ADDRESS_ID	Numeric
RELATED_CUS_FORMATTED_DETAIL	Character
RELATED_CUS_COMPANY_NAME	Character
RELATED_CUS_ADDRESS_JOB_TITLE	Character
RELATED_CUS_MAIL_STOP	Character
RELATED_CUS_ATTENTION_LINE	Character
RELATED_CUS_PERSONAL_LINE	Character
RELATED_CUS_SHIP_TO_FLAG	Character
RELATED_CUS_BILL_TO_FLAG	Character
RELATED_CUS_CONFIDENTIAL_FLAG	Character
RELATED_CUS_ONE_TIME_USE_FLAG	Character
RELATED_CUS_ADDRESS_STATUS_CODE	Character
RELATED_CUS_ADDRESS_1	Character
RELATED_CUS_ADDRESS_2	Character
RELATED_CUS_ADDRESS_3	Character
RELATED_CUS_ADDRESS_4	Character
RELATED_CUS_CITY	Character

RELATED_CUS_STATE	Character
RELATED_CUS_POSTAL_CODE	Character
RELATED_CUS_COUNTRY_CODE	Character
RELATED_CUS_COUNTRY_DESCR	Character
RELATED_CUS_COUNTY	Character
RELATED_CUS_FORMATTED_ADDRESS	Character
RELATED_CUS_ADDRESS_LABEL	Character
RELATED_CUS_ADDRESS_LABEL_REVERSED	Character
RELATED_CUS_Display_Addr_Detail_First_Flag	Character

Table Name:Cus_Relationship_SubCommittee_Member_Employer_VW

Columns

CUS_RELATIONSHIP_ID	Numeric
MASTER_CUSTOMER_ID	Character
SUB_CUSTOMER_ID	Numeric
RELATIONSHIP_TYPE	Character
RELATIONSHIP_TYPE_DISPLAY_ORDER	Numeric
HIERARCHICAL_FLAG	Character
EMPLOYMENT_FLAG	Character
FOR_RECORD_TYPE	Character
RELATIONSHIP_TYPE_DESCR	Character
RELATIONSHIP_CODE	Character
RELATED_MASTER_CUSTOMER_ID	Character
RELATED_SUB_CUSTOMER_ID	Numeric
RELATED_CUS_CusMastSubID	Character

RECIPROCAL_CODE	Character
RECIPROCAL_ID	Numeric
BEGIN_DATE	Date
END_DATE	Date
PRIMARY_EMPLOYER_FLAG	Character
FULL_TIME_FLAG	Character
RELATIONSHIP_JOB_FUNCTION_CODE	Character
SUPERVISOR_NAME	Character
PRIMARY_CONTACT_FLAG	Character
RELATED_CUS_RECORD_TYPE	Character
RELATED_CUS_LABEL_NAME	Character
RELATED_CUS_LAST_FIRST_NAME	Character
RELATED_CUS_SEARCH_NAME	Character
RELATED_CUS_NAME_PREFIX	Character
RELATED_CUS_FIRST_NAME	Character
RELATED_CUS_MIDDLE_NAME	Character
RELATED_CUS_LAST_NAME	Character
RELATED_CUS_NAME_SUFFIX	Character
RELATED_CUS_NAME_CREDENTIALS	Character
RELATED_CUS_NICKNAME	Character
RELATED_CUS_FORMAL_SALUTATION	Character
RELATED_CUS_INFORMAL_SALUTATION	Character
RELATED_CUS_CUSTOMER_CLASS_CODE	Character

RELATED_CUS_CUSTOMER_STATUS_CODE	Character
RELATED_CUS_ALLOW_FAX_FLAG	Character
RELATED_CUS_ALLOW_EMAIL_FLAG	Character
RELATED_CUS_ALLOW_PHONE_FLAG	Character
RELATED_CUS_ALLOW_LABEL_SALES_FLAG	Character
RELATED_CUS_ALLOW_SOLICITATION_FLAG	Character
RELATED_CUS_ALLOW_INTERNAL_MAIL_FLAG	Character
RELATED_CUS_TAXABLE_FLAG	Character
RELATED_CUS_FEDERAL_TAX_ID	Character
RELATED_CUS_VAT_ID	Character
RELATED_CUS_TAX_EXEMPT_ID	Character
RELATED_CUS_SSN	Character
RELATED_CUS_GENDER_CODE	Character
RELATED_CUS_BIRTH_DATE	Date
RELATED_CUS_ETHNICITY_CODE	Character
RELATED_CUS_ANNUAL_INCOME_RANGE_CODE	Character
RELATED_CUS_JOB_FUNCTION_CODE	Character
RELATED_CUS_PRIMARY_JOB_TITLE	Character
RELATED_CUS_REVENUE_RANGE_CODE	Character
RELATED_CUS_STAFF_RANGE_CODE	Character
RELATED_CUS_FOUNDATION_FLAG	Character
RELATED_CUS_FND_MATCHING_FLAG	Character
RELATED_CUS_FND_MATCHING_PERCENT	Numeric

RELATED_CUS_FND_MATCHING_LIMIT	Numeric
RELATED_CUS_CAN_PLACE_ORDER_FLAG	Character
RELATED_CUS_HOME_PHONE	Character
RELATED_CUS_WORK_PHONE	Character
RELATED_CUS_PRIMARY_PHONE	Character
RELATED_CUS_PRIMARY_PHONE_LOCATION_CODE	Character
RELATED_CUS_PRIMARY_FAX	Character
RELATED_CUS_PRIMARY_EMAIL_ADDRESS	Character
RELATED_CUS_PRIMARY_URL	Character
RELATED_CUS_BILL_PRIMARY_EMPLOYER_FLAG	Character
RELATED_CUS_ADDRESS_TYPE_CODE	Character
RELATED_CUS_CUS_ADDRESS_ID	Numeric
RELATED_CUS_FORMATTED_DETAIL	Character
RELATED_CUS_COMPANY_NAME	Character
RELATED_CUS_ADDRESS_JOB_TITLE	Character
RELATED_CUS_MAIL_STOP	Character
RELATED_CUS_ATTENTION_LINE	Character
RELATED_CUS_PERSONAL_LINE	Character
RELATED_CUS_SHIP_TO_FLAG	Character
RELATED_CUS_BILL_TO_FLAG	Character
RELATED_CUS_CONFIDENTIAL_FLAG	Character
RELATED_CUS_ONE_TIME_USE_FLAG	Character
RELATED_CUS_ADDRESS_STATUS_CODE	Character

RELATED_CUS_ADDRESS_1	Character
RELATED_CUS_ADDRESS_2	Character
RELATED_CUS_ADDRESS_3	Character
RELATED_CUS_ADDRESS_4	Character
RELATED_CUS_CITY	Character
RELATED_CUS_STATE	Character
RELATED_CUS_POSTAL_CODE	Character
RELATED_CUS_COUNTRY_CODE	Character
RELATED_CUS_COUNTRY_DESCR	Character
RELATED_CUS_COUNTY	Character
RELATED_CUS_FORMATTED_ADDRESS	Character
RELATED_CUS_ADDRESS_LABEL	Character
RELATED_CUS_ADDRESS_LABEL_REVERSED	Character
RELATED_CUS_Display_Addr_Detail_First_Flag	Character

Table Name:Cus_Relationship_Subcommittee_VW

Columns

CUS_RELATIONSHIP_ID	Numeric
MASTER_CUSTOMER_ID	Character
SUB_CUSTOMER_ID	Numeric
RELATIONSHIP_TYPE	Character
RELATIONSHIP_TYPE_DISPLAY_ORDER	Numeric
HIERARCHICAL_FLAG	Character
EMPLOYMENT_FLAG	Character
FOR_RECORD_TYPE	Character

RELATIONSHIP_TYPE_DESCR	Character
RELATIONSHIP_CODE	Character
RELATED_MASTER_CUSTOMER_ID	Character
RELATED_SUB_CUSTOMER_ID	Numeric
RELATED_CUS_CusMastSubID	Character
RECIPROCAL_CODE	Character
RECIPROCAL_ID	Numeric
BEGIN_DATE	Date
END_DATE	Date
PRIMARY_EMPLOYER_FLAG	Character
FULL_TIME_FLAG	Character
RELATIONSHIP_JOB_FUNCTION_CODE	Character
SUPERVISOR_NAME	Character
PRIMARY_CONTACT_FLAG	Character
RELATED_CUS_RECORD_TYPE	Character
RELATED_CUS_LABEL_NAME	Character
RELATED_CUS_LAST_FIRST_NAME	Character
RELATED_CUS_SEARCH_NAME	Character
RELATED_CUS_NAME_PREFIX	Character
RELATED_CUS_FIRST_NAME	Character
RELATED_CUS_MIDDLE_NAME	Character
RELATED_CUS_LAST_NAME	Character
RELATED_CUS_NAME_SUFFIX	Character

RELATED_CUS_NAME_CREDENTIALS	Character
RELATED_CUS_NICKNAME	Character
RELATED_CUS_FORMAL_SALUTATION	Character
RELATED_CUS_INFORMAL_SALUTATION	Character
RELATED_CUS_CUSTOMER_CLASS_CODE	Character
RELATED_CUS_CUSTOMER_STATUS_CODE	Character
RELATED_CUS_ALLOW_FAX_FLAG	Character
RELATED_CUS_ALLOW_EMAIL_FLAG	Character
RELATED_CUS_ALLOW_PHONE_FLAG	Character
RELATED_CUS_ALLOW_LABEL_SALES_FLAG	Character
RELATED_CUS_ALLOW_SOLICITATION_FLAG	Character
RELATED_CUS_ALLOW_INTERNAL_MAIL_FLAG	Character
RELATED_CUS_TAXABLE_FLAG	Character
RELATED_CUS_FEDERAL_TAX_ID	Character
RELATED_CUS_VAT_ID	Character
RELATED_CUS_TAX_EXEMPT_ID	Character
RELATED_CUS_SSN	Character
RELATED_CUS_GENDER_CODE	Character
RELATED_CUS_BIRTH_DATE	Date
RELATED_CUS_ETHNICITY_CODE	Character
RELATED_CUS_ANNUAL_INCOME_RANGE_CODE	Character
RELATED_CUS_JOB_FUNCTION_CODE	Character
RELATED_CUS_PRIMARY_JOB_TITLE	Character

RELATED_CUS_REVENUE_RANGE_CODE	Character
RELATED_CUS_STAFF_RANGE_CODE	Character
RELATED_CUS_FOUNDATION_FLAG	Character
RELATED_CUS_FND_MATCHING_FLAG	Character
RELATED_CUS_FND_MATCHING_PERCENT	Numeric
RELATED_CUS_FND_MATCHING_LIMIT	Numeric
RELATED_CUS_CAN_PLACE_ORDER_FLAG	Character
RELATED_CUS_HOME_PHONE	Character
RELATED_CUS_WORK_PHONE	Character
RELATED_CUS_PRIMARY_PHONE	Character
RELATED_CUS_PRIMARY_PHONE_LOCATION_CODE	Character
RELATED_CUS_PRIMARY_FAX	Character
RELATED_CUS_PRIMARY_EMAIL_ADDRESS	Character
RELATED_CUS_PRIMARY_URL	Character
RELATED_CUS_BILL_PRIMARY_EMPLOYER_CODE	Character
RELATED_CUS_ADDRESS_TYPE_CODE	Character
RELATED_CUS_CUS_ADDRESS_ID	Numeric
RELATED_CUS_FORMATTED_DETAIL	Character
RELATED_CUS_COMPANY_NAME	Character
RELATED_CUS_ADDRESS_JOB_TITLE	Character
RELATED_CUS_MAIL_STOP	Character
RELATED_CUS_ATTENTION_LINE	Character
RELATED_CUS_PERSONAL_LINE	Character

RELATED_CUS_SHIP_TO_FLAG	Character
RELATED_CUS_BILL_TO_FLAG	Character
RELATED_CUS_CONFIDENTIAL_FLAG	Character
RELATED_CUS_ONE_TIME_USE_FLAG	Character
RELATED_CUS_ADDRESS_STATUS_CODE	Character
RELATED_CUS_ADDRESS_1	Character
RELATED_CUS_ADDRESS_2	Character
RELATED_CUS_ADDRESS_3	Character
RELATED_CUS_ADDRESS_4	Character
RELATED_CUS_CITY	Character
RELATED_CUS_STATE	Character
RELATED_CUS_POSTAL_CODE	Character
RELATED_CUS_COUNTRY_CODE	Character
RELATED_CUS_COUNTRY_DESCR	Character
RELATED_CUS_COUNTY	Character
RELATED_CUS_FORMATTED_ADDRESS	Character
RELATED_CUS_ADDRESS_LABEL	Character
RELATED_CUS_ADDRESS_LABEL_REVERSE	Character
RELATED_CUS_Display_Addr_Detail_First_Flag	Character

Table Name:Cus_Relationship_Subgroup_VW

Columns

CUS_RELATIONSHIP_ID	Numeric
MASTER_CUSTOMER_ID	Character
SUB_CUSTOMER_ID	Numeric

RELATIONSHIP_TYPE	Character
RELATIONSHIP_TYPE_DISPLAY_ORDER	Numeric
HIERARCHICAL_FLAG	Character
EMPLOYMENT_FLAG	Character
FOR_RECORD_TYPE	Character
RELATIONSHIP_TYPE_DESCR	Character
RELATIONSHIP_CODE	Character
RELATED_MASTER_CUSTOMER_ID	Character
RELATED_SUB_CUSTOMER_ID	Numeric
RELATED_CUS_CusMastSubID	Character
RECIPROCAL_CODE	Character
RECIPROCAL_ID	Numeric
BEGIN_DATE	Date
END_DATE	Date
PRIMARY_EMPLOYER_FLAG	Character
FULL_TIME_FLAG	Character
RELATIONSHIP_JOB_FUNCTION_CODE	Character
SUPERVISOR_NAME	Character
PRIMARY_CONTACT_FLAG	Character
RELATED_CUS_RECORD_TYPE	Character
RELATED_CUS_LABEL_NAME	Character
RELATED_CUS_LAST_FIRST_NAME	Character
RELATED_CUS_SEARCH_NAME	Character

RELATED_CUS_NAME_PREFIX	Character
RELATED_CUS_FIRST_NAME	Character
RELATED_CUS_MIDDLE_NAME	Character
RELATED_CUS_LAST_NAME	Character
RELATED_CUS_NAME_SUFFIX	Character
RELATED_CUS_NAME_CREDENTIALS	Character
RELATED_CUS_NICKNAME	Character
RELATED_CUS_FORMAL_SALUTATION	Character
RELATED_CUS_INFORMAL_SALUTATION	Character
RELATED_CUS_CUSTOMER_CLASS_CODE	Character
RELATED_CUS_CUSTOMER_STATUS_CODE	Character
RELATED_CUS_ALLOW_FAX_FLAG	Character
RELATED_CUS_ALLOW_EMAIL_FLAG	Character
RELATED_CUS_ALLOW_PHONE_FLAG	Character
RELATED_CUS_ALLOW_LABEL_SALES_FLAG	Character
RELATED_CUS_ALLOW_SOLICITATION_FLAG	Character
RELATED_CUS_ALLOW_INTERNAL_MAIL_FLAG	Character
RELATED_CUS_TAXABLE_FLAG	Character
RELATED_CUS_FEDERAL_TAX_ID	Character
RELATED_CUS_VAT_ID	Character
RELATED_CUS_TAX_EXEMPT_ID	Character
RELATED_CUS_SSN	Character
RELATED_CUS_GENDER_CODE	Character

RELATED_CUS_BIRTH_DATE	Date
RELATED_CUS_ETHNICITY_CODE	Character
RELATED_CUS_ANNUAL_INCOME_RANGE_CODE	Character
RELATED_CUS_JOB_FUNCTION_CODE	Character
RELATED_CUS_PRIMARY_JOB_TITLE	Character
RELATED_CUS_REVENUE_RANGE_CODE	Character
RELATED_CUS_STAFF_RANGE_CODE	Character
RELATED_CUS_FOUNDATION_FLAG	Character
RELATED_CUS_FND_MATCHING_FLAG	Character
RELATED_CUS_FND_MATCHING_PERCENT	Numeric
RELATED_CUS_FND_MATCHING_LIMIT	Numeric
RELATED_CUS_CAN_PLACE_ORDER_FLAG	Character
RELATED_CUS_HOME_PHONE	Character
RELATED_CUS_WORK_PHONE	Character
RELATED_CUS_PRIMARY_PHONE	Character
RELATED_CUS_PRIMARY_PHONE_LOCATION_CODE	Character
RELATED_CUS_PRIMARY_FAX	Character
RELATED_CUS_PRIMARY_EMAIL_ADDRESS	Character
RELATED_CUS_PRIMARY_URL	Character
RELATED_CUS_BILL_PRIMARY_EMPLOYER_FLAG	Character
RELATED_CUS_ADDRESS_TYPE_CODE	Character
RELATED_CUS_CUS_ADDRESS_ID	Numeric
RELATED_CUS_FORMATTED_DETAIL	Character

RELATED_CUS_COMPANY_NAME	Character
RELATED_CUS_ADDRESS_JOB_TITLE	Character
RELATED_CUS_MAIL_STOP	Character
RELATED_CUS_ATTENTION_LINE	Character
RELATED_CUS_PERSONAL_LINE	Character
RELATED_CUS_SHIP_TO_FLAG	Character
RELATED_CUS_BILL_TO_FLAG	Character
RELATED_CUS_CONFIDENTIAL_FLAG	Character
RELATED_CUS_ONE_TIME_USE_FLAG	Character
RELATED_CUS_ADDRESS_STATUS_CODE	Character
RELATED_CUS_ADDRESS_1	Character
RELATED_CUS_ADDRESS_2	Character
RELATED_CUS_ADDRESS_3	Character
RELATED_CUS_ADDRESS_4	Character
RELATED_CUS_CITY	Character
RELATED_CUS_STATE	Character
RELATED_CUS_POSTAL_CODE	Character
RELATED_CUS_COUNTRY_CODE	Character
RELATED_CUS_COUNTRY_DESCR	Character
RELATED_CUS_COUNTY	Character
RELATED_CUS_FORMATTED_ADDRESS	Character
RELATED_CUS_ADDRESS_LABEL	Character
RELATED_CUS_ADDRESS_LABEL_REVERSED	Character

RELATED_CUS_Display_Addr_Detail_First_FlagCharacter

Table Name:Customer_Committee

Columns

MASTER_CUSTOMER_ID	Character
SUB_CUSTOMER_ID	Numeric
ORG_ID	Character
ORG_UNIT_ID	Character
RECORD_TYPE	Character
SEARCH_NAME	Character
LABEL_NAME	Character
CAN_PLACE_ORDER_FLAG	Character
BILL_PRIMARY_ACCOUNT_FLAG	Character
NAME_PREFIX	Character
FIRST_NAME	Character
MIDDLE_NAME	Character
LAST_NAME	Character
NAME_SUFFIX	Character
NAME_CREDENTIALS	Character
NICKNAME	Character
FORMAL_SALUTATION	Character
INFORMAL_SALUTATION	Character
CUSTOMER_CLASS_CODE	Character
CUSTOMER_STATUS_CODE	Character
CUSTOMER_STATUS_DATE	Date

ALLOW_FAX_FLAG	Character
ALLOW_EMAIL_FLAG	Character
ALLOW_PHONE_FLAG	Character
ALLOW_LABEL_SALES_FLAG	Character
ALLOW_SOLICITATION_FLAG	Character
ALLOW_INTERNAL_MAIL_FLAG	Character
SOLICITATION_REMOVAL_DATE	Date
TAXABLE_FLAG	Character
FEDERAL_TAX_ID	Character
VAT_ID	Character
TAX_EXEMPT_ID	Character
SSN	Character
GENDER_CODE	Character
BIRTH_DATE	Date
ETHNICITY_CODE	Character
ANNUAL_INCOME_RANGE_CODE	Character
JOB_FUNCTION_CODE	Character
REVENUE_RANGE_CODE	Character
STAFF_RANGE_CODE	Character
FOUNDATION_FLAG	Character
FND_MATCHING_FLAG	Character
FND_MATCHING_PERCENT	Numeric
FND_MATCHING_LIMIT	Numeric

LIST_CODE	Character
ENFORCE_COM_STRUCT_FLAG	Character
NOT_A_DUPLICATE_FLAG	Character
MERGED_TO_MAST_CUST	Character
MERGED_TO_SUB_CUST	Numeric
EXHIBITOR_FLAG	Character
VIP_COMMITTEE_PRIORITY	Numeric
HOME_PHONE	Character
WORK_PHONE	Character
PRIMARY_PHONE	Character
PRIMARY_FAX	Character
PRIMARY_EMAIL_ADDRESS	Character
PRIMARY_URL	Character
PRIMARY_JOB_TITLE	Character
PRIMARY_PHONE_LOCATION_CODE	Character
PRIMARY_EMAIL_LOCATION_CODE	Character
PRIMARY_FAX_LOCATION_CODE	Character
PUBLISH_PRIMARY_FAX_FLAG	Character
PUBLISH_PRIMARY_PHONE_FLAG	Character
PUBLISH_PRIMARY_EMAIL_FLAG	Character
PUBLISH_HOME_PHONE_FLAG	Character
PUBLISH_WORK_PHONE_FLAG	Character
DEFAULT_LANGUAGE_CODE	Character

ADDOPER	Character
ADDDATE	Date
MODOPER	Character
MODDATE	Date
CONCURRENCY_ID	Numeric
IMAGE_ID	Numeric
PREFERRED_COMM_METHOD_CODE	Character
BILL_PRIMARY_EMPLOYER_FLAG	Character
LAST_FIRST_NAME	Character
TRN_COUNTRY_CODE	Character
TRN_STATE_CODE	Character
ORIG_CUS_ADDRESS_ID	Numeric
ORIG_CUS_ADDRESS_TYPE_CODE	Character
WEB_SEGMENT_CREATION_FLAG	Character
SEGMENT_RULE_CODE	Character
SEGMENT_QUALIFIER1	Character
SEGMENT_QUALIFIER2	Character
INCLUDE_IN_DIRECTORY_FLAG	Character
SEGMENT_DESCR	Character
CAN_CREATE_SEGMENTS_FLAG	Character
PRIMARY_CONTACT_MAST_CUST_ID	Character
PRIMARY_CONTACT_SUB_CUST_ID	Numeric
SHORT_NAME_CODE	Character

OFFICIAL_COMMITTEE_FLAG	Character
COM_SUBGROUP_MAST_CUST_ID	Character
COM_SUBGROUP_SUB_CUST_ID	Numeric
USR_MOTHERS_MAIDEN_NAME	Character
CUS_VOLUNTEER_FLAG	Character

Table Name:Customer_Committee_Member

Columns

MASTER_CUSTOMER_ID	Character
SUB_CUSTOMER_ID	Numeric
ORG_ID	Character
ORG_UNIT_ID	Character
RECORD_TYPE	Character
SEARCH_NAME	Character
LABEL_NAME	Character
CAN_PLACE_ORDER_FLAG	Character
BILL_PRIMARY_ACCOUNT_FLAG	Character
NAME_PREFIX	Character
FIRST_NAME	Character
MIDDLE_NAME	Character
LAST_NAME	Character
NAME_SUFFIX	Character
NAME_CREDENTIALS	Character
NICKNAME	Character
FORMAL_SALUTATION	Character

INFORMAL_SALUTATION	Character
CUSTOMER_CLASS_CODE	Character
CUSTOMER_STATUS_CODE	Character
CUSTOMER_STATUS_DATE	Date
ALLOW_FAX_FLAG	Character
ALLOW_EMAIL_FLAG	Character
ALLOW_PHONE_FLAG	Character
ALLOW_LABEL_SALES_FLAG	Character
ALLOW_SOLICITATION_FLAG	Character
ALLOW_INTERNAL_MAIL_FLAG	Character
SOLICITATION_REMOVAL_DATE	Date
TAXABLE_FLAG	Character
FEDERAL_TAX_ID	Character
VAT_ID	Character
TAX_EXEMPT_ID	Character
SSN	Character
GENDER_CODE	Character
BIRTH_DATE	Date
ETHNICITY_CODE	Character
ANNUAL_INCOME_RANGE_CODE	Character
JOB_FUNCTION_CODE	Character
REVENUE_RANGE_CODE	Character
STAFF_RANGE_CODE	Character

FOUNDATION_FLAG	Character
FND_MATCHING_FLAG	Character
FND_MATCHING_PERCENT	Numeric
FND_MATCHING_LIMIT	Numeric
LIST_CODE	Character
ENFORCE_COM_STRUCT_FLAG	Character
NOT_A_DUPLICATE_FLAG	Character
MERGED_TO_MAST_CUST	Character
MERGED_TO_SUB_CUST	Numeric
EXHIBITOR_FLAG	Character
VIP_COMMITTEE_PRIORITY	Numeric
HOME_PHONE	Character
WORK_PHONE	Character
PRIMARY_PHONE	Character
PRIMARY_FAX	Character
PRIMARY_EMAIL_ADDRESS	Character
PRIMARY_URL	Character
PRIMARY_JOB_TITLE	Character
PRIMARY_PHONE_LOCATION_CODE	Character
PRIMARY_EMAIL_LOCATION_CODE	Character
PRIMARY_FAX_LOCATION_CODE	Character
PUBLISH_PRIMARY_FAX_FLAG	Character
PUBLISH_PRIMARY_PHONE_FLAG	Character

PUBLISH_PRIMARY_EMAIL_FLAG	Character
PUBLISH_HOME_PHONE_FLAG	Character
PUBLISH_WORK_PHONE_FLAG	Character
DEFAULT_LANGUAGE_CODE	Character
ADDOPER	Character
ADDDATE	Date
MODOPER	Character
MODDATE	Date
CONCURRENCY_ID	Numeric
IMAGE_ID	Numeric
PREFERRED_COMM_METHOD_CODE	Character
BILL_PRIMARY_EMPLOYER_FLAG	Character
LAST_FIRST_NAME	Character
TRN_COUNTRY_CODE	Character
TRN_STATE_CODE	Character
ORIG_CUS_ADDRESS_ID	Numeric
ORIG_CUS_ADDRESS_TYPE_CODE	Character
WEB_SEGMENT_CREATION_FLAG	Character
SEGMENT_RULE_CODE	Character
SEGMENT_QUALIFIER1	Character
SEGMENT_QUALIFIER2	Character
INCLUDE_IN_DIRECTORY_FLAG	Character
SEGMENT_DESCR	Character

CAN_CREATE_SEGMENTS_FLAG	Character
PRIMARY_CONTACT_MAST_CUST_ID	Character
PRIMARY_CONTACT_SUB_CUST_ID	Numeric
SHORT_NAME_CODE	Character
OFFICIAL_COMMITTEE_FLAG	Character
COM_SUBGROUP_MAST_CUST_ID	Character
COM_SUBGROUP_SUB_CUST_ID	Numeric
USR_MOTHERS_MAIDEN_NAME	Character
CUS_VOLUNTEER_FLAG	Character

Table Name:Customer_Committee_Member_Activities_Bill_To
Columns

MASTER_CUSTOMER_ID	Character
SUB_CUSTOMER_ID	Numeric
ORG_ID	Character
ORG_UNIT_ID	Character
RECORD_TYPE	Character
SEARCH_NAME	Character
LABEL_NAME	Character
CAN_PLACE_ORDER_FLAG	Character
BILL_PRIMARY_ACCOUNT_FLAG	Character
NAME_PREFIX	Character
FIRST_NAME	Character
MIDDLE_NAME	Character
LAST_NAME	Character

NAME_SUFFIX	Character
NAME_CREDENTIALS	Character
NICKNAME	Character
FORMAL_SALUTATION	Character
INFORMAL_SALUTATION	Character
CUSTOMER_CLASS_CODE	Character
CUSTOMER_STATUS_CODE	Character
CUSTOMER_STATUS_DATE	Date
ALLOW_FAX_FLAG	Character
ALLOW_EMAIL_FLAG	Character
ALLOW_PHONE_FLAG	Character
ALLOW_LABEL_SALES_FLAG	Character
ALLOW_SOLICITATION_FLAG	Character
ALLOW_INTERNAL_MAIL_FLAG	Character
SOLICITATION_REMOVAL_DATE	Date
TAXABLE_FLAG	Character
FEDERAL_TAX_ID	Character
VAT_ID	Character
TAX_EXEMPT_ID	Character
SSN	Character
GENDER_CODE	Character
BIRTH_DATE	Date
ETHNICITY_CODE	Character

ANNUAL_INCOME_RANGE_CODE	Character
JOB_FUNCTION_CODE	Character
REVENUE_RANGE_CODE	Character
STAFF_RANGE_CODE	Character
FOUNDATION_FLAG	Character
FND_MATCHING_FLAG	Character
FND_MATCHING_PERCENT	Numeric
FND_MATCHING_LIMIT	Numeric
LIST_CODE	Character
ENFORCE_COM_STRUCT_FLAG	Character
NOT_A_DUPLICATE_FLAG	Character
MERGED_TO_MAST_CUST	Character
MERGED_TO_SUB_CUST	Numeric
EXHIBITOR_FLAG	Character
VIP_COMMITTEE_PRIORITY	Numeric
HOME_PHONE	Character
WORK_PHONE	Character
PRIMARY_PHONE	Character
PRIMARY_FAX	Character
PRIMARY_EMAIL_ADDRESS	Character
PRIMARY_URL	Character
PRIMARY_JOB_TITLE	Character
PRIMARY_PHONE_LOCATION_CODE	Character

PRIMARY_EMAIL_LOCATION_CODE	Character
PRIMARY_FAX_LOCATION_CODE	Character
PUBLISH_PRIMARY_FAX_FLAG	Character
PUBLISH_PRIMARY_PHONE_FLAG	Character
PUBLISH_PRIMARY_EMAIL_FLAG	Character
PUBLISH_HOME_PHONE_FLAG	Character
PUBLISH_WORK_PHONE_FLAG	Character
DEFAULT_LANGUAGE_CODE	Character
ADDOPER	Character
ADDDATE	Date
MODOPER	Character
MODDATE	Date
CONCURRENCY_ID	Numeric
IMAGE_ID	Numeric
PREFERRED_COMM_METHOD_CODE	Character
BILL_PRIMARY_EMPLOYER_FLAG	Character
LAST_FIRST_NAME	Character
TRN_COUNTRY_CODE	Character
TRN_STATE_CODE	Character
ORIG_CUS_ADDRESS_ID	Numeric
ORIG_CUS_ADDRESS_TYPE_CODE	Character
WEB_SEGMENT_CREATION_FLAG	Character
SEGMENT_RULE_CODE	Character

SEGMENT_QUALIFIER1	Character
SEGMENT_QUALIFIER2	Character
INCLUDE_IN_DIRECTORY_FLAG	Character
SEGMENT_DESCR	Character
CAN_CREATE_SEGMENTS_FLAG	Character
PRIMARY_CONTACT_MAST_CUST_ID	Character
PRIMARY_CONTACT_SUB_CUST_ID	Numeric
SHORT_NAME_CODE	Character
OFFICIAL_COMMITTEE_FLAG	Character
COM_SUBGROUP_MAST_CUST_ID	Character
COM_SUBGROUP_SUB_CUST_ID	Numeric
USR_MOTHERS_MAIDEN_NAME	Character
CUS_VOLUNTEER_FLAG	Character

Table Name:Customer_Committee_Member_Activities_Employer

Columns

MASTER_CUSTOMER_ID	Character
SUB_CUSTOMER_ID	Numeric
ORG_ID	Character
ORG_UNIT_ID	Character
RECORD_TYPE	Character
SEARCH_NAME	Character
LABEL_NAME	Character
CAN_PLACE_ORDER_FLAG	Character
BILL_PRIMARY_ACCOUNT_FLAG	Character

NAME_PREFIX	Character
FIRST_NAME	Character
MIDDLE_NAME	Character
LAST_NAME	Character
NAME_SUFFIX	Character
NAME_CREDENTIALS	Character
NICKNAME	Character
FORMAL_SALUTATION	Character
INFORMAL_SALUTATION	Character
CUSTOMER_CLASS_CODE	Character
CUSTOMER_STATUS_CODE	Character
CUSTOMER_STATUS_DATE	Date
ALLOW_FAX_FLAG	Character
ALLOW_EMAIL_FLAG	Character
ALLOW_PHONE_FLAG	Character
ALLOW_LABEL_SALES_FLAG	Character
ALLOW_SOLICITATION_FLAG	Character
ALLOW_INTERNAL_MAIL_FLAG	Character
SOLICITATION_REMOVAL_DATE	Date
TAXABLE_FLAG	Character
FEDERAL_TAX_ID	Character
VAT_ID	Character
TAX_EXEMPT_ID	Character

SSN	Character
GENDER_CODE	Character
BIRTH_DATE	Date
ETHNICITY_CODE	Character
ANNUAL_INCOME_RANGE_CODE	Character
JOB_FUNCTION_CODE	Character
REVENUE_RANGE_CODE	Character
STAFF_RANGE_CODE	Character
FOUNDATION_FLAG	Character
FND_MATCHING_FLAG	Character
FND_MATCHING_PERCENT	Numeric
FND_MATCHING_LIMIT	Numeric
LIST_CODE	Character
ENFORCE_COM_STRUCT_FLAG	Character
NOT_A_DUPLICATE_FLAG	Character
MERGED_TO_MAST_CUST	Character
MERGED_TO_SUB_CUST	Numeric
EXHIBITOR_FLAG	Character
VIP_COMMITTEE_PRIORITY	Numeric
HOME_PHONE	Character
WORK_PHONE	Character
PRIMARY_PHONE	Character
PRIMARY_FAX	Character

PRIMARY_EMAIL_ADDRESS	Character
PRIMARY_URL	Character
PRIMARY_JOB_TITLE	Character
PRIMARY_PHONE_LOCATION_CODE	Character
PRIMARY_EMAIL_LOCATION_CODE	Character
PRIMARY_FAX_LOCATION_CODE	Character
PUBLISH_PRIMARY_FAX_FLAG	Character
PUBLISH_PRIMARY_PHONE_FLAG	Character
PUBLISH_PRIMARY_EMAIL_FLAG	Character
PUBLISH_HOME_PHONE_FLAG	Character
PUBLISH_WORK_PHONE_FLAG	Character
DEFAULT_LANGUAGE_CODE	Character
ADDOPER	Character
ADDDATE	Date
MODOPER	Character
MODDATE	Date
CONCURRENCY_ID	Numeric
IMAGE_ID	Numeric
PREFERRED_COMM_METHOD_CODE	Character
BILL_PRIMARY_EMPLOYER_FLAG	Character
LAST_FIRST_NAME	Character
TRN_COUNTRY_CODE	Character
TRN_STATE_CODE	Character

ORIG_CUS_ADDRESS_ID	Numeric
ORIG_CUS_ADDRESS_TYPE_CODE	Character
WEB_SEGMENT_CREATION_FLAG	Character
SEGMENT_RULE_CODE	Character
SEGMENT_QUALIFIER1	Character
SEGMENT_QUALIFIER2	Character
INCLUDE_IN_DIRECTORY_FLAG	Character
SEGMENT_DESCR	Character
CAN_CREATE_SEGMENTS_FLAG	Character
PRIMARY_CONTACT_MAST_CUST_ID	Character
PRIMARY_CONTACT_SUB_CUST_ID	Numeric
SHORT_NAME_CODE	Character
OFFICIAL_COMMITTEE_FLAG	Character
COM_SUBGROUP_MAST_CUST_ID	Character
COM_SUBGROUP_SUB_CUST_ID	Numeric
USR_MOTHERS_MAIDEN_NAME	Character
CUS_VOLUNTEER_FLAG	Character

Table Name:Customer_Committee_Member_Activity_Employer

Columns

MASTER_CUSTOMER_ID	Character
SUB_CUSTOMER_ID	Numeric
ORG_ID	Character
ORG_UNIT_ID	Character
RECORD_TYPE	Character

SEARCH_NAME	Character
LABEL_NAME	Character
CAN_PLACE_ORDER_FLAG	Character
BILL_PRIMARY_ACCOUNT_FLAG	Character
NAME_PREFIX	Character
FIRST_NAME	Character
MIDDLE_NAME	Character
LAST_NAME	Character
NAME_SUFFIX	Character
NAME_CREDENTIALS	Character
NICKNAME	Character
FORMAL_SALUTATION	Character
INFORMAL_SALUTATION	Character
CUSTOMER_CLASS_CODE	Character
CUSTOMER_STATUS_CODE	Character
CUSTOMER_STATUS_DATE	Date
ALLOW_FAX_FLAG	Character
ALLOW_EMAIL_FLAG	Character
ALLOW_PHONE_FLAG	Character
ALLOW_LABEL_SALES_FLAG	Character
ALLOW_SOLICITATION_FLAG	Character
ALLOW_INTERNAL_MAIL_FLAG	Character
SOLICITATION_REMOVAL_DATE	Date

TAXABLE_FLAG	Character
FEDERAL_TAX_ID	Character
VAT_ID	Character
TAX_EXEMPT_ID	Character
SSN	Character
GENDER_CODE	Character
BIRTH_DATE	Date
ETHNICITY_CODE	Character
ANNUAL_INCOME_RANGE_CODE	Character
JOB_FUNCTION_CODE	Character
REVENUE_RANGE_CODE	Character
STAFF_RANGE_CODE	Character
FOUNDATION_FLAG	Character
FND_MATCHING_FLAG	Character
FND_MATCHING_PERCENT	Numeric
FND_MATCHING_LIMIT	Numeric
LIST_CODE	Character
ENFORCE_COM_STRUCT_FLAG	Character
NOT_A_DUPLICATE_FLAG	Character
MERGED_TO_MAST_CUST	Character
MERGED_TO_SUB_CUST	Numeric
EXHIBITOR_FLAG	Character
VIP_COMMITTEE_PRIORITY	Numeric

HOME_PHONE	Character
WORK_PHONE	Character
PRIMARY_PHONE	Character
PRIMARY_FAX	Character
PRIMARY_EMAIL_ADDRESS	Character
PRIMARY_URL	Character
PRIMARY_JOB_TITLE	Character
PRIMARY_PHONE_LOCATION_CODE	Character
PRIMARY_EMAIL_LOCATION_CODE	Character
PRIMARY_FAX_LOCATION_CODE	Character
PUBLISH_PRIMARY_FAX_FLAG	Character
PUBLISH_PRIMARY_PHONE_FLAG	Character
PUBLISH_PRIMARY_EMAIL_FLAG	Character
PUBLISH_HOME_PHONE_FLAG	Character
PUBLISH_WORK_PHONE_FLAG	Character
DEFAULT_LANGUAGE_CODE	Character
ADDOPER	Character
ADDDATE	Date
MODOPER	Character
MODDATE	Date
CONCURRENCY_ID	Numeric
IMAGE_ID	Numeric
PREFERRED_COMM_METHOD_CODE	Character

BILL_PRIMARY_EMPLOYER_FLAG	Character
LAST_FIRST_NAME	Character
TRN_COUNTRY_CODE	Character
TRN_STATE_CODE	Character
ORIG_CUS_ADDRESS_ID	Numeric
ORIG_CUS_ADDRESS_TYPE_CODE	Character
WEB_SEGMENT_CREATION_FLAG	Character
SEGMENT_RULE_CODE	Character
SEGMENT_QUALIFIER1	Character
SEGMENT_QUALIFIER2	Character
INCLUDE_IN_DIRECTORY_FLAG	Character
SEGMENT_DESCR	Character
CAN_CREATE_SEGMENTS_FLAG	Character
PRIMARY_CONTACT_MAST_CUST_ID	Character
PRIMARY_CONTACT_SUB_CUST_ID	Numeric
SHORT_NAME_CODE	Character
OFFICIAL_COMMITTEE_FLAG	Character
COM_SUBGROUP_MAST_CUST_ID	Character
COM_SUBGROUP_SUB_CUST_ID	Numeric
USR_MOTHERS_MAIDEN_NAME	Character
CUS_VOLUNTEER_FLAG	Character

Table Name:Customer_Committee_Member_Contact_Employer

Columns

MASTER_CUSTOMER_ID	Character
--------------------	-----------

SUB_CUSTOMER_ID	Numeric
ORG_ID	Character
ORG_UNIT_ID	Character
RECORD_TYPE	Character
SEARCH_NAME	Character
LABEL_NAME	Character
CAN_PLACE_ORDER_FLAG	Character
BILL_PRIMARY_ACCOUNT_FLAG	Character
NAME_PREFIX	Character
FIRST_NAME	Character
MIDDLE_NAME	Character
LAST_NAME	Character
NAME_SUFFIX	Character
NAME_CREDENTIALS	Character
NICKNAME	Character
FORMAL_SALUTATION	Character
INFORMAL_SALUTATION	Character
CUSTOMER_CLASS_CODE	Character
CUSTOMER_STATUS_CODE	Character
CUSTOMER_STATUS_DATE	Date
ALLOW_FAX_FLAG	Character
ALLOW_EMAIL_FLAG	Character
ALLOW_PHONE_FLAG	Character

ALLOW_LABEL_SALES_FLAG	Character
ALLOW_SOLICITATION_FLAG	Character
ALLOW_INTERNAL_MAIL_FLAG	Character
SOLICITATION_REMOVAL_DATE	Date
TAXABLE_FLAG	Character
FEDERAL_TAX_ID	Character
VAT_ID	Character
TAX_EXEMPT_ID	Character
SSN	Character
GENDER_CODE	Character
BIRTH_DATE	Date
ETHNICITY_CODE	Character
ANNUAL_INCOME_RANGE_CODE	Character
JOB_FUNCTION_CODE	Character
REVENUE_RANGE_CODE	Character
STAFF_RANGE_CODE	Character
FOUNDATION_FLAG	Character
FND_MATCHING_FLAG	Character
FND_MATCHING_PERCENT	Numeric
FND_MATCHING_LIMIT	Numeric
LIST_CODE	Character
ENFORCE_COM_STRUCT_FLAG	Character
NOT_A_DUPLICATE_FLAG	Character

MERGED_TO_MAST_CUST	Character
MERGED_TO_SUB_CUST	Numeric
EXHIBITOR_FLAG	Character
VIP_COMMITTEE_PRIORITY	Numeric
HOME_PHONE	Character
WORK_PHONE	Character
PRIMARY_PHONE	Character
PRIMARY_FAX	Character
PRIMARY_EMAIL_ADDRESS	Character
PRIMARY_URL	Character
PRIMARY_JOB_TITLE	Character
PRIMARY_PHONE_LOCATION_CODE	Character
PRIMARY_EMAIL_LOCATION_CODE	Character
PRIMARY_FAX_LOCATION_CODE	Character
PUBLISH_PRIMARY_FAX_FLAG	Character
PUBLISH_PRIMARY_PHONE_FLAG	Character
PUBLISH_PRIMARY_EMAIL_FLAG	Character
PUBLISH_HOME_PHONE_FLAG	Character
PUBLISH_WORK_PHONE_FLAG	Character
DEFAULT_LANGUAGE_CODE	Character
ADDOPER	Character
ADDDATE	Date
MODOPER	Character

MODDATE	Date
CONCURRENCY_ID	Numeric
IMAGE_ID	Numeric
PREFERRED_COMM_METHOD_CODE	Character
BILL_PRIMARY_EMPLOYER_FLAG	Character
LAST_FIRST_NAME	Character
TRN_COUNTRY_CODE	Character
TRN_STATE_CODE	Character
ORIG_CUS_ADDRESS_ID	Numeric
ORIG_CUS_ADDRESS_TYPE_CODE	Character
WEB_SEGMENT_CREATION_FLAG	Character
SEGMENT_RULE_CODE	Character
SEGMENT_QUALIFIER1	Character
SEGMENT_QUALIFIER2	Character
INCLUDE_IN_DIRECTORY_FLAG	Character
SEGMENT_DESCR	Character
CAN_CREATE_SEGMENTS_FLAG	Character
PRIMARY_CONTACT_MAST_CUST_ID	Character
PRIMARY_CONTACT_SUB_CUST_ID	Numeric
SHORT_NAME_CODE	Character
OFFICIAL_COMMITTEE_FLAG	Character
COM_SUBGROUP_MAST_CUST_ID	Character
COM_SUBGROUP_SUB_CUST_ID	Numeric

USR_MOTHERS_MAIDEN_NAME	Character
-------------------------	-----------

CUS_VOLUNTEER_FLAG	Character
--------------------	-----------

Table Name:Customer_Committee_Member_Contact_Reference

Columns

MASTER_CUSTOMER_ID	Character
--------------------	-----------

SUB_CUSTOMER_ID	Numeric
-----------------	---------

ORG_ID	Character
--------	-----------

ORG_UNIT_ID	Character
-------------	-----------

RECORD_TYPE	Character
-------------	-----------

SEARCH_NAME	Character
-------------	-----------

LABEL_NAME	Character
------------	-----------

CAN_PLACE_ORDER_FLAG	Character
----------------------	-----------

BILL_PRIMARY_ACCOUNT_FLAG	Character
---------------------------	-----------

NAME_PREFIX	Character
-------------	-----------

FIRST_NAME	Character
------------	-----------

MIDDLE_NAME	Character
-------------	-----------

LAST_NAME	Character
-----------	-----------

NAME_SUFFIX	Character
-------------	-----------

NAME_CREDENTIALS	Character
------------------	-----------

NICKNAME	Character
----------	-----------

FORMAL_SALUTATION	Character
-------------------	-----------

INFORMAL_SALUTATION	Character
---------------------	-----------

CUSTOMER_CLASS_CODE	Character
---------------------	-----------

CUSTOMER_STATUS_CODE	Character
----------------------	-----------

CUSTOMER_STATUS_DATE	Date
ALLOW_FAX_FLAG	Character
ALLOW_EMAIL_FLAG	Character
ALLOW_PHONE_FLAG	Character
ALLOW_LABEL_SALES_FLAG	Character
ALLOW_SOLICITATION_FLAG	Character
ALLOW_INTERNAL_MAIL_FLAG	Character
SOLICITATION_REMOVAL_DATE	Date
TAXABLE_FLAG	Character
FEDERAL_TAX_ID	Character
VAT_ID	Character
TAX_EXEMPT_ID	Character
SSN	Character
GENDER_CODE	Character
BIRTH_DATE	Date
ETHNICITY_CODE	Character
ANNUAL_INCOME_RANGE_CODE	Character
JOB_FUNCTION_CODE	Character
REVENUE_RANGE_CODE	Character
STAFF_RANGE_CODE	Character
FOUNDATION_FLAG	Character
FND_MATCHING_FLAG	Character
FND_MATCHING_PERCENT	Numeric

FND_MATCHING_LIMIT	Numeric
LIST_CODE	Character
ENFORCE_COM_STRUCT_FLAG	Character
NOT_A_DUPLICATE_FLAG	Character
MERGED_TO_MAST_CUST	Character
MERGED_TO_SUB_CUST	Numeric
EXHIBITOR_FLAG	Character
VIP_COMMITTEE_PRIORITY	Numeric
HOME_PHONE	Character
WORK_PHONE	Character
PRIMARY_PHONE	Character
PRIMARY_FAX	Character
PRIMARY_EMAIL_ADDRESS	Character
PRIMARY_URL	Character
PRIMARY_JOB_TITLE	Character
PRIMARY_PHONE_LOCATION_CODE	Character
PRIMARY_EMAIL_LOCATION_CODE	Character
PRIMARY_FAX_LOCATION_CODE	Character
PUBLISH_PRIMARY_FAX_FLAG	Character
PUBLISH_PRIMARY_PHONE_FLAG	Character
PUBLISH_PRIMARY_EMAIL_FLAG	Character
PUBLISH_HOME_PHONE_FLAG	Character
PUBLISH_WORK_PHONE_FLAG	Character

DEFAULT_LANGUAGE_CODE	Character
ADDOPER	Character
ADDDATE	Date
MODOPER	Character
MODDATE	Date
CONCURRENCY_ID	Numeric
IMAGE_ID	Numeric
PREFERRED_COMM_METHOD_CODE	Character
BILL_PRIMARY_EMPLOYER_FLAG	Character
LAST_FIRST_NAME	Character
TRN_COUNTRY_CODE	Character
TRN_STATE_CODE	Character
ORIG_CUS_ADDRESS_ID	Numeric
ORIG_CUS_ADDRESS_TYPE_CODE	Character
WEB_SEGMENT_CREATION_FLAG	Character
SEGMENT_RULE_CODE	Character
SEGMENT_QUALIFIER1	Character
SEGMENT_QUALIFIER2	Character
INCLUDE_IN_DIRECTORY_FLAG	Character
SEGMENT_DESCR	Character
CAN_CREATE_SEGMENTS_FLAG	Character
PRIMARY_CONTACT_MAST_CUST_ID	Character
PRIMARY_CONTACT_SUB_CUST_ID	Numeric

SHORT_NAME_CODE	Character
OFFICIAL_COMMITTEE_FLAG	Character
COM_SUBGROUP_MAST_CUST_ID	Character
COM_SUBGROUP_SUB_CUST_ID	Numeric
USR_MOTHERS_MAIDEN_NAME	Character
CUS_VOLUNTEER_FLAG	Character

Table Name:Customer_Committee_Member_Order_Detail_Ship_To

Columns

MASTER_CUSTOMER_ID	Character
SUB_CUSTOMER_ID	Numeric
ORG_ID	Character
ORG_UNIT_ID	Character
RECORD_TYPE	Character
SEARCH_NAME	Character
LABEL_NAME	Character
CAN_PLACE_ORDER_FLAG	Character
BILL_PRIMARY_ACCOUNT_FLAG	Character
NAME_PREFIX	Character
FIRST_NAME	Character
MIDDLE_NAME	Character
LAST_NAME	Character
NAME_SUFFIX	Character
NAME_CREDENTIALS	Character
NICKNAME	Character

FORMAL_SALUTATION	Character
INFORMAL_SALUTATION	Character
CUSTOMER_CLASS_CODE	Character
CUSTOMER_STATUS_CODE	Character
CUSTOMER_STATUS_DATE	Date
ALLOW_FAX_FLAG	Character
ALLOW_EMAIL_FLAG	Character
ALLOW_PHONE_FLAG	Character
ALLOW_LABEL_SALES_FLAG	Character
ALLOW_SOLICITATION_FLAG	Character
ALLOW_INTERNAL_MAIL_FLAG	Character
SOLICITATION_REMOVAL_DATE	Date
TAXABLE_FLAG	Character
FEDERAL_TAX_ID	Character
VAT_ID	Character
TAX_EXEMPT_ID	Character
SSN	Character
GENDER_CODE	Character
BIRTH_DATE	Date
ETHNICITY_CODE	Character
ANNUAL_INCOME_RANGE_CODE	Character
JOB_FUNCTION_CODE	Character
REVENUE_RANGE_CODE	Character

STAFF_RANGE_CODE	Character
FOUNDATION_FLAG	Character
FND_MATCHING_FLAG	Character
FND_MATCHING_PERCENT	Numeric
FND_MATCHING_LIMIT	Numeric
LIST_CODE	Character
ENFORCE_COM_STRUCT_FLAG	Character
NOT_A_DUPLICATE_FLAG	Character
MERGED_TO_MAST_CUST	Character
MERGED_TO_SUB_CUST	Numeric
EXHIBITOR_FLAG	Character
VIP_COMMITTEE_PRIORITY	Numeric
HOME_PHONE	Character
WORK_PHONE	Character
PRIMARY_PHONE	Character
PRIMARY_FAX	Character
PRIMARY_EMAIL_ADDRESS	Character
PRIMARY_URL	Character
PRIMARY_JOB_TITLE	Character
PRIMARY_PHONE_LOCATION_CODE	Character
PRIMARY_EMAIL_LOCATION_CODE	Character
PRIMARY_FAX_LOCATION_CODE	Character
PUBLISH_PRIMARY_FAX_FLAG	Character

PUBLISH_PRIMARY_PHONE_FLAG	Character
PUBLISH_PRIMARY_EMAIL_FLAG	Character
PUBLISH_HOME_PHONE_FLAG	Character
PUBLISH_WORK_PHONE_FLAG	Character
DEFAULT_LANGUAGE_CODE	Character
ADDOPER	Character
ADDDATE	Date
MODOPER	Character
MODDATE	Date
CONCURRENCY_ID	Numeric
IMAGE_ID	Numeric
PREFERRED_COMM_METHOD_CODE	Character
BILL_PRIMARY_EMPLOYER_FLAG	Character
LAST_FIRST_NAME	Character
TRN_COUNTRY_CODE	Character
TRN_STATE_CODE	Character
ORIG_CUS_ADDRESS_ID	Numeric
ORIG_CUS_ADDRESS_TYPE_CODE	Character
WEB_SEGMENT_CREATION_FLAG	Character
SEGMENT_RULE_CODE	Character
SEGMENT_QUALIFIER1	Character
SEGMENT_QUALIFIER2	Character
INCLUDE_IN_DIRECTORY_FLAG	Character

SEGMENT_DESCR	Character
CAN_CREATE_SEGMENTS_FLAG	Character
PRIMARY_CONTACT_MAST_CUST_ID	Character
PRIMARY_CONTACT_SUB_CUST_ID	Numeric
SHORT_NAME_CODE	Character
OFFICIAL_COMMITTEE_FLAG	Character
COM_SUBGROUP_MAST_CUST_ID	Character
COM_SUBGROUP_SUB_CUST_ID	Numeric
USR_MOTHERS_MAIDEN_NAME	Character
CUS_VOLUNTEER_FLAG	Character

Table Name:Customer_Committee_Member_Order_Master_Bill_To
Columns

MASTER_CUSTOMER_ID	Character
SUB_CUSTOMER_ID	Numeric
ORG_ID	Character
ORG_UNIT_ID	Character
RECORD_TYPE	Character
SEARCH_NAME	Character
LABEL_NAME	Character
CAN_PLACE_ORDER_FLAG	Character
BILL_PRIMARY_ACCOUNT_FLAG	Character
NAME_PREFIX	Character
FIRST_NAME	Character
MIDDLE_NAME	Character

LAST_NAME	Character
NAME_SUFFIX	Character
NAME_CREDENTIALS	Character
NICKNAME	Character
FORMAL_SALUTATION	Character
INFORMAL_SALUTATION	Character
CUSTOMER_CLASS_CODE	Character
CUSTOMER_STATUS_CODE	Character
CUSTOMER_STATUS_DATE	Date
ALLOW_FAX_FLAG	Character
ALLOW_EMAIL_FLAG	Character
ALLOW_PHONE_FLAG	Character
ALLOW_LABEL_SALES_FLAG	Character
ALLOW_SOLICITATION_FLAG	Character
ALLOW_INTERNAL_MAIL_FLAG	Character
SOLICITATION_REMOVAL_DATE	Date
TAXABLE_FLAG	Character
FEDERAL_TAX_ID	Character
VAT_ID	Character
TAX_EXEMPT_ID	Character
SSN	Character
GENDER_CODE	Character
BIRTH_DATE	Date

ETHNICITY_CODE	Character
ANNUAL_INCOME_RANGE_CODE	Character
JOB_FUNCTION_CODE	Character
REVENUE_RANGE_CODE	Character
STAFF_RANGE_CODE	Character
FOUNDATION_FLAG	Character
FND_MATCHING_FLAG	Character
FND_MATCHING_PERCENT	Numeric
FND_MATCHING_LIMIT	Numeric
LIST_CODE	Character
ENFORCE_COM_STRUCT_FLAG	Character
NOT_A_DUPLICATE_FLAG	Character
MERGED_TO_MAST_CUST	Character
MERGED_TO_SUB_CUST	Numeric
EXHIBITOR_FLAG	Character
VIP_COMMITTEE_PRIORITY	Numeric
HOME_PHONE	Character
WORK_PHONE	Character
PRIMARY_PHONE	Character
PRIMARY_FAX	Character
PRIMARY_EMAIL_ADDRESS	Character
PRIMARY_URL	Character
PRIMARY_JOB_TITLE	Character

PRIMARY_PHONE_LOCATION_CODE	Character
PRIMARY_EMAIL_LOCATION_CODE	Character
PRIMARY_FAX_LOCATION_CODE	Character
PUBLISH_PRIMARY_FAX_FLAG	Character
PUBLISH_PRIMARY_PHONE_FLAG	Character
PUBLISH_PRIMARY_EMAIL_FLAG	Character
PUBLISH_HOME_PHONE_FLAG	Character
PUBLISH_WORK_PHONE_FLAG	Character
DEFAULT_LANGUAGE_CODE	Character
ADDOPER	Character
ADDDATE	Date
MODOPER	Character
MODDATE	Date
CONCURRENCY_ID	Numeric
IMAGE_ID	Numeric
PREFERRED_COMM_METHOD_CODE	Character
BILL_PRIMARY_EMPLOYER_FLAG	Character
LAST_FIRST_NAME	Character
TRN_COUNTRY_CODE	Character
TRN_STATE_CODE	Character
ORIG_CUS_ADDRESS_ID	Numeric
ORIG_CUS_ADDRESS_TYPE_CODE	Character
WEB_SEGMENT_CREATION_FLAG	Character

SEGMENT_RULE_CODE	Character
SEGMENT_QUALIFIER1	Character
SEGMENT_QUALIFIER2	Character
INCLUDE_IN_DIRECTORY_FLAG	Character
SEGMENT_DESCR	Character
CAN_CREATE_SEGMENTS_FLAG	Character
PRIMARY_CONTACT_MAST_CUST_ID	Character
PRIMARY_CONTACT_SUB_CUST_ID	Numeric
SHORT_NAME_CODE	Character
OFFICIAL_COMMITTEE_FLAG	Character
COM_SUBGROUP_MAST_CUST_ID	Character
COM_SUBGROUP_SUB_CUST_ID	Numeric
USR_MOTHERS_MAIDEN_NAME	Character
CUS_VOLUNTEER_FLAG	Character

Table Name:Customer_Committee_Member_Representing

Columns

MASTER_CUSTOMER_ID	Character
SUB_CUSTOMER_ID	Numeric
ORG_ID	Character
ORG_UNIT_ID	Character
RECORD_TYPE	Character
SEARCH_NAME	Character
LABEL_NAME	Character
CAN_PLACE_ORDER_FLAG	Character

BILL_PRIMARY_ACCOUNT_FLAG	Character
NAME_PREFIX	Character
FIRST_NAME	Character
MIDDLE_NAME	Character
LAST_NAME	Character
NAME_SUFFIX	Character
NAME_CREDENTIALS	Character
NICKNAME	Character
FORMAL_SALUTATION	Character
INFORMAL_SALUTATION	Character
CUSTOMER_CLASS_CODE	Character
CUSTOMER_STATUS_CODE	Character
CUSTOMER_STATUS_DATE	Date
ALLOW_FAX_FLAG	Character
ALLOW_EMAIL_FLAG	Character
ALLOW_PHONE_FLAG	Character
ALLOW_LABEL_SALES_FLAG	Character
ALLOW_SOLICITATION_FLAG	Character
ALLOW_INTERNAL_MAIL_FLAG	Character
SOLICITATION_REMOVAL_DATE	Date
TAXABLE_FLAG	Character
FEDERAL_TAX_ID	Character
VAT_ID	Character

TAX_EXEMPT_ID	Character
SSN	Character
GENDER_CODE	Character
BIRTH_DATE	Date
ETHNICITY_CODE	Character
ANNUAL_INCOME_RANGE_CODE	Character
JOB_FUNCTION_CODE	Character
REVENUE_RANGE_CODE	Character
STAFF_RANGE_CODE	Character
FOUNDATION_FLAG	Character
FND_MATCHING_FLAG	Character
FND_MATCHING_PERCENT	Numeric
FND_MATCHING_LIMIT	Numeric
LIST_CODE	Character
ENFORCE_COM_STRUCT_FLAG	Character
NOT_A_DUPLICATE_FLAG	Character
MERGED_TO_MAST_CUST	Character
MERGED_TO_SUB_CUST	Numeric
EXHIBITOR_FLAG	Character
VIP_COMMITTEE_PRIORITY	Numeric
HOME_PHONE	Character
WORK_PHONE	Character
PRIMARY_PHONE	Character

PRIMARY_FAX	Character
PRIMARY_EMAIL_ADDRESS	Character
PRIMARY_URL	Character
PRIMARY_JOB_TITLE	Character
PRIMARY_PHONE_LOCATION_CODE	Character
PRIMARY_EMAIL_LOCATION_CODE	Character
PRIMARY_FAX_LOCATION_CODE	Character
PUBLISH_PRIMARY_FAX_FLAG	Character
PUBLISH_PRIMARY_PHONE_FLAG	Character
PUBLISH_PRIMARY_EMAIL_FLAG	Character
PUBLISH_HOME_PHONE_FLAG	Character
PUBLISH_WORK_PHONE_FLAG	Character
DEFAULT_LANGUAGE_CODE	Character
ADDOPER	Character
ADDDATE	Date
MODOPER	Character
MODDATE	Date
CONCURRENCY_ID	Numeric
IMAGE_ID	Numeric
PREFERRED_COMM_METHOD_CODE	Character
BILL_PRIMARY_EMPLOYER_FLAG	Character
LAST_FIRST_NAME	Character
TRN_COUNTRY_CODE	Character

TRN_STATE_CODE	Character
ORIG_CUS_ADDRESS_ID	Numeric
ORIG_CUS_ADDRESS_TYPE_CODE	Character
WEB_SEGMENT_CREATION_FLAG	Character
SEGMENT_RULE_CODE	Character
SEGMENT_QUALIFIER1	Character
SEGMENT_QUALIFIER2	Character
INCLUDE_IN_DIRECTORY_FLAG	Character
SEGMENT_DESCR	Character
CAN_CREATE_SEGMENTS_FLAG	Character
PRIMARY_CONTACT_MAST_CUST_ID	Character
PRIMARY_CONTACT_SUB_CUST_ID	Numeric
SHORT_NAME_CODE	Character
OFFICIAL_COMMITTEE_FLAG	Character
COM_SUBGROUP_MAST_CUST_ID	Character
COM_SUBGROUP_SUB_CUST_ID	Numeric
USR_MOTHERS_MAIDEN_NAME	Character
CUS_VOLUNTEER_FLAG	Character

Table Name:Customer_Mtg_Facility

Columns

MASTER_CUSTOMER_ID	Character
SUB_CUSTOMER_ID	Numeric
ORG_ID	Character
ORG_UNIT_ID	Character

RECORD_TYPE	Character
SEARCH_NAME	Character
LABEL_NAME	Character
CAN_PLACE_ORDER_FLAG	Character
BILL_PRIMARY_ACCOUNT_FLAG	Character
NAME_PREFIX	Character
FIRST_NAME	Character
MIDDLE_NAME	Character
LAST_NAME	Character
NAME_SUFFIX	Character
NAME_CREDENTIALS	Character
NICKNAME	Character
FORMAL_SALUTATION	Character
INFORMAL_SALUTATION	Character
CUSTOMER_CLASS_CODE	Character
CUSTOMER_STATUS_CODE	Character
CUSTOMER_STATUS_DATE	Date
ALLOW_FAX_FLAG	Character
ALLOW_EMAIL_FLAG	Character
ALLOW_PHONE_FLAG	Character
ALLOW_LABEL_SALES_FLAG	Character
ALLOW_SOLICITATION_FLAG	Character
ALLOW_INTERNAL_MAIL_FLAG	Character

SOLICITATION_REMOVAL_DATE	Date
TAXABLE_FLAG	Character
FEDERAL_TAX_ID	Character
VAT_ID	Character
TAX_EXEMPT_ID	Character
SSN	Character
GENDER_CODE	Character
BIRTH_DATE	Date
ETHNICITY_CODE	Character
ANNUAL_INCOME_RANGE_CODE	Character
JOB_FUNCTION_CODE	Character
REVENUE_RANGE_CODE	Character
STAFF_RANGE_CODE	Character
FOUNDATION_FLAG	Character
FND_MATCHING_FLAG	Character
FND_MATCHING_PERCENT	Numeric
FND_MATCHING_LIMIT	Numeric
LIST_CODE	Character
ENFORCE_COM_STRUCT_FLAG	Character
NOT_A_DUPLICATE_FLAG	Character
MERGED_TO_MAST_CUST	Character
MERGED_TO_SUB_CUST	Numeric
EXHIBITOR_FLAG	Character

VIP_COMMITTEE_PRIORITY	Numeric
HOME_PHONE	Character
WORK_PHONE	Character
PRIMARY_PHONE	Character
PRIMARY_FAX	Character
PRIMARY_EMAIL_ADDRESS	Character
PRIMARY_URL	Character
PRIMARY_JOB_TITLE	Character
PRIMARY_PHONE_LOCATION_CODE	Character
PRIMARY_EMAIL_LOCATION_CODE	Character
PRIMARY_FAX_LOCATION_CODE	Character
PUBLISH_PRIMARY_FAX_FLAG	Character
PUBLISH_PRIMARY_PHONE_FLAG	Character
PUBLISH_PRIMARY_EMAIL_FLAG	Character
PUBLISH_HOME_PHONE_FLAG	Character
PUBLISH_WORK_PHONE_FLAG	Character
DEFAULT_LANGUAGE_CODE	Character
ADDOPER	Character
ADDDATE	Date
MODOPER	Character
MODDATE	Date
CONCURRENCY_ID	Numeric
IMAGE_ID	Numeric

PREFERRED_COMM_METHOD_CODE	Character
BILL_PRIMARY_EMPLOYER_FLAG	Character
LAST_FIRST_NAME	Character
TRN_COUNTRY_CODE	Character
TRN_STATE_CODE	Character
ORIG_CUS_ADDRESS_ID	Numeric
ORIG_CUS_ADDRESS_TYPE_CODE	Character
WEB_SEGMENT_CREATION_FLAG	Character
SEGMENT_RULE_CODE	Character
SEGMENT_QUALIFIER1	Character
SEGMENT_QUALIFIER2	Character
INCLUDE_IN_DIRECTORY_FLAG	Character
SEGMENT_DESCR	Character
CAN_CREATE_SEGMENTS_FLAG	Character
PRIMARY_CONTACT_MAST_CUST_ID	Character
PRIMARY_CONTACT_SUB_CUST_ID	Numeric
SHORT_NAME_CODE	Character
OFFICIAL_COMMITTEE_FLAG	Character
COM_SUBGROUP_MAST_CUST_ID	Character
COM_SUBGROUP_SUB_CUST_ID	Numeric
USR_MOTHERS_MAIDEN_NAME	Character
CUS_VOLUNTEER_FLAG	Character

Table Name:Customer_Nominated_By

Columns

MASTER_CUSTOMER_ID	Character
SUB_CUSTOMER_ID	Numeric
ORG_ID	Character
ORG_UNIT_ID	Character
RECORD_TYPE	Character
SEARCH_NAME	Character
LABEL_NAME	Character
CAN_PLACE_ORDER_FLAG	Character
BILL_PRIMARY_ACCOUNT_FLAG	Character
NAME_PREFIX	Character
FIRST_NAME	Character
MIDDLE_NAME	Character
LAST_NAME	Character
NAME_SUFFIX	Character
NAME_CREDENTIALS	Character
NICKNAME	Character
FORMAL_SALUTATION	Character
INFORMAL_SALUTATION	Character
CUSTOMER_CLASS_CODE	Character
CUSTOMER_STATUS_CODE	Character
CUSTOMER_STATUS_DATE	Date
ALLOW_FAX_FLAG	Character
ALLOW_EMAIL_FLAG	Character

ALLOW_PHONE_FLAG	Character
ALLOW_LABEL_SALES_FLAG	Character
ALLOW_SOLICITATION_FLAG	Character
ALLOW_INTERNAL_MAIL_FLAG	Character
SOLICITATION_REMOVAL_DATE	Date
TAXABLE_FLAG	Character
FEDERAL_TAX_ID	Character
VAT_ID	Character
TAX_EXEMPT_ID	Character
SSN	Character
GENDER_CODE	Character
BIRTH_DATE	Date
ETHNICITY_CODE	Character
ANNUAL_INCOME_RANGE_CODE	Character
JOB_FUNCTION_CODE	Character
REVENUE_RANGE_CODE	Character
STAFF_RANGE_CODE	Character
FOUNDATION_FLAG	Character
FND_MATCHING_FLAG	Character
FND_MATCHING_PERCENT	Numeric
FND_MATCHING_LIMIT	Numeric
LIST_CODE	Character
ENFORCE_COM_STRUCT_FLAG	Character

NOT_A_DUPLICATE_FLAG	Character
MERGED_TO_MAST_CUST	Character
MERGED_TO_SUB_CUST	Numeric
EXHIBITOR_FLAG	Character
VIP_COMMITTEE_PRIORITY	Numeric
HOME_PHONE	Character
WORK_PHONE	Character
PRIMARY_PHONE	Character
PRIMARY_FAX	Character
PRIMARY_EMAIL_ADDRESS	Character
PRIMARY_URL	Character
PRIMARY_JOB_TITLE	Character
PRIMARY_PHONE_LOCATION_CODE	Character
PRIMARY_EMAIL_LOCATION_CODE	Character
PRIMARY_FAX_LOCATION_CODE	Character
PUBLISH_PRIMARY_FAX_FLAG	Character
PUBLISH_PRIMARY_PHONE_FLAG	Character
PUBLISH_PRIMARY_EMAIL_FLAG	Character
PUBLISH_HOME_PHONE_FLAG	Character
PUBLISH_WORK_PHONE_FLAG	Character
DEFAULT_LANGUAGE_CODE	Character
ADDOPER	Character
ADDDATE	Date

MODOPER	Character
MODDATE	Date
CONCURRENCY_ID	Numeric
IMAGE_ID	Numeric
PREFERRED_COMM_METHOD_CODE	Character
BILL_PRIMARY_EMPLOYER_FLAG	Character
LAST_FIRST_NAME	Character
TRN_COUNTRY_CODE	Character
TRN_STATE_CODE	Character
ORIG_CUS_ADDRESS_ID	Numeric
ORIG_CUS_ADDRESS_TYPE_CODE	Character
WEB_SEGMENT_CREATION_FLAG	Character
SEGMENT_RULE_CODE	Character
SEGMENT_QUALIFIER1	Character
SEGMENT_QUALIFIER2	Character
INCLUDE_IN_DIRECTORY_FLAG	Character
SEGMENT_DESCR	Character
CAN_CREATE_SEGMENTS_FLAG	Character
PRIMARY_CONTACT_MAST_CUST_ID	Character
PRIMARY_CONTACT_SUB_CUST_ID	Numeric
SHORT_NAME_CODE	Character
OFFICIAL_COMMITTEE_FLAG	Character
COM_SUBGROUP_MAST_CUST_ID	Character

COM_SUBGROUP_SUB_CUST_ID	Numeric
USR_MOTHERS_MAIDEN_NAME	Character
CUS_VOLUNTEER_FLAG	Character

Table Name:Customer_Nominee

Columns

MASTER_CUSTOMER_ID	Character
SUB_CUSTOMER_ID	Numeric
ORG_ID	Character
ORG_UNIT_ID	Character
RECORD_TYPE	Character
SEARCH_NAME	Character
LABEL_NAME	Character
CAN_PLACE_ORDER_FLAG	Character
BILL_PRIMARY_ACCOUNT_FLAG	Character
NAME_PREFIX	Character
FIRST_NAME	Character
MIDDLE_NAME	Character
LAST_NAME	Character
NAME_SUFFIX	Character
NAME_CREDENTIALS	Character
NICKNAME	Character
FORMAL_SALUTATION	Character
INFORMAL_SALUTATION	Character
CUSTOMER_CLASS_CODE	Character

CUSTOMER_STATUS_CODE	Character
CUSTOMER_STATUS_DATE	Date
ALLOW_FAX_FLAG	Character
ALLOW_EMAIL_FLAG	Character
ALLOW_PHONE_FLAG	Character
ALLOW_LABEL_SALES_FLAG	Character
ALLOW_SOLICITATION_FLAG	Character
ALLOW_INTERNAL_MAIL_FLAG	Character
SOLICITATION_REMOVAL_DATE	Date
TAXABLE_FLAG	Character
FEDERAL_TAX_ID	Character
VAT_ID	Character
TAX_EXEMPT_ID	Character
SSN	Character
GENDER_CODE	Character
BIRTH_DATE	Date
ETHNICITY_CODE	Character
ANNUAL_INCOME_RANGE_CODE	Character
JOB_FUNCTION_CODE	Character
REVENUE_RANGE_CODE	Character
STAFF_RANGE_CODE	Character
FOUNDATION_FLAG	Character
FND_MATCHING_FLAG	Character

FND_MATCHING_PERCENT	Numeric
FND_MATCHING_LIMIT	Numeric
LIST_CODE	Character
ENFORCE_COM_STRUCT_FLAG	Character
NOT_A_DUPLICATE_FLAG	Character
MERGED_TO_MAST_CUST	Character
MERGED_TO_SUB_CUST	Numeric
EXHIBITOR_FLAG	Character
VIP_COMMITTEE_PRIORITY	Numeric
HOME_PHONE	Character
WORK_PHONE	Character
PRIMARY_PHONE	Character
PRIMARY_FAX	Character
PRIMARY_EMAIL_ADDRESS	Character
PRIMARY_URL	Character
PRIMARY_JOB_TITLE	Character
PRIMARY_PHONE_LOCATION_CODE	Character
PRIMARY_EMAIL_LOCATION_CODE	Character
PRIMARY_FAX_LOCATION_CODE	Character
PUBLISH_PRIMARY_FAX_FLAG	Character
PUBLISH_PRIMARY_PHONE_FLAG	Character
PUBLISH_PRIMARY_EMAIL_FLAG	Character
PUBLISH_HOME_PHONE_FLAG	Character

PUBLISH_WORK_PHONE_FLAG	Character
DEFAULT_LANGUAGE_CODE	Character
ADDOPER	Character
ADDDATE	Date
MODOPER	Character
MODDATE	Date
CONCURRENCY_ID	Numeric
IMAGE_ID	Numeric
PREFERRED_COMM_METHOD_CODE	Character
BILL_PRIMARY_EMPLOYER_FLAG	Character
LAST_FIRST_NAME	Character
TRN_COUNTRY_CODE	Character
TRN_STATE_CODE	Character
ORIG_CUS_ADDRESS_ID	Numeric
ORIG_CUS_ADDRESS_TYPE_CODE	Character
WEB_SEGMENT_CREATION_FLAG	Character
SEGMENT_RULE_CODE	Character
SEGMENT_QUALIFIER1	Character
SEGMENT_QUALIFIER2	Character
INCLUDE_IN_DIRECTORY_FLAG	Character
SEGMENT_DESCR	Character
CAN_CREATE_SEGMENTS_FLAG	Character
PRIMARY_CONTACT_MAST_CUST_ID	Character

PRIMARY_CONTACT_SUB_CUST_ID	Numeric
SHORT_NAME_CODE	Character
OFFICIAL_COMMITTEE_FLAG	Character
COM_SUBGROUP_MAST_CUST_ID	Character
COM_SUBGROUP_SUB_CUST_ID	Numeric
USR_MOTHERS_MAIDEN_NAME	Character
CUS_VOLUNTEER_FLAG	Character

Table Name:Customer_Nominee_Representing

Columns

MASTER_CUSTOMER_ID	Character
SUB_CUSTOMER_ID	Numeric
ORG_ID	Character
ORG_UNIT_ID	Character
RECORD_TYPE	Character
SEARCH_NAME	Character
LABEL_NAME	Character
CAN_PLACE_ORDER_FLAG	Character
BILL_PRIMARY_ACCOUNT_FLAG	Character
NAME_PREFIX	Character
FIRST_NAME	Character
MIDDLE_NAME	Character
LAST_NAME	Character
NAME_SUFFIX	Character
NAME_CREDENTIALS	Character

NICKNAME	Character
FORMAL_SALUTATION	Character
INFORMAL_SALUTATION	Character
CUSTOMER_CLASS_CODE	Character
CUSTOMER_STATUS_CODE	Character
CUSTOMER_STATUS_DATE	Date
ALLOW_FAX_FLAG	Character
ALLOW_EMAIL_FLAG	Character
ALLOW_PHONE_FLAG	Character
ALLOW_LABEL_SALES_FLAG	Character
ALLOW_SOLICITATION_FLAG	Character
ALLOW_INTERNAL_MAIL_FLAG	Character
SOLICITATION_REMOVAL_DATE	Date
TAXABLE_FLAG	Character
FEDERAL_TAX_ID	Character
VAT_ID	Character
TAX_EXEMPT_ID	Character
SSN	Character
GENDER_CODE	Character
BIRTH_DATE	Date
ETHNICITY_CODE	Character
ANNUAL_INCOME_RANGE_CODE	Character
JOB_FUNCTION_CODE	Character

REVENUE_RANGE_CODE	Character
STAFF_RANGE_CODE	Character
FOUNDATION_FLAG	Character
FND_MATCHING_FLAG	Character
FND_MATCHING_PERCENT	Numeric
FND_MATCHING_LIMIT	Numeric
LIST_CODE	Character
ENFORCE_COM_STRUCT_FLAG	Character
NOT_A_DUPLICATE_FLAG	Character
MERGED_TO_MAST_CUST	Character
MERGED_TO_SUB_CUST	Numeric
EXHIBITOR_FLAG	Character
VIP_COMMITTEE_PRIORITY	Numeric
HOME_PHONE	Character
WORK_PHONE	Character
PRIMARY_PHONE	Character
PRIMARY_FAX	Character
PRIMARY_EMAIL_ADDRESS	Character
PRIMARY_URL	Character
PRIMARY_JOB_TITLE	Character
PRIMARY_PHONE_LOCATION_CODE	Character
PRIMARY_EMAIL_LOCATION_CODE	Character
PRIMARY_FAX_LOCATION_CODE	Character

PUBLISH_PRIMARY_FAX_FLAG	Character
PUBLISH_PRIMARY_PHONE_FLAG	Character
PUBLISH_PRIMARY_EMAIL_FLAG	Character
PUBLISH_HOME_PHONE_FLAG	Character
PUBLISH_WORK_PHONE_FLAG	Character
DEFAULT_LANGUAGE_CODE	Character
ADDOPER	Character
ADDDATE	Date
MODOPER	Character
MODDATE	Date
CONCURRENCY_ID	Numeric
IMAGE_ID	Numeric
PREFERRED_COMM_METHOD_CODE	Character
BILL_PRIMARY_EMPLOYER_FLAG	Character
LAST_FIRST_NAME	Character
TRN_COUNTRY_CODE	Character
TRN_STATE_CODE	Character
ORIG_CUS_ADDRESS_ID	Numeric
ORIG_CUS_ADDRESS_TYPE_CODE	Character
WEB_SEGMENT_CREATION_FLAG	Character
SEGMENT_RULE_CODE	Character
SEGMENT_QUALIFIER1	Character
SEGMENT_QUALIFIER2	Character

INCLUDE_IN_DIRECTORY_FLAG	Character
SEGMENT_DESCR	Character
CAN_CREATE_SEGMENTS_FLAG	Character
PRIMARY_CONTACT_MAST_CUST_ID	Character
PRIMARY_CONTACT_SUB_CUST_ID	Numeric
SHORT_NAME_CODE	Character
OFFICIAL_COMMITTEE_FLAG	Character
COM_SUBGROUP_MAST_CUST_ID	Character
COM_SUBGROUP_SUB_CUST_ID	Numeric
USR_MOTHERS_MAIDEN_NAME	Character
CUS_VOLUNTEER_FLAG	Character

Table Name:Customer_SubCommittee_Member_Relationship

Columns

MASTER_CUSTOMER_ID	Character
SUB_CUSTOMER_ID	Numeric
ORG_ID	Character
ORG_UNIT_ID	Character
RECORD_TYPE	Character
SEARCH_NAME	Character
LABEL_NAME	Character
CAN_PLACE_ORDER_FLAG	Character
BILL_PRIMARY_ACCOUNT_FLAG	Character
NAME_PREFIX	Character
FIRST_NAME	Character

MIDDLE_NAME	Character
LAST_NAME	Character
NAME_SUFFIX	Character
NAME_CREDENTIALS	Character
NICKNAME	Character
FORMAL_SALUTATION	Character
INFORMAL_SALUTATION	Character
CUSTOMER_CLASS_CODE	Character
CUSTOMER_STATUS_CODE	Character
CUSTOMER_STATUS_DATE	Date
ALLOW_FAX_FLAG	Character
ALLOW_EMAIL_FLAG	Character
ALLOW_PHONE_FLAG	Character
ALLOW_LABEL_SALES_FLAG	Character
ALLOW_SOLICITATION_FLAG	Character
ALLOW_INTERNAL_MAIL_FLAG	Character
SOLICITATION_REMOVAL_DATE	Date
TAXABLE_FLAG	Character
FEDERAL_TAX_ID	Character
VAT_ID	Character
TAX_EXEMPT_ID	Character
SSN	Character
GENDER_CODE	Character

BIRTH_DATE	Date
ETHNICITY_CODE	Character
ANNUAL_INCOME_RANGE_CODE	Character
JOB_FUNCTION_CODE	Character
REVENUE_RANGE_CODE	Character
STAFF_RANGE_CODE	Character
FOUNDATION_FLAG	Character
FND_MATCHING_FLAG	Character
FND_MATCHING_PERCENT	Numeric
FND_MATCHING_LIMIT	Numeric
LIST_CODE	Character
ENFORCE_COM_STRUCT_FLAG	Character
NOT_A_DUPLICATE_FLAG	Character
MERGED_TO_MAST_CUST	Character
MERGED_TO_SUB_CUST	Numeric
EXHIBITOR_FLAG	Character
VIP_COMMITTEE_PRIORITY	Numeric
HOME_PHONE	Character
WORK_PHONE	Character
PRIMARY_PHONE	Character
PRIMARY_FAX	Character
PRIMARY_EMAIL_ADDRESS	Character
PRIMARY_URL	Character

PRIMARY_JOB_TITLE	Character
PRIMARY_PHONE_LOCATION_CODE	Character
PRIMARY_EMAIL_LOCATION_CODE	Character
PRIMARY_FAX_LOCATION_CODE	Character
PUBLISH_PRIMARY_FAX_FLAG	Character
PUBLISH_PRIMARY_PHONE_FLAG	Character
PUBLISH_PRIMARY_EMAIL_FLAG	Character
PUBLISH_HOME_PHONE_FLAG	Character
PUBLISH_WORK_PHONE_FLAG	Character
DEFAULT_LANGUAGE_CODE	Character
ADDOPER	Character
ADDDATE	Date
MODOPER	Character
MODDATE	Date
CONCURRENCY_ID	Numeric
IMAGE_ID	Numeric
PREFERRED_COMM_METHOD_CODE	Character
BILL_PRIMARY_EMPLOYER_FLAG	Character
LAST_FIRST_NAME	Character
TRN_COUNTRY_CODE	Character
TRN_STATE_CODE	Character
ORIG_CUS_ADDRESS_ID	Numeric
ORIG_CUS_ADDRESS_TYPE_CODE	Character

WEB_SEGMENT_CREATION_FLAG	Character
SEGMENT_RULE_CODE	Character
SEGMENT_QUALIFIER1	Character
SEGMENT_QUALIFIER2	Character
INCLUDE_IN_DIRECTORY_FLAG	Character
SEGMENT_DESCR	Character
CAN_CREATE_SEGMENTS_FLAG	Character
PRIMARY_CONTACT_MAST_CUST_ID	Character
PRIMARY_CONTACT_SUB_CUST_ID	Numeric
SHORT_NAME_CODE	Character
OFFICIAL_COMMITTEE_FLAG	Character
COM_SUBGROUP_MAST_CUST_ID	Character
COM_SUBGROUP_SUB_CUST_ID	Numeric
USR_MOTHERS_MAIDEN_NAME	Character
CUS_VOLUNTEER_FLAG	Character

Table Name:Customer_SubCommittee_Relationship

Columns

MASTER_CUSTOMER_ID	Character
SUB_CUSTOMER_ID	Numeric
ORG_ID	Character
ORG_UNIT_ID	Character
RECORD_TYPE	Character
SEARCH_NAME	Character
LABEL_NAME	Character

CAN_PLACE_ORDER_FLAG	Character
BILL_PRIMARY_ACCOUNT_FLAG	Character
NAME_PREFIX	Character
FIRST_NAME	Character
MIDDLE_NAME	Character
LAST_NAME	Character
NAME_SUFFIX	Character
NAME_CREDENTIALS	Character
NICKNAME	Character
FORMAL_SALUTATION	Character
INFORMAL_SALUTATION	Character
CUSTOMER_CLASS_CODE	Character
CUSTOMER_STATUS_CODE	Character
CUSTOMER_STATUS_DATE	Date
ALLOW_FAX_FLAG	Character
ALLOW_EMAIL_FLAG	Character
ALLOW_PHONE_FLAG	Character
ALLOW_LABEL_SALES_FLAG	Character
ALLOW_SOLICITATION_FLAG	Character
ALLOW_INTERNAL_MAIL_FLAG	Character
SOLICITATION_REMOVAL_DATE	Date
TAXABLE_FLAG	Character
FEDERAL_TAX_ID	Character

VAT_ID	Character
TAX_EXEMPT_ID	Character
SSN	Character
GENDER_CODE	Character
BIRTH_DATE	Date
ETHNICITY_CODE	Character
ANNUAL_INCOME_RANGE_CODE	Character
JOB_FUNCTION_CODE	Character
REVENUE_RANGE_CODE	Character
STAFF_RANGE_CODE	Character
FOUNDATION_FLAG	Character
FND_MATCHING_FLAG	Character
FND_MATCHING_PERCENT	Numeric
FND_MATCHING_LIMIT	Numeric
LIST_CODE	Character
ENFORCE_COM_STRUCT_FLAG	Character
NOT_A_DUPLICATE_FLAG	Character
MERGED_TO_MAST_CUST	Character
MERGED_TO_SUB_CUST	Numeric
EXHIBITOR_FLAG	Character
VIP_COMMITTEE_PRIORITY	Numeric
HOME_PHONE	Character
WORK_PHONE	Character

PRIMARY_PHONE	Character
PRIMARY_FAX	Character
PRIMARY_EMAIL_ADDRESS	Character
PRIMARY_URL	Character
PRIMARY_JOB_TITLE	Character
PRIMARY_PHONE_LOCATION_CODE	Character
PRIMARY_EMAIL_LOCATION_CODE	Character
PRIMARY_FAX_LOCATION_CODE	Character
PUBLISH_PRIMARY_FAX_FLAG	Character
PUBLISH_PRIMARY_PHONE_FLAG	Character
PUBLISH_PRIMARY_EMAIL_FLAG	Character
PUBLISH_HOME_PHONE_FLAG	Character
PUBLISH_WORK_PHONE_FLAG	Character
DEFAULT_LANGUAGE_CODE	Character
ADDOPER	Character
ADDDATE	Date
MODOPER	Character
MODDATE	Date
CONCURRENCY_ID	Numeric
IMAGE_ID	Numeric
PREFERRED_COMM_METHOD_CODE	Character
BILL_PRIMARY_EMPLOYER_FLAG	Character
LAST_FIRST_NAME	Character

TRN_COUNTRY_CODE	Character
TRN_STATE_CODE	Character
ORIG_CUS_ADDRESS_ID	Numeric
ORIG_CUS_ADDRESS_TYPE_CODE	Character
WEB_SEGMENT_CREATION_FLAG	Character
SEGMENT_RULE_CODE	Character
SEGMENT_QUALIFIER1	Character
SEGMENT_QUALIFIER2	Character
INCLUDE_IN_DIRECTORY_FLAG	Character
SEGMENT_DESCR	Character
CAN_CREATE_SEGMENTS_FLAG	Character
PRIMARY_CONTACT_MAST_CUST_ID	Character
PRIMARY_CONTACT_SUB_CUST_ID	Numeric
SHORT_NAME_CODE	Character
OFFICIAL_COMMITTEE_FLAG	Character
COM_SUBGROUP_MAST_CUST_ID	Character
COM_SUBGROUP_SUB_CUST_ID	Numeric
USR_MOTHERS_MAIDEN_NAME	Character
CUS_VOLUNTEER_FLAG	Character

Table Name:Customer_Sub_Committee_Member_Representing
Columns

MASTER_CUSTOMER_ID	Character
SUB_CUSTOMER_ID	Numeric
ORG_ID	Character

ORG_UNIT_ID	Character
RECORD_TYPE	Character
SEARCH_NAME	Character
LABEL_NAME	Character
CAN_PLACE_ORDER_FLAG	Character
BILL_PRIMARY_ACCOUNT_FLAG	Character
NAME_PREFIX	Character
FIRST_NAME	Character
MIDDLE_NAME	Character
LAST_NAME	Character
NAME_SUFFIX	Character
NAME_CREDENTIALS	Character
NICKNAME	Character
FORMAL_SALUTATION	Character
INFORMAL_SALUTATION	Character
CUSTOMER_CLASS_CODE	Character
CUSTOMER_STATUS_CODE	Character
CUSTOMER_STATUS_DATE	Date
ALLOW_FAX_FLAG	Character
ALLOW_EMAIL_FLAG	Character
ALLOW_PHONE_FLAG	Character
ALLOW_LABEL_SALES_FLAG	Character
ALLOW_SOLICITATION_FLAG	Character

ALLOW_INTERNAL_MAIL_FLAG	Character
SOLICITATION_REMOVAL_DATE	Date
TAXABLE_FLAG	Character
FEDERAL_TAX_ID	Character
VAT_ID	Character
TAX_EXEMPT_ID	Character
SSN	Character
GENDER_CODE	Character
BIRTH_DATE	Date
ETHNICITY_CODE	Character
ANNUAL_INCOME_RANGE_CODE	Character
JOB_FUNCTION_CODE	Character
REVENUE_RANGE_CODE	Character
STAFF_RANGE_CODE	Character
FOUNDATION_FLAG	Character
FND_MATCHING_FLAG	Character
FND_MATCHING_PERCENT	Numeric
FND_MATCHING_LIMIT	Numeric
LIST_CODE	Character
ENFORCE_COM_STRUCT_FLAG	Character
NOT_A_DUPLICATE_FLAG	Character
MERGED_TO_MAST_CUST	Character
MERGED_TO_SUB_CUST	Numeric

EXHIBITOR_FLAG	Character
VIP_COMMITTEE_PRIORITY	Numeric
HOME_PHONE	Character
WORK_PHONE	Character
PRIMARY_PHONE	Character
PRIMARY_FAX	Character
PRIMARY_EMAIL_ADDRESS	Character
PRIMARY_URL	Character
PRIMARY_JOB_TITLE	Character
PRIMARY_PHONE_LOCATION_CODE	Character
PRIMARY_EMAIL_LOCATION_CODE	Character
PRIMARY_FAX_LOCATION_CODE	Character
PUBLISH_PRIMARY_FAX_FLAG	Character
PUBLISH_PRIMARY_PHONE_FLAG	Character
PUBLISH_PRIMARY_EMAIL_FLAG	Character
PUBLISH_HOME_PHONE_FLAG	Character
PUBLISH_WORK_PHONE_FLAG	Character
DEFAULT_LANGUAGE_CODE	Character
ADDOPER	Character
ADDDATE	Date
MODOPER	Character
MODDATE	Date
CONCURRENCY_ID	Numeric

IMAGE_ID	Numeric
PREFERRED_COMM_METHOD_CODE	Character
BILL_PRIMARY_EMPLOYER_FLAG	Character
LAST_FIRST_NAME	Character
TRN_COUNTRY_CODE	Character
TRN_STATE_CODE	Character
ORIG_CUS_ADDRESS_ID	Numeric
ORIG_CUS_ADDRESS_TYPE_CODE	Character
WEB_SEGMENT_CREATION_FLAG	Character
SEGMENT_RULE_CODE	Character
SEGMENT_QUALIFIER1	Character
SEGMENT_QUALIFIER2	Character
INCLUDE_IN_DIRECTORY_FLAG	Character
SEGMENT_DESCR	Character
CAN_CREATE_SEGMENTS_FLAG	Character
PRIMARY_CONTACT_MAST_CUST_ID	Character
PRIMARY_CONTACT_SUB_CUST_ID	Numeric
SHORT_NAME_CODE	Character
OFFICIAL_COMMITTEE_FLAG	Character
COM_SUBGROUP_MAST_CUST_ID	Character
COM_SUBGROUP_SUB_CUST_ID	Numeric
USR_MOTHERS_MAIDEN_NAME	Character
CUS_VOLUNTEER_FLAG	Character

Table Name:Customer_Subcommittee_Representing

Columns

MASTER_CUSTOMER_ID	Character
SUB_CUSTOMER_ID	Numeric
ORG_ID	Character
ORG_UNIT_ID	Character
RECORD_TYPE	Character
SEARCH_NAME	Character
LABEL_NAME	Character
CAN_PLACE_ORDER_FLAG	Character
BILL_PRIMARY_ACCOUNT_FLAG	Character
NAME_PREFIX	Character
FIRST_NAME	Character
MIDDLE_NAME	Character
LAST_NAME	Character
NAME_SUFFIX	Character
NAME_CREDENTIALS	Character
NICKNAME	Character
FORMAL_SALUTATION	Character
INFORMAL_SALUTATION	Character
CUSTOMER_CLASS_CODE	Character
CUSTOMER_STATUS_CODE	Character
CUSTOMER_STATUS_DATE	Date
ALLOW_FAX_FLAG	Character

ALLOW_EMAIL_FLAG	Character
ALLOW_PHONE_FLAG	Character
ALLOW_LABEL_SALES_FLAG	Character
ALLOW_SOLICITATION_FLAG	Character
ALLOW_INTERNAL_MAIL_FLAG	Character
SOLICITATION_REMOVAL_DATE	Date
TAXABLE_FLAG	Character
FEDERAL_TAX_ID	Character
VAT_ID	Character
TAX_EXEMPT_ID	Character
SSN	Character
GENDER_CODE	Character
BIRTH_DATE	Date
ETHNICITY_CODE	Character
ANNUAL_INCOME_RANGE_CODE	Character
JOB_FUNCTION_CODE	Character
REVENUE_RANGE_CODE	Character
STAFF_RANGE_CODE	Character
FOUNDATION_FLAG	Character
FND_MATCHING_FLAG	Character
FND_MATCHING_PERCENT	Numeric
FND_MATCHING_LIMIT	Numeric
LIST_CODE	Character

ENFORCE_COM_STRUCT_FLAG	Character
NOT_A_DUPLICATE_FLAG	Character
MERGED_TO_MAST_CUST	Character
MERGED_TO_SUB_CUST	Numeric
EXHIBITOR_FLAG	Character
VIP_COMMITTEE_PRIORITY	Numeric
HOME_PHONE	Character
WORK_PHONE	Character
PRIMARY_PHONE	Character
PRIMARY_FAX	Character
PRIMARY_EMAIL_ADDRESS	Character
PRIMARY_URL	Character
PRIMARY_JOB_TITLE	Character
PRIMARY_PHONE_LOCATION_CODE	Character
PRIMARY_EMAIL_LOCATION_CODE	Character
PRIMARY_FAX_LOCATION_CODE	Character
PUBLISH_PRIMARY_FAX_FLAG	Character
PUBLISH_PRIMARY_PHONE_FLAG	Character
PUBLISH_PRIMARY_EMAIL_FLAG	Character
PUBLISH_HOME_PHONE_FLAG	Character
PUBLISH_WORK_PHONE_FLAG	Character
DEFAULT_LANGUAGE_CODE	Character
ADDOPER	Character

ADDDATE	Date
MODOPER	Character
MODDATE	Date
CONCURRENCY_ID	Numeric
IMAGE_ID	Numeric
PREFERRED_COMM_METHOD_CODE	Character
BILL_PRIMARY_EMPLOYER_FLAG	Character
LAST_FIRST_NAME	Character
TRN_COUNTRY_CODE	Character
TRN_STATE_CODE	Character
ORIG_CUS_ADDRESS_ID	Numeric
ORIG_CUS_ADDRESS_TYPE_CODE	Character
WEB_SEGMENT_CREATION_FLAG	Character
SEGMENT_RULE_CODE	Character
SEGMENT_QUALIFIER1	Character
SEGMENT_QUALIFIER2	Character
INCLUDE_IN_DIRECTORY_FLAG	Character
SEGMENT_DESCR	Character
CAN_CREATE_SEGMENTS_FLAG	Character
PRIMARY_CONTACT_MAST_CUST_ID	Character
PRIMARY_CONTACT_SUB_CUST_ID	Numeric
SHORT_NAME_CODE	Character
OFFICIAL_COMMITTEE_FLAG	Character

COM_SUBGROUP_MAST_CUST_ID	Character
COM_SUBGROUP_SUB_CUST_ID	Numeric
USR_MOTHERS_MAIDEN_NAME	Character
CUS_VOLUNTEER_FLAG	Character

Table Name:Customer_Suggested_By
Columns

MASTER_CUSTOMER_ID	Character
SUB_CUSTOMER_ID	Numeric
ORG_ID	Character
ORG_UNIT_ID	Character
RECORD_TYPE	Character
SEARCH_NAME	Character
LABEL_NAME	Character
CAN_PLACE_ORDER_FLAG	Character
BILL_PRIMARY_ACCOUNT_FLAG	Character
NAME_PREFIX	Character
FIRST_NAME	Character
MIDDLE_NAME	Character
LAST_NAME	Character
NAME_SUFFIX	Character
NAME_CREDENTIALS	Character
NICKNAME	Character
FORMAL_SALUTATION	Character
INFORMAL_SALUTATION	Character

CUSTOMER_CLASS_CODE	Character
CUSTOMER_STATUS_CODE	Character
CUSTOMER_STATUS_DATE	Date
ALLOW_FAX_FLAG	Character
ALLOW_EMAIL_FLAG	Character
ALLOW_PHONE_FLAG	Character
ALLOW_LABEL_SALES_FLAG	Character
ALLOW_SOLICITATION_FLAG	Character
ALLOW_INTERNAL_MAIL_FLAG	Character
SOLICITATION_REMOVAL_DATE	Date
TAXABLE_FLAG	Character
FEDERAL_TAX_ID	Character
VAT_ID	Character
TAX_EXEMPT_ID	Character
SSN	Character
GENDER_CODE	Character
BIRTH_DATE	Date
ETHNICITY_CODE	Character
ANNUAL_INCOME_RANGE_CODE	Character
JOB_FUNCTION_CODE	Character
REVENUE_RANGE_CODE	Character
STAFF_RANGE_CODE	Character
FOUNDATION_FLAG	Character

FND_MATCHING_FLAG	Character
FND_MATCHING_PERCENT	Numeric
FND_MATCHING_LIMIT	Numeric
LIST_CODE	Character
ENFORCE_COM_STRUCT_FLAG	Character
NOT_A_DUPLICATE_FLAG	Character
MERGED_TO_MAST_CUST	Character
MERGED_TO_SUB_CUST	Numeric
EXHIBITOR_FLAG	Character
VIP_COMMITTEE_PRIORITY	Numeric
HOME_PHONE	Character
WORK_PHONE	Character
PRIMARY_PHONE	Character
PRIMARY_FAX	Character
PRIMARY_EMAIL_ADDRESS	Character
PRIMARY_URL	Character
PRIMARY_JOB_TITLE	Character
PRIMARY_PHONE_LOCATION_CODE	Character
PRIMARY_EMAIL_LOCATION_CODE	Character
PRIMARY_FAX_LOCATION_CODE	Character
PUBLISH_PRIMARY_FAX_FLAG	Character
PUBLISH_PRIMARY_PHONE_FLAG	Character
PUBLISH_PRIMARY_EMAIL_FLAG	Character

PUBLISH_HOME_PHONE_FLAG	Character
PUBLISH_WORK_PHONE_FLAG	Character
DEFAULT_LANGUAGE_CODE	Character
ADDOPER	Character
ADDDATE	Date
MODOPER	Character
MODDATE	Date
CONCURRENCY_ID	Numeric
IMAGE_ID	Numeric
PREFERRED_COMM_METHOD_CODE	Character
BILL_PRIMARY_EMPLOYER_FLAG	Character
LAST_FIRST_NAME	Character
TRN_COUNTRY_CODE	Character
TRN_STATE_CODE	Character
ORIG_CUS_ADDRESS_ID	Numeric
ORIG_CUS_ADDRESS_TYPE_CODE	Character
WEB_SEGMENT_CREATION_FLAG	Character
SEGMENT_RULE_CODE	Character
SEGMENT_QUALIFIER1	Character
SEGMENT_QUALIFIER2	Character
INCLUDE_IN_DIRECTORY_FLAG	Character
SEGMENT_DESCR	Character
CAN_CREATE_SEGMENTS_FLAG	Character

PRIMARY_CONTACT_MAST_CUST_ID	Character
PRIMARY_CONTACT_SUB_CUST_ID	Numeric
SHORT_NAME_CODE	Character
OFFICIAL_COMMITTEE_FLAG	Character
COM_SUBGROUP_MAST_CUST_ID	Character
COM_SUBGROUP_SUB_CUST_ID	Numeric
USR_MOTHERS_MAIDEN_NAME	Character
CUS_VOLUNTEER_FLAG	Character

Table Name:MKT_LIST_MASTER

Columns

ORG_ID	Character
ORG_UNIT_ID	Character
LIST_CODE	Character
CREATION_METHOD_CODE	Character
LIST_SOURCE_CODE	Character
LIST_CATEGORY	Character
DEPARTMENT_CODE	Character
CAMPAIGN_CODE	Character
DESCRIPTION	Character
LIST_OWNER	Character
LIST_COST	Numeric
LIST_CREATION_DATE	Date
LIST_EXPIRATION_DATE	Date
EXCLUDE_REMOVAL_FLAG	Character

RECORDS_UPLOADED	Numeric
RECORDS_REJECTED	Numeric
CUSTOMERS_REFERENCED	Numeric
PROSPECTS_REFERENCED	Numeric
NEW_PROSPECTS_ADDED	Numeric
REMOVALS_REJECTED	Numeric
USAGE_LIMIT_CODE	Character
MAIL_USE_FLAG	Character
MAIL_USE_NUMBER	Numeric
PHONE_USE_FLAG	Character
PHONE_USE_NUMBER	Numeric
FAX_USE_FLAG	Character
FAX_USE_NUMBER	Numeric
EMAIL_USE_FLAG	Character
EMAIL_USE_NUMBER	Numeric
COMBINED_USE_FLAG	Character
COMBINED_USE_NUMBER	Numeric
COMMENTS	Character
USAGE_EXHAUSTED_FLAG	Character
LIST_DELETED_FLAG	Character
LIST_DELETED_DATE	Date
LIST_DELETED_OPERATOR	Character
LIST_FILE_PATH	Character

LIST_QUERY_NAME	Character
QUERY_CUSTOMER_FIELD	Character
SUBMITTED_JOB_ID	Numeric
ADDOPER	Character
ADDDATE	Date
MODOPER	Character
MODDATE	Date
CONCURRENCY_ID	Numeric
SEND_TO_LYRIS_FLAG	Character
REGENERATION_FREQUENCY_CODE	Character
LYRIS_TEMPLATE	Character
LYRIS_SEGMENT_FLAG	Character
LYRIS_SEGMENT_NAME	Character

Table Name:MKT_LIST_MASTER_CONTACT

Columns

ORG_ID	Character
ORG_UNIT_ID	Character
LIST_CODE	Character
CREATION_METHOD_CODE	Character
LIST_SOURCE_CODE	Character
LIST_CATEGORY	Character
DEPARTMENT_CODE	Character
CAMPAIGN_CODE	Character
DESCRIPTION	Character

LIST_OWNER	Character
LIST_COST	Numeric
LIST_CREATION_DATE	Date
LIST_EXPIRATION_DATE	Date
EXCLUDE_REMOVAL_FLAG	Character
RECORDS_UPLOADED	Numeric
RECORDS_REJECTED	Numeric
CUSTOMERS_REFERENCED	Numeric
PROSPECTS_REFERENCED	Numeric
NEW_PROSPECTS_ADDED	Numeric
REMOVALS_REJECTED	Numeric
USAGE_LIMIT_CODE	Character
MAIL_USE_FLAG	Character
MAIL_USE_NUMBER	Numeric
PHONE_USE_FLAG	Character
PHONE_USE_NUMBER	Numeric
FAX_USE_FLAG	Character
FAX_USE_NUMBER	Numeric
EMAIL_USE_FLAG	Character
EMAIL_USE_NUMBER	Numeric
COMBINED_USE_FLAG	Character
COMBINED_USE_NUMBER	Numeric
COMMENTS	Character

USAGE_EXHAUSTED_FLAG	Character
LIST_DELETED_FLAG	Character
LIST_DELETED_DATE	Date
LIST_DELETED_OPERATOR	Character
LIST_FILE_PATH	Character
LIST_QUERY_NAME	Character
QUERY_CUSTOMER_FIELD	Character
SUBMITTED_JOB_ID	Numeric
ADDOPER	Character
ADDDATE	Date
MODOPER	Character
MODDATE	Date
CONCURRENCY_ID	Numeric
SEND_TO_LYRIS_FLAG	Character
REGENERATION_FREQUENCY_CODE	Character
LYRIS_TEMPLATE	Character
LYRIS_SEGMENT_FLAG	Character
LYRIS_SEGMENT_NAME	Character

Table Name:MKT_LIST_MASTER_MEMBER

Columns

ORG_ID	Character
ORG_UNIT_ID	Character
LIST_CODE	Character
CREATION_METHOD_CODE	Character

LIST_SOURCE_CODE	Character
LIST_CATEGORY	Character
DEPARTMENT_CODE	Character
CAMPAIGN_CODE	Character
DESCRIPTION	Character
LIST_OWNER	Character
LIST_COST	Numeric
LIST_CREATION_DATE	Date
LIST_EXPIRATION_DATE	Date
EXCLUDE_REMOVAL_FLAG	Character
RECORDS_UPLOADED	Numeric
RECORDS_REJECTED	Numeric
CUSTOMERS_REFERENCED	Numeric
PROSPECTS_REFERENCED	Numeric
NEW_PROSPECTS_ADDED	Numeric
REMOVALS_REJECTED	Numeric
USAGE_LIMIT_CODE	Character
MAIL_USE_FLAG	Character
MAIL_USE_NUMBER	Numeric
PHONE_USE_FLAG	Character
PHONE_USE_NUMBER	Numeric
FAX_USE_FLAG	Character
FAX_USE_NUMBER	Numeric

EMAIL_USE_FLAG	Character
EMAIL_USE_NUMBER	Numeric
COMBINED_USE_FLAG	Character
COMBINED_USE_NUMBER	Numeric
COMMENTS	Character
USAGE_EXHAUSTED_FLAG	Character
LIST_DELETED_FLAG	Character
LIST_DELETED_DATE	Date
LIST_DELETED_OPERATOR	Character
LIST_FILE_PATH	Character
LIST_QUERY_NAME	Character
QUERY_CUSTOMER_FIELD	Character
SUBMITTED_JOB_ID	Numeric
ADDOPER	Character
ADDDATE	Date
MODOPER	Character
MODDATE	Date
CONCURRENCY_ID	Numeric
SEND_TO_LYRIS_FLAG	Character
REGENERATION_FREQUENCY_CODE	Character
LYRIS_TEMPLATE	Character
LYRIS_SEGMENT_FLAG	Character
LYRIS_SEGMENT_NAME	Character

Table Name:MKT_MAIL_MASTER

Columns

ORG_ID	Character
ORG_UNIT_ID	Character
KEY_CODE	Character
EMAIL_MESSAGE_CODE	Character
DESCRIPTION	Character
MARKET_CODE	Character
LIST_CODE	Character
PROCESS_DATE	Date
MAIL_DATE	Date
EMAIL_CONTROL_ORDER	Numeric
FAX_CONTROL_ORDER	Numeric
MERGE_CONTROL_ORDER	Numeric
LABEL_CONTROL_ORDER	Numeric
TELEMARKET_FLAG	Character
ASSIGNED_TO	Character
RECORDS_PROCESSED	Numeric
EMAIL_PROCESSED	Numeric
FAX_PROCESSED	Numeric
PHONE_PROCESSED	Numeric
MERGE_PROCESSED	Numeric
LABEL_PROCESSED	Numeric
EXCLUDE_DUP_MARKET_FLAG	Character

FOLLOW_LIST_RULES_FLAG	Character
MERGE_FILE_PATH	Character
ATTACHMENT_FILE_PATH	Character
SENDERS_EMAIL_ADDRESS	Character
CAMPAIGN	Character
APPEAL	Character
FUND	Character
APPEAL_ACTIVITY_CODE	Character
LABEL_FORMAT_CODE	Character
ADDOPER	Character
ADDDATE	Date
MODOPER	Character
MODDATE	Date
CONCURRENCY_ID	Numeric
SUBSYSTEM	Character
PHONE_CONTROL_ORDER	Numeric
LIST_DESTINATION	Character
LYRIS_TEMPLATE	Character
CREATE_ACTIVITY_FLAG	Character
DISPLAY_NAME	Character
LYRIS_SEGMENT_FLAG	Character
LYRIS_SEGMENT_NAME	Character

Table Name:MKT_MAIL_MASTER_CONTACT

Columns

ORG_ID	Character
ORG_UNIT_ID	Character
KEY_CODE	Character
EMAIL_MESSAGE_CODE	Character
DESCRIPTION	Character
MARKET_CODE	Character
LIST_CODE	Character
PROCESS_DATE	Date
MAIL_DATE	Date
EMAIL_CONTROL_ORDER	Numeric
FAX_CONTROL_ORDER	Numeric
MERGE_CONTROL_ORDER	Numeric
LABEL_CONTROL_ORDER	Numeric
TELEMARKET_FLAG	Character
ASSIGNED_TO	Character
RECORDS_PROCESSED	Numeric
EMAIL_PROCESSED	Numeric
FAX_PROCESSED	Numeric
PHONE_PROCESSED	Numeric
MERGE_PROCESSED	Numeric
LABEL_PROCESSED	Numeric
EXCLUDE_DUP_MARKET_FLAG	Character
FOLLOW_LIST_RULES_FLAG	Character

MERGE_FILE_PATH	Character
ATTACHMENT_FILE_PATH	Character
SENDERS_EMAIL_ADDRESS	Character
CAMPAIGN	Character
APPEAL	Character
FUND	Character
APPEAL_ACTIVITY_CODE	Character
LABEL_FORMAT_CODE	Character
ADDOPER	Character
ADDDATE	Date
MODOPER	Character
MODDATE	Date
CONCURRENCY_ID	Numeric
SUBSYSTEM	Character
PHONE_CONTROL_ORDER	Numeric
LIST_DESTINATION	Character
LYRIS_TEMPLATE	Character
CREATE_ACTIVITY_FLAG	Character
DISPLAY_NAME	Character
LYRIS_SEGMENT_FLAG	Character
LYRIS_SEGMENT_NAME	Character

Table Name:MKT_MAIL_MASTER_MEMBER

Columns

ORG_ID	Character
--------	-----------

ORG_UNIT_ID	Character
KEY_CODE	Character
EMAIL_MESSAGE_CODE	Character
DESCRIPTION	Character
MARKET_CODE	Character
LIST_CODE	Character
PROCESS_DATE	Date
MAIL_DATE	Date
EMAIL_CONTROL_ORDER	Numeric
FAX_CONTROL_ORDER	Numeric
MERGE_CONTROL_ORDER	Numeric
LABEL_CONTROL_ORDER	Numeric
TELEMARKET_FLAG	Character
ASSIGNED_TO	Character
RECORDS_PROCESSED	Numeric
EMAIL_PROCESSED	Numeric
FAX_PROCESSED	Numeric
PHONE_PROCESSED	Numeric
MERGE_PROCESSED	Numeric
LABEL_PROCESSED	Numeric
EXCLUDE_DUP_MARKET_FLAG	Character
FOLLOW_LIST_RULES_FLAG	Character
MERGE_FILE_PATH	Character

ATTACHMENT_FILE_PATH	Character
SENDERS_EMAIL_ADDRESS	Character
CAMPAIGN	Character
APPEAL	Character
FUND	Character
APPEAL_ACTIVITY_CODE	Character
LABEL_FORMAT_CODE	Character
ADDOPER	Character
ADDDATE	Date
MODOPER	Character
MODDATE	Date
CONCURRENCY_ID	Numeric
SUBSYSTEM	Character
PHONE_CONTROL_ORDER	Numeric
LIST_DESTINATION	Character
LYRIS_TEMPLATE	Character
CREATE_ACTIVITY_FLAG	Character
DISPLAY_NAME	Character
LYRIS_SEGMENT_FLAG	Character
LYRIS_SEGMENT_NAME	Character

Table Name:MKT_MARKET_MASTER

Columns

ORG_ID	Character
ORG_UNIT_ID	Character

MARKET_CODE	Character
DESCRIPTION	Character
MARKET_DATE	Date
CAMPAIGN_CODE	Character
AGENCY_MAST_CUST	Character
AGENCY_SUB_CUST	Numeric
DEPARTMENT_CODE	Character
PROMOTION_CODE	Character
MARKETING_COST	Numeric
ACTIVE_FLAG	Character
VALID_FROM	Date
VALID_TO	Date
ADDOPER	Character
ADDDATE	Date
MODOPER	Character
MODDATE	Date
CONCURRENCY_ID	Numeric

Table Name:MKT_MARKET_MASTER_CONTACT

Columns

ORG_ID	Character
ORG_UNIT_ID	Character
MARKET_CODE	Character
DESCRIPTION	Character
MARKET_DATE	Date

CAMPAIGN_CODE	Character
AGENCY_MAST_CUST	Character
AGENCY_SUB_CUST	Numeric
DEPARTMENT_CODE	Character
PROMOTION_CODE	Character
MARKETING_COST	Numeric
ACTIVE_FLAG	Character
VALID_FROM	Date
VALID_TO	Date
ADDOPER	Character
ADDDATE	Date
MODOPER	Character
MODDATE	Date
CONCURRENCY_ID	Numeric

Table Name:MKT_MARKET_MASTER_MEMBER

Columns

ORG_ID	Character
ORG_UNIT_ID	Character
MARKET_CODE	Character
DESCRIPTION	Character
MARKET_DATE	Date
CAMPAIGN_CODE	Character
AGENCY_MAST_CUST	Character
AGENCY_SUB_CUST	Numeric

DEPARTMENT_CODE	Character
PROMOTION_CODE	Character
MARKETING_COST	Numeric
ACTIVE_FLAG	Character
VALID_FROM	Date
VALID_TO	Date
ADDOPER	Character
ADDDATE	Date
MODOPER	Character
MODDATE	Date
CONCURRENCY_ID	Numeric

Table Name:MTG_PRODUCT

Columns

PRODUCT_ID	Numeric
START_DATE	Date
END_DATE	Date
TOLERANCE_BEFORE	Numeric
TOLERANCE_AFTER	Numeric
LAST_REGISTRATION_DATE	Date
LAST_REFUND_DATE	Date
CAPACITY	Numeric
REGISTRATIONS	Numeric
FILL_DATE	Date
WAIT_LIST_CAPACITY	Numeric

WAIT_LIST_REGISTRATIONS	Numeric
MAX_TICKETS	Numeric
COORDINATOR	Character
COMMITTEE	Character
MULTI_DAY_ID	Character
REPEATED_EVENT_ID	Character
ALLOW_SESSION_CONFLICT_FLAG	Character
ENFORCE_MASTER_BLOCK_FLAG	Character
ENFORCE_INVENTORY_FLAG	Character
FACILITY_MAST_CUST	Character
FACILITY_SUB_CUST	Numeric
ADDOPER	Character
ADDDATE	Date
MODOPER	Character
MODDATE	Date
CONCURRENCY_ID	Numeric
SESSION_TRACK_CODE	Character
INCLUDE_IN_PROGRAM_FLAG	Character
MTG_LENGTH	Numeric
MULTI_DAY_FLAG	Character
PARENT_PRODUCT_ID	Numeric
MIN_REQUIRED_REGISTRATIONS	Numeric

Table Name:ORDER_DETAIL

Columns

ORDER_NO	Character
ORDER_LINE_NO	Numeric
ORDER_DATE	Date
PRODUCT_ID	Numeric
ORG_ID	Character
ORG_UNIT_ID	Character
PARENT_PRODUCT	Character
PRODUCT_CODE	Character
SUBSYSTEM	Character
PRODUCT_TYPE_CODE	Character
RELATED_LINE_NO	Numeric
ORIGINAL_ORDER_LINE_NO	Numeric
LINE_LEVEL	Numeric
INVOICE_NO	Character
INVOICE_DATE	Date
BATCH	Character
DUE_DATE	Date
PACKAGE_FLAG	Character
PACKAGE_PRODUCT_ID	Numeric
RATE_STRUCTURE	Character
RATE_CODE	Character
PRICING_CURRENCY_CODE	Character
PRICE_BEGIN_DATE	Date

LINE_STATUS_CODE	Character
LINE_STATUS_DATE	Date
LINE_STATUS_REASON_CODE	Character
PAY_PRIORITY	Numeric
SHIP_MASTER_CUSTOMER_ID	Character
SHIP_SUB_CUSTOMER_ID	Numeric
SHIP_ADDRESS_ID	Numeric
SHIP_ADDRESS_TYPE_CODE	Character
AGENCY_REFERENCE	Character
FULFILL_STATUS_CODE	Character
FULFILL_DATE	Date
REQUESTED_QTY	Numeric
ORDER_QTY	Numeric
BASE_UNIT_PRICE	Numeric
BASE_UNIT_PRICE_TAXABLE	Numeric
BASE_UNIT_DISCOUNT	Numeric
BASE_EXTENDED_AMOUNT	Numeric
BASE_ADJUSTMENT	Numeric
TAXABLE_FLAG	Character
BASE_TAX_AMOUNT	Numeric
ACTUAL_TAX_AMOUNT	Numeric
TAX_CATEGORY_CODE	Character
VAT_CATEGORY_CODE	Character

VAT_PCT	Numeric
PRODUCT_DISCOUNT_ID	Character
SHIP_VIA_CODE	Character
TRACKING_NO	Character
BASE_SHIP_AMOUNT	Numeric
ACTUAL_SHIP_AMOUNT	Numeric
BASE_TOTAL_AMOUNT	Numeric
ACTUAL_TOTAL_AMOUNT	Numeric
BASE_CANCELLATION_AMOUNT	Numeric
CURRENCY_CODE	Character
XRATE	Numeric
XRATE_DATE	Date
COMMENTS	Character
COMMENTS_ON_INVOICE_FLAG	Character
DESCRIPTION	Character
INITIAL_BEGIN_DATE	Date
CYCLE_BEGIN_DATE	Date
CYCLE_END_DATE	Date
WAREHOUSE_ID	Character
BIN_LOCATION	Character
RENEWAL_CREATED_FLAG	Character
RENEWAL_NOTICE_COUNT	Numeric
AR_ACCOUNT	Character

PPL_ACCOUNT	Character
MARKET_CODE	Character
LIST_CODE	Character
KEY_CODE	Character
START_ISSUE	Numeric
END_ISSUE	Numeric
START_SUPPLEMENT	Numeric
END_SUPPLEMENT	Numeric
BACK_ISSUES_FLAG	Character
RECOGNITION_STATUS_CODE	Character
GRACE_DATE	Date
INVOICE_METHOD_CODE	Character
INVOICE_PRINT_DATE	Date
INVOICE_POSTED_FLAG	Character
MANUAL_DISCOUNT_FLAG	Character
SHIPPING_PROCESS_ID	Numeric
ALWAYS_RENEW_FLAG	Character
RMA_NUMBER	Numeric
SHIP_DATE	Date
PRORATE_FLAG	Character
DUES_SCHEDULE_ID	Character
CAMPAIGN	Character
FUND	Character

APPEAL	Character
SOLICITOR_TEAM	Character
SOLICITOR_MAST_CUST	Character
SOLICITOR_SUB_CUST	Numeric
APPEAL_ACTIVITY_CODE	Character
ORIG_SHIP_ADDRESS_ID	Numeric
ORIG_SHIP_ADDRESS_TYPE_CODE	Character
ALLOW_PAYMENT_FLAG	Character
RETURNED_QTY	Numeric
RENEW_TO_CC_FLAG	Character
MANUAL_SHIP_FLAG	Character
PAY_FREQUENCY_CODE	Character
AUTO_PAY_METHOD_CODE	Character
ADDOPER	Character
ADDDATE	Date
MODOPER	Character
MODDATE	Date
CONCURRENCY_ID	Numeric
RENEWAL_DATE_NEXT_ORDER	Date
RENEWAL_DATE_THIS_ORDER	Date
LINE_TYPE_CODE	Character
ORIGINAL_ORDER_NO	Character
DEFERRED_RECEIPT_NO	Numeric

DEFERRED_CC_AUTHORIZATION	Character
DEFERRED_CC_AUTH_EXP_DATE	Date
CONFIRMATION_DATE	Date
RECURRING_CODE	Character
ATTENDANCE_FLAG	Character
GRADE_CODE	Character
COURSE_CODE	Character
EXAM_CODE	Character
EXAM_ID	Numeric
PASSWORD	Character
REVENUE_DIST_BEGIN_DATE	Date
AGENCY_UNIT_DISCOUNT	Numeric
BLOCK_SALES_TAX_FLAG	Character
LINE_COMPLETE_FLAG	Character
ADV_MEDIA_CODE	Character
ADV_SCHEDULE_ID	Character
SALES_COMMISSION_PCT	Numeric
AGENCY_DISCOUNT_PCT	Numeric
BASE_SHIP_TAX_AMOUNT	Numeric
ACTUAL_SHIP_TAX_AMOUNT	Numeric
MANUAL_RATE_OVERRIDE_FLAG	Character
COUPON_CODE	Character
BASE_COUPON_AMOUNT	Numeric

ACTUAL_COUPON_AMOUNT	Numeric
BASE_SPACE_CREDIT_AMOUNT	Numeric
ACTUAL_SPACE_CREDIT_AMOUNT	Numeric
BASE_TRADE_FOR_SERVICE_AMOUNT	Numeric
ACTUAL_TRADE_FOR_SERVICE_AMOUNT	Numeric
BASE_SALES_TAX_AMOUNT	Numeric
ACTUAL_SALES_TAX_AMOUNT	Numeric
BASE_VAT_TAX_AMOUNT	Numeric
ACTUAL_VAT_TAX_AMOUNT	Numeric
TRANSFER_FROM_ORDER_NO	Character
TRANSFER_FROM_ORDER_LINE_NO	Numeric
TRANSFER_TO_ORDER_NO	Character
TRANSFER_TO_ORDER_LINE_NO	Numeric
SHIPPING_VAT_CATEGORY_CODE	Character
SHIPPING_VAT_PCT	Numeric
ACTUAL_UNIT_PRICE	Numeric
ACTUAL_UNIT_PRICE_TAXABLE	Numeric
ACTUAL_UNIT_DISCOUNT	Numeric
ACTUAL_EXTENDED_AMOUNT	Numeric
ACTUAL_ADJUSTMENT	Numeric
ACTUAL_CANCELLATION_AMOUNT	Numeric
ACTUAL_AGENCY_UNIT_DISCOUNT	Numeric
MANUAL_AGENCY_DISCOUNT_FLAG	Character

Account_Begin_Date	Date
BASE_FLAT_DISCOUNT_AMOUNT	Numeric
TRANSFER_DATE	Date
TRANSCRIPT_CREATED_FLAG	Character

Table Name:ORDER_MASTER

Columns

ORDER_NO	Character
ORDER_DATE	Date
BATCH	Character
APPLICATION	Character
ORG_ID	Character
ORG_UNIT_ID	Character
BILL_MASTER_CUSTOMER_ID	Character
BILL_SUB_CUSTOMER_ID	Numeric
BILL_ADDRESS_ID	Numeric
BILL_ADDRESS_TYPE_CODE	Character
BILL_CUSTOMER_CLASS_CODE	Character
BILL_CUSTOMER_STATUS_CODE	Character
SHIP_MASTER_CUSTOMER_ID	Character
SHIP_SUB_CUSTOMER_ID	Numeric
SHIP_ADDRESS_ID	Numeric
SHIP_ADDRESS_TYPE_CODE	Character
SHIP_CUSTOMER_CLASS_CODE	Character
SHIP_CUSTOMER_STATUS_CODE	Character

RATE_STRUCTURE	Character
ORDER_STATUS_CODE	Character
ORDSTS_REASON_CODE	Character
ORDER_STATUS_DATE	Date
ORIGINAL_ORDER_NO	Character
HOLD_BILLING_FLAG	Character
PO_NUMBER	Character
SHIPPER_ACCOUNT_REF	Character
COMMENTS	Character
CONFIRMATION_NO	Character
MARKET_CODE	Character
LIST_CODE	Character
KEY_CODE	Character
ORDER_METHOD_CODE	Character
CURRENCY_CODE	Character
XRATE	Numeric
XRATE_DATE	Date
ACK_LETTER_METHOD_CODE	Character
ACK_LETTER_PRINT_DATE	Date
POS_FLAG	Character
POS_COUNTRY_CODE	Character
POS_STATE	Character
POS_POSTAL_CODE	Character

ORIG_BILL_ADDRESS_ID	Numeric
ORIG_BILL_ADDRESS_TYPE_CODE	Character
ADDOPER	Character
ADDDATE	Date
MODOPER	Character
MODDATE	Date
CONCURRENCY_ID	Numeric
CONFIRMATION_DATE	Date
ORDER_COMPLETE_FLAG	Character
ADV_CONTRACT_ID	Numeric
ADV_RATE_CARD_YEAR_CODE	Character
ADV_AGENCY_MAST_CUST_ID	Character
ADV_AGENCY_SUB_CUST_ID	Numeric
POS_WAREHOUSE_ID	Character
COUPON_CODE	Character
DISCOUNT_ID	Character

Table Name:Order_Detail_Committee_Member_Ship_To

Columns

ORDER_NO	Character
ORDER_LINE_NO	Numeric
ORDER_DATE	Date
PRODUCT_ID	Numeric
ORG_ID	Character
ORG_UNIT_ID	Character

PARENT_PRODUCT	Character
PRODUCT_CODE	Character
SUBSYSTEM	Character
PRODUCT_TYPE_CODE	Character
RELATED_LINE_NO	Numeric
ORIGINAL_ORDER_LINE_NO	Numeric
LINE_LEVEL	Numeric
INVOICE_NO	Character
INVOICE_DATE	Date
BATCH	Character
DUE_DATE	Date
PACKAGE_FLAG	Character
PACKAGE_PRODUCT_ID	Numeric
RATE_STRUCTURE	Character
RATE_CODE	Character
PRICING_CURRENCY_CODE	Character
PRICE_BEGIN_DATE	Date
LINE_STATUS_CODE	Character
LINE_STATUS_DATE	Date
LINE_STATUS_REASON_CODE	Character
PAY_PRIORITY	Numeric
SHIP_MASTER_CUSTOMER_ID	Character
SHIP_SUB_CUSTOMER_ID	Numeric

SHIP_ADDRESS_ID	Numeric
SHIP_ADDRESS_TYPE_CODE	Character
AGENCY_REFERENCE	Character
FULFILL_STATUS_CODE	Character
FULFILL_DATE	Date
REQUESTED_QTY	Numeric
ORDER_QTY	Numeric
BASE_UNIT_PRICE	Numeric
BASE_UNIT_PRICE_TAXABLE	Numeric
BASE_UNIT_DISCOUNT	Numeric
BASE_EXTENDED_AMOUNT	Numeric
BASE_ADJUSTMENT	Numeric
TAXABLE_FLAG	Character
BASE_TAX_AMOUNT	Numeric
ACTUAL_TAX_AMOUNT	Numeric
TAX_CATEGORY_CODE	Character
VAT_CATEGORY_CODE	Character
VAT_PCT	Numeric
PRODUCT_DISCOUNT_ID	Character
SHIP_VIA_CODE	Character
TRACKING_NO	Character
BASE_SHIP_AMOUNT	Numeric
ACTUAL_SHIP_AMOUNT	Numeric

BASE_TOTAL_AMOUNT	Numeric
ACTUAL_TOTAL_AMOUNT	Numeric
BASE_CANCELLATION_AMOUNT	Numeric
CURRENCY_CODE	Character
XRATE	Numeric
XRATE_DATE	Date
COMMENTS	Character
COMMENTS_ON_INVOICE_FLAG	Character
DESCRIPTION	Character
INITIAL_BEGIN_DATE	Date
CYCLE_BEGIN_DATE	Date
CYCLE_END_DATE	Date
WAREHOUSE_ID	Character
BIN_LOCATION	Character
RENEWAL_CREATED_FLAG	Character
RENEWAL_NOTICE_COUNT	Numeric
AR_ACCOUNT	Character
PPL_ACCOUNT	Character
MARKET_CODE	Character
LIST_CODE	Character
KEY_CODE	Character
START_ISSUE	Numeric
END_ISSUE	Numeric

START_SUPPLEMENT	Numeric
END_SUPPLEMENT	Numeric
BACK_ISSUES_FLAG	Character
RECOGNITION_STATUS_CODE	Character
GRACE_DATE	Date
INVOICE_METHOD_CODE	Character
INVOICE_PRINT_DATE	Date
INVOICE_POSTED_FLAG	Character
MANUAL_DISCOUNT_FLAG	Character
SHIPPING_PROCESS_ID	Numeric
ALWAYS_RENEW_FLAG	Character
RMA_NUMBER	Numeric
SHIP_DATE	Date
PRORATE_FLAG	Character
DUES_SCHEDULE_ID	Character
CAMPAIGN	Character
FUND	Character
APPEAL	Character
SOLICITOR_TEAM	Character
SOLICITOR_MAST_CUST	Character
SOLICITOR_SUB_CUST	Numeric
APPEAL_ACTIVITY_CODE	Character
ORIG_SHIP_ADDRESS_ID	Numeric

ORIG_SHIP_ADDRESS_TYPE_CODE	Character
ALLOW_PAYMENT_FLAG	Character
RETURNED_QTY	Numeric
RENEW_TO_CC_FLAG	Character
MANUAL_SHIP_FLAG	Character
PAY_FREQUENCY_CODE	Character
AUTO_PAY_METHOD_CODE	Character
ADDOPER	Character
ADDDATE	Date
MODOPER	Character
MODDATE	Date
CONCURRENCY_ID	Numeric
RENEWAL_DATE_NEXT_ORDER	Date
RENEWAL_DATE_THIS_ORDER	Date
LINE_TYPE_CODE	Character
ORIGINAL_ORDER_NO	Character
DEFERRED_RECEIPT_NO	Numeric
DEFERRED_CC_AUTHORIZATION	Character
DEFERRED_CC_AUTH_EXP_DATE	Date
CONFIRMATION_DATE	Date
RECURRING_CODE	Character
ATTENDANCE_FLAG	Character
GRADE_CODE	Character

COURSE_CODE	Character
EXAM_CODE	Character
EXAM_ID	Numeric
PASSWORD	Character
REVENUE_DIST_BEGIN_DATE	Date
AGENCY_UNIT_DISCOUNT	Numeric
BLOCK_SALES_TAX_FLAG	Character
LINE_COMPLETE_FLAG	Character
ADV_MEDIA_CODE	Character
ADV_SCHEDULE_ID	Character
SALES_COMMISSION_PCT	Numeric
AGENCY_DISCOUNT_PCT	Numeric
BASE_SHIP_TAX_AMOUNT	Numeric
ACTUAL_SHIP_TAX_AMOUNT	Numeric
MANUAL_RATE_OVERRIDE_FLAG	Character
COUPON_CODE	Character
BASE_COUPON_AMOUNT	Numeric
ACTUAL_COUPON_AMOUNT	Numeric
BASE_SPACE_CREDIT_AMOUNT	Numeric
ACTUAL_SPACE_CREDIT_AMOUNT	Numeric
BASE_TRADE_FOR_SERVICE_AMOUNT	Numeric
ACTUAL_TRADE_FOR_SERVICE_AMOUNT	Numeric
BASE_SALES_TAX_AMOUNT	Numeric

ACTUAL_SALES_TAX_AMOUNT	Numeric
BASE_VAT_TAX_AMOUNT	Numeric
ACTUAL_VAT_TAX_AMOUNT	Numeric
TRANSFER_FROM_ORDER_NO	Character
TRANSFER_FROM_ORDER_LINE_NO	Numeric
TRANSFER_TO_ORDER_NO	Character
TRANSFER_TO_ORDER_LINE_NO	Numeric
SHIPPING_VAT_CATEGORY_CODE	Character
SHIPPING_VAT_PCT	Numeric
ACTUAL_UNIT_PRICE	Numeric
ACTUAL_UNIT_PRICE_TAXABLE	Numeric
ACTUAL_UNIT_DISCOUNT	Numeric
ACTUAL_EXTENDED_AMOUNT	Numeric
ACTUAL_ADJUSTMENT	Numeric
ACTUAL_CANCELLATION_AMOUNT	Numeric
ACTUAL_AGENCY_UNIT_DISCOUNT	Numeric
MANUAL_AGENCY_DISCOUNT_FLAG	Character
Account_Begin_Date	Date
BASE_FLAT_DISCOUNT_AMOUNT	Numeric
TRANSFER_DATE	Date
TRANSCRIPT_CREATED_FLAG	Character

Table Name:Order_Master_Committee_Member_Bill_To

Columns

ORDER_NO	Character
----------	-----------

ORDER_DATE	Date
BATCH	Character
APPLICATION	Character
ORG_ID	Character
ORG_UNIT_ID	Character
BILL_MASTER_CUSTOMER_ID	Character
BILL_SUB_CUSTOMER_ID	Numeric
BILL_ADDRESS_ID	Numeric
BILL_ADDRESS_TYPE_CODE	Character
BILL_CUSTOMER_CLASS_CODE	Character
BILL_CUSTOMER_STATUS_CODE	Character
SHIP_MASTER_CUSTOMER_ID	Character
SHIP_SUB_CUSTOMER_ID	Numeric
SHIP_ADDRESS_ID	Numeric
SHIP_ADDRESS_TYPE_CODE	Character
SHIP_CUSTOMER_CLASS_CODE	Character
SHIP_CUSTOMER_STATUS_CODE	Character
RATE_STRUCTURE	Character
ORDER_STATUS_CODE	Character
ORDSTS_REASON_CODE	Character
ORDER_STATUS_DATE	Date
ORIGINAL_ORDER_NO	Character
HOLD_BILLING_FLAG	Character

PO_NUMBER	Character
SHIPPER_ACCOUNT_REF	Character
COMMENTS	Character
CONFIRMATION_NO	Character
MARKET_CODE	Character
LIST_CODE	Character
KEY_CODE	Character
ORDER_METHOD_CODE	Character
CURRENCY_CODE	Character
XRATE	Numeric
XRATE_DATE	Date
ACK_LETTER_METHOD_CODE	Character
ACK_LETTER_PRINT_DATE	Date
POS_FLAG	Character
POS_COUNTRY_CODE	Character
POS_STATE	Character
POS_POSTAL_CODE	Character
ORIG_BILL_ADDRESS_ID	Numeric
ORIG_BILL_ADDRESS_TYPE_CODE	Character
ADDOPER	Character
ADDDATE	Date
MODOPER	Character
MODDATE	Date

CONCURRENCY_ID	Numeric
CONFIRMATION_DATE	Date
ORDER_COMPLETE_FLAG	Character
ADV_CONTRACT_ID	Numeric
ADV_RATE_CARD_YEAR_CODE	Character
ADV_AGENCY_MAST_CUST_ID	Character
ADV_AGENCY_SUB_CUST_ID	Numeric
POS_WAREHOUSE_ID	Character
COUPON_CODE	Character
DISCOUNT_ID	Character

Table Name:PRODUCT

Columns

PRODUCT_ID	Numeric
ORG_ID	Character
ORG_UNIT_ID	Character
PARENT_PRODUCT	Character
PRODUCT_CODE	Character
SUBSYSTEM	Character
SHORT_NAME	Character
LONG_NAME	Character
MASTER_PRODUCT_FLAG	Character
PRODUCT_TYPE_CODE	Character
PRICING_METHOD_CODE	Character
PACKAGE_DISCOUNT_PCT	Numeric

PRODUCT_CLASS_CODE	Character
PRODUCT_STATUS_CODE	Character
PRODUCT_STATUS_DATE	Date
UNIT_OF_MEASURE_CODE	Character
QUANTITY_PER_UNIT	Numeric
AVAILABLE_TO_ORDERS_FLAG	Character
AVAILABLE_DATE	Date
EXPIRATION_DATE	Date
RENEWABLE_FLAG	Character
RETURNABLE_FLAG	Character
STANDING_ORDER_BACKISS_FLAG	Character
LAST_SOLD_DATE	Date
CUM_SOLD_QTY	Numeric
YTD_SOLD_QTY	Numeric
DESCRIPTION_TEXT_ID	Numeric
FUND	Character
CAMPAIGN	Character
APPEAL	Character
CAMPAIGN_EXCLUSIVE_FLAG	Character
FUND_EXCLUSIVE_FLAG	Character
APPEAL_EXCLUSIVE_FLAG	Character
VALID_FLAG	Character
ADDOPER	Character

ADDDATE	Date
MODOPER	Character
MODDATE	Date
CONCURRENCY_ID	Numeric
PRODUCT_URL	Character
COURSE_CODE	Character
EXAM_CODE	Character
CREATE_TRANSACTION_FLAG	Character
MEMBERS_ONLY_FLAG	Character
DIRECT_PRICE_UPDATE_FLAG	Character
PACKAGE_SELECTION_TYPE_CODE	Character
ELIGIBLE_FOR_COMMISSION_FLAG	Character
SEGMENT_RULE_CODE	Character
SEGMENT_QUALIFIER1	Character
SEGMENT_QUALIFIER2	Character
SEGMENT_CONTROL_FLAG	Character
SEGMENT_DESCR	Character
CURRENCY_LOCK_CODE	Character
ZEROPRICE_FLAG	Character
PRODUCT_SUB_LINE	Character
USR_HAZARD_FLAG	Character
USR_HAZARD_TYPE_CODE	Character
USR_HAZARD_HANDLING_NOTE	Character

Join List

- Join0: Customer_Committee.CUSTOMER_CLASS_CODE=App_Code_Committee_Class_Code.CODE
And App_Code_Committee_Class_Code.
SUBSYSTEM = 'CUS' And App_Code_Committee_Class_Code.TYPE = 'CUSTOMER_CLASS'
- Join1: Customer_Committee.MASTER_CUSTOMER_ID=CUS_RELATED_DOC.MASTER_CUSTOMER_ID and Customer_Committee.SUB_CUSTOMER_ID=CUS_RELATED_DOC.SUB_CUSTOMER_ID and CUS_RELATED_DOC.RELATED_DOC_CODE='COMMITTEEMINUTES'
- Join2: Customer_Committee.MASTER_CUSTOMER_ID=COM_COMMITTEE_MEMBER.COMMITTEE_MAST_CUST and Customer_Committee.SUB_CUSTOMER_ID=COM_COMMITTEE_MEMBER.COMMITTEE_SUB_CUST
- Join3: COM_COMMITTEE_STRUCT_MAST.COMMITTEE_MAST_CUST=COM_COMMITTEE_STRUCT_DTL.COMMITTEE_MAST_CUST and COM_COMMITTEE_STRUCT_MAST.COMMITTEE_SUB_CUST=COM_COMMITTEE_STRUCT_DTL.COMMITTEE_SUB_CUST and COM_COMMITTEE_STRUCT_MAST.BEGIN_DATE=COM_COMMITTEE_STRUCT_DTL.BEGIN_DATE
- Join4: COM_COMMITTEE_STRUCT_DTL.POSITION_CODE=App_Code_Structure_Position_Code.CODE and App_Code_Structure_Position_Code.SUBSYSTEM = 'COM' and App_Code_Structure_Position_Code.TYPE='POSITION'
- Join5: COM_COMMITTEE_STRUCT_DTL.TERM_CODE=App_Code_Structure_Term_Code.CODE and App_Code_Structure_Term_Code.SUBSYSTEM='COM' and App_Code_Structure_Term_Code.TYPE='TERM'

-
- Join6: COM_COMMITTEE_STRUCT_DTL.VOTING_STATUS_CODE=App_Code_Structure_Voting_Status_Code.CODE
And App_Code_Structure_Voting_Status_Code.SUBSYSTEM = 'COM' And App_Code_Structure_Voting_Status_Code.TYPE = 'VOTING_STATUS'
- Join7: COM_COMMITTEE_STRUCT_DTL.SOURCE_POSITION_CODE=App_Code_Structure_Source_Position_Code.CODE
And App_Code_Structure_Source_Position_Code.SUBSYSTEM = 'COM'
And App_Code_Structure_Source_Position_Code.TYPE = 'POSITION'
- Join8: Customer_Committee.MASTER_CUSTOMER_ID=Cus_Relationship_Committee_Primary_Contact_VW.MASTER_CUSTOMER_ID and Customer_Committee.SUB_CUSTOMER_ID=Cus_Relationship_Committee_Primary_Contact_VW.SUB_CUSTOMER_ID and Cus_Relationship_Committee_Primary_Contact_VW.RELATIONSHIP_TYPE = 'COMMITTEE' and Cus_Relationship_Committee_Primary_Contact_VW.RELATIONSHIP_CODE = 'PRIMARY CONTACT'
- Join9: Customer_Committee.MASTER_CUSTOMER_ID=Cus_Relationship_Subcommittee_VW.MASTER_CUSTOMER_ID and Customer_Committee.SUB_CUSTOMER_ID=Cus_Relationship_Subcommittee_VW.SUB_CUSTOMER_ID
- Join10: Customer_Committee.MASTER_CUSTOMER_ID=Cus_Address_Detail_Committee_Primary.MASTER_CUSTOMER_ID and Customer_Committee.SUB_CUSTOMER_ID=Cus_Address_Detail_Committee_Primary.SUB_CUSTOMER_ID and Cus_Address_Detail_Committee_Primary.PRIORITY_SEQ = 0
- Join11: Cus_Address_Detail_Committee_Primary.CUS_ADDRESS_ID=Cus_Address_Committee_Primary.CUS_ADDRESS_ID
-

-
- Join12: COM_COMMITTEE_MEMBER.MEMBER_MASTER_CUST=Customer_Committee_Member.MASTER_CUSTOMER_ID and COM_COMMITTEE_MEMBER.MEMBER_SUB_CUST=Customer_Committee_Member.SUB_CUSTOMER_ID
- Join13: COM_COMMITTEE_MEMBER.MEMBER_MASTER_CUST=Cus_Address_Detail_Committee_Member.MASTER_CUSTOMER_ID and COM_COMMITTEE_MEMBER.MEMBER_SUB_CUST=Cus_Address_Detail_Committee_Member.SUB_CUSTOMER_ID and COM_COMMITTEE_MEMBER.MEMBER_ADDRESS_TYPE_CODE=Cus_Address_Detail_Committee_Member.ADDRESS_TYPE_CODE and COM_COMMITTEE_MEMBER.MEMBER_ADDRESS_ID=Cus_Address_Detail_Committee_Member.CUS_ADDRESS_ID
- Join14: Cus_Address_Detail_Committee_Member.CUS_ADDRESS_ID=Cus_Address_Committee_Member.CUS_ADDRESS_ID
- Join15: Cus_Address_Detail_Committee_Primary_Contact.CUS_ADDRESS_ID=Cus_Address_Committee_Primary_Contact.CUS_ADDRESS_ID
- Join16: Customer_Committee_Member.MASTER_CUSTOMER_ID=Cus_Address_Committee_Member_All_Addresses.MASTER_CUSTOMER_ID and Customer_Committee_Member.SUB_CUSTOMER_ID=Cus_Address_Committee_Member_All_Addresses.SUB_CUSTOMER_ID
- Join17: Cus_Address_Committee_Member_All_Addresses.CUS_ADDRESS_ID=Cus_Address_Detail_Committee_Member_All_Addresses.CUS_ADDRESS_ID
- Join18: Cus_Address_Detail_Committee_Nominated_By.CUS_ADDRESS_ID=Cus_Address_Committee_Nominated_By.CUS_ADDR
-

-
- ESS_ID
- Join19: Cus_Address_Detail_Committee_Suggested_By.CUS_ADDRESS_ID=Cus_Addresses_Committee_Suggested_By.CUS_ADDRESS_ID
- Join20: Customer_Committee_Member.MASTER_CUSTOMER_ID=CUS_SPECIALTY.MASTER_CUSTOMER_ID and Customer_Committee_Member.SUB_CUSTOMER_ID=CUS_SPECIALTY.SUB_CUSTOMER_ID
- Join21: Customer_Committee_Member.MASTER_CUSTOMER_ID=Cus_Demographic_Code_Descr_Com_Member_VW.MASTER_CUSTOMER_ID and Customer_Committee_Member.SUB_CUSTOMER_ID=Cus_Demographic_Code_Descr_Com_Member_VW.SUB_CUSTOMER_ID
- Join22: Customer_Committee_Member.MASTER_CUSTOMER_ID=CUS_DEMOGRAPHIC.MASTER_CUSTOMER_ID and Customer_Committee_Member.SUB_CUSTOMER_ID=CUS_DEMOGRAPHIC.SUB_CUSTOMER_ID
- Join23: Customer_Committee_Member.MASTER_CUSTOMER_ID=Cus_Relationship_Committee_Member_Employer_VW.MASTER_CUSTOMER_ID and Customer_Committee_Member.SUB_CUSTOMER_ID=Cus_Relationship_Committee_Member_Employer_VW.SUB_CUSTOMER_ID and Cus_Relationship_Committee_Member_Employer_VW.RELATIONSHIP_TYPE = 'EMPLOYMENT' and Cus_Relationship_Committee_Member_Employer_VW.RECIPROCAL_CODE = 'EMPLOYER' and Cus_Relationship_Committee_Member_Employer_VW.PRIMARY_EMPLOYER_FLAG = 'Y'
- Join24: COM_COMMITTEE_MEMBER.POSITION_CODE=App_Code_Position_Code.CODE
And App_Code_Position_Code.SUBSYSTEM = 'COM'
-

-
- And App_Code_Position_Code.TYPE = 'POSITION'
- Join25: COM_COMMITTEE_MEMBER.POSITION_CODE=App_Subcode_Position_Subcode.CODE and COM_COMMITTEE_MEMBER.POSITION_SUBCODE=App_Subcode_Position_Subcode.SUBCODE and App_Subcode_Position_Subcode.SUBSYSTEM='COM' and App_Subcode_Position_Subcode.TYPE='POSITION'
- Join26: COM_COMMITTEE_MEMBER.PARTICIPATION_STATUS_CODE=App_Code_Participation_Status_Code.CODE and App_Code_Participation_Status_Code.SUBSYSTEM = 'COM' and App_Code_Participation_Status_Code.TYPE = 'PARTICIPATION_STATUS'
- Join27: COM_COMMITTEE_MEMBER.VOTING_STATUS_CODE=App_Code_Voting_Status_Code.CODE and App_Code_Voting_Status_Code.SUBSYSTEM = 'COM' and App_Code_Voting_Status_Code.TYPE = 'VOTING_STATUS'
- Join28: COM_COMMITTEE_MEMBER.MEMBER_MASTER_CUST=Cus_Current_Membership_Info_Committee_Member.MASTER_CUSTOMER_ID and COM_COMMITTEE_MEMBER.MEMBER_SUB_CUST=Cus_Current_Membership_Info_Committee_Member.SUB_CUSTOMER_ID
- Join29: Customer_Committee.MASTER_CUSTOMER_ID=COM_NOMINATION.COMMITTEE_MASTER_CUST and Customer_Committee.SUB_CUSTOMER_ID=COM_NOMINATION.COMMITTEE_SUB_CUST
- Join30: Customer_Nominee.MASTER_CUSTOMER_ID=COM_NOMINATION.MEMBER_MASTER_CUSTOMER_ID and Customer_Nominee.SUB_CUSTOMER_ID=COM_NOMINATION.MEMBER_SUB_CUSTOMER_ID
- Join31: Customer_Nominee.MASTER_CUSTOMER
-

- _ID=Cus_Current_Membership_Info_No
minee.MASTER_CUSTOMER_ID and Cust
omer_Nominee.SUB_CUSTOMER_ID=Cus
_Current_Membership_Info_Nominee.S
UB_CUSTOMER_ID
- Join32: Customer_Nominated_By.MASTER_CUST
OMER_ID=COM_NOMINATION.NOMINATED
_BY_MAST_CUST and Customer_Nomina
ted_By.SUB_CUSTOMER_ID=COM_NOMIN
ATION.NOMINATED_BY_SUB_CUST
- Join33: Customer_Nominee_Representing.MAS
TER_CUSTOMER_ID=COM_NOMINATION.R
EPRESENTING_MAST_CUST and Custome
r_Nominee_Representing.SUB_CUSTOM
ER_ID=COM_NOMINATION.REPRESENTIN
G_SUB_CUST
- Join34: COM_NOMINATION.POSITION_CODE=App_Code_Nominated_For_Position_Code.CODE and
App_Code_Nominated_For_Position_Co
de.SUBSYSTEM='COM' and App_Code_N
ominated_For_Position_Code.TYPE='P
OSITION'
- Join35: Customer_Suggested_By.MASTER_CUST
OMER_ID=COM_NOMINATION.SUGGESTED
_BY_MAST_CUST and Customer_Sugges
ted_By.SUB_CUSTOMER_ID=COM_NOMIN
ATION.SUGGESTED_BY_SUB_CUST
- Join36: Customer_Suggested_By.MASTER_CUST
OMER_ID=Cus_Current_Membership_In
fo_Suggested_By.MASTER_CUSTOMER_I
D and Customer_Suggested_By.SUB_C
USTOMER_ID=Cus_Current_Membership
_Info_Suggested_By.SUB_CUSTOMER_I
D
- Join37: COM_COMMITTEE_MEMBER.MEMBER_MAS
T_CUST=Cus_Activity_Committee_Mem
ber_Contact.MASTER_CUSTOMER_ID an
d COM_COMMITTEE_MEMBER.MEMBER_SU
B_CUST=Cus_Activity_Committee_Mem
ber_Contact.SUB_CUSTOMER_ID and C
us_Activity_Committee_Member_Conta

ct.ACTIVITY_CODE='CONTACTTRACKING'
,

- Join38: COM_COMMITTEE_MEMBER.MEMBER_MAS
T_CUST=Cus_Activity_Committee_Mem
ber.MASTER_CUSTOMER_ID and COM_C
OMMITTEE_MEMBER.MEMBER_SUB_CUST=
Cus_Activity_Committee_Member.SUB_
CUSTOMER_ID and Cus_Activity_Comm
ittee_Member.ACTIVITY_CODE<>'CONT
ACTTRACKING'
- Join39: Customer_Committee_Member_Contact
_Reference.MASTER_CUSTOMER_ID=Cus
_Activity_Committee_Member_Contact
.REFERENCE_MAST_CUST and Customer
_Committee_Member_Contact_Referen
ce.SUB_CUSTOMER_ID=Cus_Activity_C
ommittee_Member_Contact.REFERENCE
_SUB_CUST
- Join40: Cus_Activity_Committee_Member.BILL
_MASTER_CUSTOMER_ID=Customer_Com
mittee_Member_Activities_Bill_To.MA
STER_CUSTOMER_ID and Cus_Activity_
Committee_Member.BILL_SUB_CUSTOME
R_ID=Customer_Committee_Member_Ac
tivities_Bill_To.SUB_CUSTOMER_ID
- Join41: Committee_Mtg_Product.PRODUCT_CLASS_CODE=App_Code_Product_Class_Code.CODE and
App_Code_Product_Class_Code.SUBSYSTEM = 'MTG' and
App_Code_Product_Class_Code.TYPE = 'PRODUCT_CLASS'
- Join42: Committee_Mtg_Product.PRODUCT_STATUS_CODE=App_Code_Product_Status.CODE and
App_Code_Product_Status.SUBSYSTEM
= 'MTG' and App_Code_Product_Statu
s.TYPE ='PRODUCT_STATUS'
- Join43: CUS_SPECIALTY.CUS_SPECIALTY_CODE=App_Code_Speciality_Code.CODE and
App_Code_Speciality_Code.SUBSYSTEM = 'CUS' and
App_Code_Speciality_Code.TYPE = 'CUS_SPECIALTY'
- Join44: CUS_SPECIALTY.SPECIALTY_STATUS_CODE=App_Code_Speciality_Status_Code.CODE and
App_Code_Speciality_Status_Code.SUBSYSTEM = 'CUS'
and App_Code_Speciality_Status_Code.TYPE = 'SPECIALTY_STATUS'

-
- Join45: Customer_Committee_Member.MASTER_CUSTOMER_ID=CUS_EDUCATION.MASTER_CUSTOMER_ID and Customer_Committee_Member.SUB_CUSTOMER_ID=CUS_EDUCATION.SUB_CUSTOMER_ID
- Join46: Customer_Committee_Member_Activities_Employer.MASTER_CUSTOMER_ID=Cus_Activity_Committee_Member_Contact.EMPLOYER_MAST_CUST and Customer_Committee_Member_Activities_Employer.SUB_CUSTOMER_ID=Cus_Activity_Committee_Member_Contact.EMPLOYER_SUB_CUST
- Join47: MTG_PRODUCT.FACILITY_MAST_CUST=Customer_Mtg_Facility.MASTER_CUSTOMER_ID and MTG_PRODUCT.FACILITY_SUB_CUST=Customer_Mtg_Facility.SUB_CUSTOMER_ID
- Join48: COM_COMMITTEE_STRUCT_DTL.VOTING_STATUS_CODE=App_Code_Structure_Voting_Status_Code.CODE and App_Code_Structure_Voting_Status_Code.SUBSYSTEM='COM' and App_Code_Structure_Voting_Status_Code.TYPE='VOTING_STATUS'
- Join49: App_Code_Primary_Contact_Address_Status_Code.CODE=Cus_Address_Detail_Committee_Primary_Contact.ADDRESS_STATUS_CODE and App_Code_Primary_Contact_Address_Status_Code.SUBSYSTEM = 'CUS' and App_Code_Primary_Contact_Address_Status_Code.TYPE= 'ADDRESS_STATUS'
- Join50: App_Code_Related_Customer_Customer_Class_Code.CODE=Cus_Relationship_All_Relationships_VW.RELATED_CUSTOMER_CLASS_CODE AND App_Code_Related_Customer_Customer_Class_Code.SUBSYSTEM='CUS' and App_Code_Related_Customer_Customer_Class_Code.TYPE='CUSTOMER_CLASS'
-

-
- Join51: App_Code_Related_Customer_Customer_Status_Code.CODE=Cus_Relationship_All_Relationships_VW.RELATED_CUSTOMER_STATUS_CODE AND App_Code_Related_Customer_Customer_Status_Code.SUBSYSTEM='CUS' and App_Code_Related_Customer_Customer_Status_Code.TYPE='CUSTOMER_STATUS'
- Join52: App_Code_Related_Customer_Address_Type_Code.CODE=Cus_Relationship_All_Relationships_VW.RELATED_CUSTOMER_CLASS_CODE and App_Code_Related_Customer_Address_Type_Code.SUBSYSTEM='CUS' and App_Code_Related_Customer_Address_Type_Code.TYPE='ADDRESS_TYPE'
- Join53: Cus_Activity_Committee_Member_Contact.LIST_CODE=MKT_LIST_MASTER_CONTACT.LIST_CODE
- Join54: Cus_Activity_Committee_Member_Contact.KEY_CODE=MKT_MAIL_MASTER_CONTACT.KEY_CODE
- Join55: Com_Committee_Member_Committee_Relationship.COMMITTEE_MAST_CUST=Committee_Sub_Committee_Relationship_VW.Master_Customer_ID and Com_Committee_Member_Committee_Relationship.COMMITTEE_SUB_CUST=Committee_Sub_Committee_Relationship_VW.Sub_Customer_ID
- Join56: Com_Committee_Member_SubCommittee_Relationship.COMMITTEE_MAST_CUST=Committee_Sub_Committee_Relationship_VW.Related_Master_Customer_Id and Com_Committee_Member_SubCommittee_Relationship.COMMITTEE_SUB_CUST=Committee_Sub_Committee_Relationship_VW.Related_Sub_CustomerID
- Join57: Customer_Committee.REVENUE_RANGE_CODE=APP_CODE_REVENUE_RANGE_CODE.CODE and APP_CODE_REVENUE_RANGE_CODE.SUBSYSTEM='CUS' and APP_CODE_REVENUE_
-

RANGE_CODE.TYPE='REVENUE_RANGE'

- Join58: Cus_Address_Detail_Committee_Primary_Contact.ADDRESS_TYPE_CODE=App_Code_Primary_Contact_Address_Type.CODE and App_Code_Primary_Contact_Address_Type.SUBSYSTEM = 'CUS' and App_Code_Primary_Contact_Address_Type.TYPE = 'ADDRESS_TYPE'
- Join59: Customer_Committee_Member_Representing.MASTER_CUSTOMER_ID=COM_COMMITTEE_MEMBER.REPRESENTING_MAST_CUST and Customer_Committee_Member_Representing.SUB_CUSTOMER_ID=COM_COMMITTEE_MEMBER.REPRESENTING_SUB_CUST
- Join60: Customer_Committee_Member_Representing.CUSTOMER_CLASS_CODE=App_Code_Representing_Customer_Class_Code.CODE and App_Code_Representing_Customer_Class_Code.SUBSYSTEM = 'CUS' and App_Code_Representing_Customer_Class_Code.TYPE = 'CUSTOMER_CLASS'
- Join61: Customer_Committee_Member.ETHNICITY_CODE=App_Code_Ethnicity_Code.CODE and App_Code_Ethnicity_Code.SUBSYSTEM ='CUS' and App_Code_Ethnicity_Code.TYPE = 'ETHNICITY'
- Join62: Customer_Committee_Member.GENDER_CODE=App_Code_Gender_Code.CODE and App_Code_Gender_Code.SUBSYSTEM='CUS' and App_Code_Gender_Code.TYPE = 'GENDER'
- Join63: App_Code_Committee_Member_Class_Code.CODE=Customer_Committee_Member.CUSTOMER_CLASS_CODE and App_Code_Committee_Member_Class_Code.SUBSYSTEM='CUS' and App_Code_Committee_Member_Class_Code.TYPE='CUSTOMER_CLASS'
- Join64: Customer_Committee_Member.CUSTOMER_STATUS_CODE=App_Code_Committee_Member_Status_Code.CODE and App_Code_Committee_Member_Status_

-
- Code.SUBSYSTEM='CUS' and App_Code_Committee_Member_Status_Code.TY
PE = 'CUSTOMER_STATUS'
- Join65: Cus_Activity_Committee_Member_Cont
act.CALL_TYPE_CODE=App_Code_Call_
Type_Code.CODE and
App_Code_Call_Type_Code.SUBSYSTEM
'MRM' and App_Code_Call_Type_Code
.TYPE = 'CALL_TYPE'
- Join66: Cus_Activity_Committee_Member_Cont
act.CALL_TOPIC_CODE=App_Code_Call_
_Topic_Code.CODE and
App_Code_Call_Topic_Code.SUBSYSTE
M='MRM' and App_Code_Call_Topic_Co
de.TYPE = 'CALL_TOPIC'
- Join67: Cus_Activity_Committee_Member_Cont
act.CALL_TOPIC_CODE=App_Subcode_C
all_Topic_Subcode.CODE and Cus_Act
ivity_Committee_Member_Contact.CAL
L_TOPIC_SUBCODE=App_Subcode_Call_
Topic_Subcode.SUBCODE and
App_Subcode_Call_Topic_Subcode.SUB
SYSTEM='MRM' and App_Subcode_Call_
_Topic_Subcode.TYPE= 'CALL_TOPIC'
- Join68: Customer_SubCommittee_Member_Rel
ationship.MASTER_CUSTOMER_ID=Com_C
ommittee_Member_SubCommittee_Rel
ationship.MEMBER_MAST_CUST and Cus
tomer_SubCommittee_Member_Relatio
nship.SUB_CUSTOMER_ID=Com_Committ
ee_Member_SubCommittee_Relationshi
p.MEMBER_SUB_CUST
- Join69: Customer_Committee_Member_Repres
enting.MASTER_CUSTOMER_ID=Com_Com
mittee_Member_Representing.REPRESE
NTING_MAST_CUST and Customer_Com
mittee_Member_Representing.SUB_CUS
TOMER_ID=Com_Committee_Member_Re
presenting.REPRESENTING_SUB_CUST
- Join70: CUS_EDUCATION.PROG_DEGREE_CODE=App_Code_Prog_Degree_Code.CODE and
-

-
- App_Code_Prog_Degree_Code.SUBSYST
EM='CUS' and App_Code_Prog_Degree
_Code.TYPE ='PROG_DEGREE'
- Join71: CUS_EDUCATION.PROG_TYPE_CODE=App_Code_Prog_Type_Code.CODE
and App_Code_Prog_Type_Code.SUBSY
STEM='CUS' and App_Code_Prog_Type
_Code.TYPE ='PROG_TYPE'
- Join72: Cus_Relationship_Committee_Primary
_Contact_VW.RELATED_CUS_CUSTOMER
_CLASS_CODE=App_Code_Related_Cust
omer_Class_Code2.CODE and App_Cod
e_Related_Customer_Class_Code2.SUB
SYSTEM='CUS' and App_Code_Related_
Customer_Class_Code2.TYPE ='CUSTO
MER_CLASS'
- Join73: App_Code_Related_Employer_Code.CO
DE=Cus_Relationship_Committee_Mem
ber_Employer_VW.RELATED_CUS_CUSTO
MER_CLASS_CODE and
App_Code_Related_Employer_Code.SU
BSYSTEM='CUS' and App_Code_Related
_Employer_Code.TYPE='CUSTOMER_CLA
SS'
- Join74: Cus_Relationship_Committee_Member_
Other_Relationships_VW.MASTER_CUS
TOMER_ID=Customer_Committee_Memb
er.MASTER_CUSTOMER_ID and Cus_Rel
ationship_Committee_Member_Other_R
elationships_VW.SUB_CUSTOMER_ID=C
ustomer_Committee_Member.SUB_CUST
OMER_ID and Cus_Relationship_Commi
tee_Member_Other_Relationships_VW
.PRIMARY_EMPLOYER_FLAG= 'N'
- Join75: App_Code_Other_Relations_Customer_
Class_Code.CODE=Cus_Relationship_C
ommittee_Member_Other_Relationship
s_VW.RELATED_CUS_CUSTOMER_CLASS_
CODE and
App_Code_Other_Relations_Customer_
Class_Code.SUBSYSTEM='CUS' and App
_Code_Other_Relations_Customer_Cla
-

-
- ss_Code.TYPE='CUSTOMER_CLASS'
- Join76: Cus_Activity_Committee_Member.ACTIVITY_CODE=App_Code_Activity_Code.CODE and App_Code_Activity_Code.SUBSYSTEM='CUS' and App_Code_Activity_Code.TYPE ='ACTIVITY'
- Join77: Cus_Activity_Committee_Member_Contact.EMPLOYER_MAST_CUST=Customer_Committee_Member_Contact_Employer.MASTER_CUSTOMER_ID and Cus_Activity_Committee_Member_Contact.EMPLOYER_SUB_CUST=Customer_Committee_Member_Contact_Employer.SUB_CUSTOMER_ID
- Join78: App_Code_Committee_Status_Code.CODE=Customer_Committee.CUSTOMER_STATUS_CODE and App_Code_Committee_Status_Code.SUBSYSTEM='CUS' and App_Code_Committee_Status_Code.TYPE='CUSTOMER_STATUS'
- Join79: MKT_MAIL_MASTER_MEMBER.KEY_CODE=Cus_Activity_Committee_Member.KEY_CODE
- Join80: MKT_LIST_MASTER_MEMBER.LIST_CODE=Cus_Activity_Committee_Member.LIST_CODE
- Join81: Cus_Activity_Committee_Member.MARKET_CODE=MKT_MARKET_MASTER_MEMBER.MARKET_CODE
- Join82: Cus_Activity_Committee_Member.EMPLOYER_MAST_CUST=Customer_Committee_Member_Activity_Employer.MASTER_CUSTOMER_ID and Cus_Activity_Committee_Member.EMPLOYER_SUB_CUST=Customer_Committee_Member_Activity_Employer.SUB_CUSTOMER_ID
- Join83: Committee_Sub_Committee_Relationship_VW.Master_Customer_ID=Customer_Committee.MASTER_CUSTOMER_ID and Committee_Sub_Committee_Relationship_VW.Sub_Customer_ID=Customer_Committee.SUB_CUSTOMER_ID
- Join84: App_Code_Committee_Relationship_Customer_Class_Code.CODE=Customer_Committee.CUSTOMER_CLASS_CODE and
-

-
- App_Code_Committee_Relationship_Cu
s_Class_Code.SUBSYSTEM='CUS' and A
pp_Code_Committee_Relationship_Cu
_Class_Code.TYPE='CUSTOMER_CLASS'
- Join85: App_Code_Committee_Relationship_Cu
s_Status_Code.CODE=Customer_Commi
ttee.CUSTOMER_STATUS_CODE and
App_Code_Committee_Relationship_Cu
s_Status_Code.SUBSYSTEM='CUS' and
App_Code_Committee_Relationship_Cu
s_Status_Code.TYPE='CUSTOMER_STAT
US'
- Join86: App_Code_Sub_Committee_Position_C
ode.CODE=Com_Committee_Member_Su
bCommittee_Relationship.POSITION_C
ODE and
App_Code_Sub_Committee_Position_Co
de.SUBSYSTEM='COM' and App_Code_S
ub_Committee_Position_Code.TYPE='P
OSITION'
- Join87: App_Subcode_Sub_Committee_Position
_Subcode.CODE=Com_Committee_Memb
er_SubCommittee_Relationship.POSIT
ION_CODE and App_Subcode_Sub_Comm
ittee_Position_Subcode.SUBCODE=Com
_Committee_Member_SubCommittee_Re
lationship.POSITION_SUBCODE and
App_Subcode_Sub_Committee_Position
Subcode.SUBSYSTEM='COM' and App
Subcode_Sub_Committee_Position_Sub
code.TYPE='POSITION'
- Join88: Customer_Sub_Committee_Member_Rep
resenting.MASTER_CUSTOMER_ID=Com_
Committee_Member_SubCommittee_Rel
ationship.REPRESENTING_MAST_CUST
and Customer_Sub_Committee_Member
_Representing.SUB_CUSTOMER_ID=Com
_Committee_Member_SubCommittee_Re
lationship.REPRESENTING_SUB_CUST
- Join89: App_Code_Sub_Committee_Customer_R
-

- representing_Code.CODE=Customer_Sub_Committee_Member_Representing_Customer_CLASS_CODE and App_Code_Sub_Committee_Customer_Representing_Code.SUBSYSTEM='CUS' and App_Code_Sub_Committee_Customer_Representing_Code.TYPE='CUSTOMER_CLASS'
- Join90: App_Code_Sub_Committee_Participation_Status_Code.CODE=Com_Committee_Member_SubCommittee_Relationship.PARTICIPATION_STATUS_CODE and App_Code_Sub_Committee_Participation_Status_Code.SUBSYSTEM='CUS' and App_Code_Sub_Committee_Participation_Status_Code.TYPE='PARTICIPATION_STATUS'
- Join91: Com_Committee_Member_SubCommittee_Relationship.VOTING_STATUS_CODE=App_Code_Sub_Committee_Status_Code.CODE and App_Code_Sub_Committee_Status_Code.SUBSYSTEM = 'CUS' and App_Code_Sub_Committee_Status_Code.TYPE='VOTING_STATUS'
- Join92: Cus_Relationship_All_Relationships_VW.MASTER_CUSTOMER_ID=Customer_Committee.MASTER_CUSTOMER_ID and Cus_Relationship_All_Relationships_VW.SUB_CUSTOMER_ID=Customer_Committee.SUB_CUSTOMER_ID
- Join93: Customer_Nominated_By.MASTER_CUSTOMER_ID=Cus_Address_Committee_Nominated_By.MASTER_CUSTOMER_ID and Customer_Nominated_By.SUB_CUSTOMER_ID=Cus_Address_Committee_Nominated_By.SUB_CUSTOMER_ID
- Join94: Customer_Suggested_By.MASTER_CUSTOMER_ID=Cus_Address_Committee_Suggested_By.MASTER_CUSTOMER_ID and Customer_Suggested_By.SUB_CUSTOMER

-
- R_ID=Cus_Address_Committee_Suggested_By.SUB_CUSTOMER_ID
- Join95: Order_Detail_Committee_Member_Ship_To.SHIP_MASTER_CUSTOMER_ID=Customer_Committee_Member_Order_Detail_Ship_To.MASTER_CUSTOMER_ID and Order_Detail_Committee_Member_Ship_To.SHIP_SUB_CUSTOMER_ID=Customer_Committee_Member_Order_Detail_Ship_To.SUB_CUSTOMER_ID and Order_Detail_Committee_Member_Ship_To.SUBSYSTEM='MTG'
- Join96: Cus_Relationship_Committee_Primary_Contact_VW.MASTER_CUSTOMER_ID=Cus_Address_Committee_Primary_Contact.MASTER_CUSTOMER_ID and Cus_Relationship_Committee_Primary_Contact_VW.SUB_CUSTOMER_ID=Cus_Address_Committee_Primary_Contact.SUB_CUSTOMER_ID
- Join97: COM_COMMITTEE_STRUCT_MAST.COMMITTEE_MAST_CUST=Customer_Committee.MASTER_CUSTOMER_ID and COM_COMMITTEE_STRUCT_MAST.COMMITTEE_SUB_CUST=Customer_Committee.SUB_CUSTOMER_ID and Customer_Committee.RECORD_TYPE='T'
- Join98: Committee_Sub_Committee_Relationship_VW.Related_Master_Customer_Id=Customer_SubCommittee_Relationship.MASTER_CUSTOMER_ID and Committee_Sub_Committee_Relationship_VW.Related_Sub_CustomerID=Customer_SubCommittee_Relationship.SUB_CUSTOMER_ID
- Join99: Cus_Relationship_SubCommittee_Member_Employer_VW.MASTER_CUSTOMER_ID=Com_Committee_Member_SubCommittee_Relationship.MEMBER_MAST_CUST and Cus_Relationship_SubCommittee_Member_Employer_VW.SUB_CUSTOMER_ID
-

- ID=Com_Committee_Member_SubCommittee_Relationship.MEMBER_SUB_CUST and Cus_Relationship_SubCommittee_Member_Employer_VW.RELATIONSHIP_TYPE='EMPLOYMENT' and Cus_Relationship_SubCommittee_Member_Employer_VW.RECIPROCAL_CODE='EMPLOYER' and Cus_Relationship_SubCommittee_Member_Employer_VW.PRIMARY_EMPLOYER_FLAG='Y'
- Join100: APP_CODE_RELATED_SUBCOMMITTEE_EMPLOYER_CODE.CODE=Cus_Relationship_SubCommittee_Member_Employer_VW.RELATED_CUS_CUSTOMER_CLASS_CODE and APP_CODE_RELATED_SUBCOMMITTEE_EMPLOYER_CODE.SUBSYSTEM='CUS' and APP_CODE_RELATED_SUBCOMMITTEE_EMPLOYER_CODE.TYPE='CUSTOMER_CLASS'
- Join101: Committee_Mtg_Product.PRODUCT_ID=MTG_PRODUCT.PRODUCT_ID
- Join102: Committee_Mtg_Product.PRODUCT_ID=Order_Detail_Committee_Member_Ship_To.PRODUCT_ID
- Join103: Order_Detail_Committee_Member_Ship_To.SHIP_MASTER_CUSTOMER_ID=COM_COMMITTEE_MEMBER.MEMBER_MAST_CUST and Order_Detail_Committee_Member_Ship_To.SHIP_SUB_CUSTOMER_ID=COM_COMMITTEE_MEMBER.MEMBER_SUB_CUST and Order_Detail_Committee_Member_Ship_To.SUBSYSTEM='MTG'
- Join104: Order_Detail_Committee_Member_Ship_To.ORG_ID = dbo.usrBOOrg(@Variable('BOUSER')) AND Order_Detail_Committee_Member_Ship_To.ORG_UNIT_ID = dbo.usrBOOrgUnit(@Variable('BOUSER'))
- Join105: Committee_Mtg_Product.ORG_ID = dbo.usrBOOrg(@Variable('BOUSER')) AND Committee_Mtg_Product.ORG_UNIT_ID = dbo.usrBOOrgUnit(@Variable('BOUSER'))
- Join106: Customer_Committee_Member_Activity_Employer.ORG_ID=Customer_Committee_Member_Activity_Employer.ORG_UNIT_ID

-
- Join107: COMMITTEE_MEMBER_EMPLOYER_MEMBER_SHIP_INFO.MASTER_CUSTOMER_ID=Cus_Relationship_Committee_Member_Employer_VW.RELATED_MASTER_CUSTOMER_ID and COMMITTEE_MEMBER_EMPLOYER_MEMBERSHIP_INFO.SUB_CUSTOMER_ID=Cus_Relationship_Committee_Member_Employer_VW.RELATED_SUB_CUSTOMER_ID
- Join108: Customer_Committee.ORG_ID = dbo.usrBOOrg(@Variable('BOUSER'))
AND Customer_Committee.ORG_UNIT_ID = dbo.usrBOOrgUnit(@Variable('BOUSER'))
- Join109: Order_Detail_Committee_Member_Ship_To.ORDER_NO=Order_Master_Committee_Member_Bill_To.ORDER_NO
- Join110: Order_Master_Committee_Member_Bill_To.BILL_MASTER_CUSTOMER_ID=Customer_Committee_Member_Order_Master_Bill_To.MASTER_CUSTOMER_ID and Order_Master_Committee_Member_Bill_To.BILL_SUB_CUSTOMER_ID=Customer_Committee_Member_Order_Master_Bill_To.SUB_CUSTOMER_ID
- Join111: COM_COMMITTEE_STRUCT_DTL.REPRESENTING_MAST_CUST=CUSTOMER_COMMITTEE_STRUCTURE_REPRESENTING.MASTER_CUSTOMER_ID and COM_COMMITTEE_STRUCT_DTL.REPRESENTING_SUB_CUST=CUSTOMER_COMMITTEE_STRUCTURE_REPRESENTING.SUB_CUSTOMER_ID
- Join112: COM_COMMITTEE_STRUCT_DTL.SOURCE_COMMITTEE_MAST_CUST=CUSTOMER_COMMITTEE_STRUCTURE_SOURCE.MASTER_CUSTOMER_ID and COM_COMMITTEE_STRUCT_DTL.SOURCE_COMMITTEE_SUB_CUST=CUSTOMER_COMMITTEE_STRUCTURE_SOURCE.SUB_CUSTOMER_ID
- Join113: CUS_ADDRESS_SUB_COMMITTEE_MEMBER.CUS_ADDRESS_ID=CUS_ADDRESS_DETAIL_SUB_COMMITTEE_MEMBER.CUS_ADDR
-

ESS_ID

Join114: CUS_ADDRESS_DETAIL_SUB_COMMITTEE_MEMBER.MASTER_CUSTOMER_ID=Com_Committee_Member_SubCommittee_Relationship.MEMBER_MAST_CUST and CUS_ADDRESS_DETAIL_SUB_COMMITTEE_MEMBER.SUB_CUSTOMER_ID=Com_Committee_Member_SubCommittee_Relationship.MEMBER_SUB_CUST

Joins

Join0: Customer_Committee.CUSTOMER_CLASS_CODE=App_Code_Committee_Class_Code.CODE And App_Code_Committee_Class_Code.SUBSYSTEM = 'CUS' And App_Code_Committee_Class_Code.TYPE = 'CUSTOMER_CLASS'

Qualification: one to many

Outer: No

Join1: Customer_Committee.MASTER_CUSTOMER_ID=CUS_RELATED_DOC.MASTER_CUSTOMER_ID and Customer_Committee.SUB_CUSTOMER_ID=CUS_RELATED_DOC.SUB_CUSTOMER_ID and CUS_RELATED_DOC.RELATED_DOC_CODE='COMMITTEEMINUTES'

Qualification: one to many

Outer: Right

Join2: Customer_Committee.MASTER_CUSTOMER_ID=COM_COMMITTEE_MEMBER.COMMITTEE_MAST_CUST and Customer_Committee.SUB_CUSTOMER_ID=COM_COMMITTEE_MEMBER.COMMITTEE_SUB_CUST

Qualification: one to many

Outer: No

Join3: COM_COMMITTEE_STRUCT_MAST.COMMITTEE_MAST_CUST=COM_COMMITTEE_STRUCTURE_DTL.COMMITTEE_MAST_CUST and COM_COMMITTEE_STRUCT_MAST.COMMITTEE_SUB_CUST=COM_COMMITTEE_STRUCTURE_DTL.COMMITTEE_SUB_CUST and COM_

COMMITTEE_STRUCT_MAST.BEGIN_DATE
=COM_COMMITTEE_STRUCT_DTL.BEGIN_
DATE

Qualification: one to many
Outer: No

Join4: COM_COMMITTEE_STRUCT_DTL.POSITION_CODE=App_Code_Structure_Position_Code.CODE and
App_Code_Structure_Position_Code.S
UBSYSTEM = 'COM' and App_Code_Stru
cture_Position_Code.TYPE='POSITION
,

Qualification: many to one
Outer: Right

Join5: COM_COMMITTEE_STRUCT_DTL.TERM_CO
DE=App_Code_Structure_Term_Code.C
ODE and App_Code_Structure_Term_C
ode.SUBSYSTEM='COM' and App_Code_
Structure_Term_Code.TYPE='TERM'

Qualification: many to one
Outer: Right

Join6: COM_COMMITTEE_STRUCT_DTL.VOTING_
STATUS_CODE=App_Code_Structure_Vo
ting_Status_Code.CODE
And App_Code_Structure_Voting_Stat
us_Code.SUBSYSTEM = 'COM' And App
_Code_Structure_Voting_Status_Code
.TYPE = 'VOTING_STATUS'

Qualification: one to many
Outer: No

Join7: COM_COMMITTEE_STRUCT_DTL.SOURCE_
POSITION_CODE=App_Code_Structure_
Source_Position_Code.CODE
And App_Code_Structure_Source_Position_Code.SUBSYSTEM = 'COM'
And App_Code_Structure_Source_Position_Code.TYPE = 'POSITION'

Qualification: one to many
Outer: Right

Join8: Customer_Committee.MASTER_CUSTOME
R_ID=Cus_Relationship_Committee_Pr
imary_Contact_VW.MASTER_CUSTOMER_
ID and Customer_Committee.SUB_CUS
TOMER_ID=Cus_Relationship_Committ
ee_Primary_Contact_VW.SUB_CUSTOME

R_ID and Cus_Relationship_Committee_Primary_Contact_VW.RELATIONSHIP_TYPE = 'COMMITTEE' and Cus_Relationship_Committee_Primary_Contact_VW.RELATIONSHIP_CODE = 'PRIMARY CONTACT'

Qualification: one to one
Outer: Right

Join9: Customer_Committee.MASTER_CUSTOMER_ID=Cus_Relationship_Subcommittee_VW.MASTER_CUSTOMER_ID and Customer_Committee.SUB_CUSTOMER_ID=Cus_Relationship_Subcommittee_VW.SUB_CUSTOMER_ID

Qualification: one to many
Outer: Right

Join10: Customer_Committee.MASTER_CUSTOMER_ID=Cus_Address_Detail_Committee_Primary.MASTER_CUSTOMER_ID and Customer_Committee.SUB_CUSTOMER_ID=Cus_Address_Detail_Committee_Primary.SUB_CUSTOMER_ID and Cus_Address_Detail_Committee_Primary.PRIORITY_SEQ = 0

Qualification: one to many
Outer: No

Join11: Cus_Address_Detail_Committee_Primary.CUS_ADDRESS_ID=Cus_Address_Committee_Primary.CUS_ADDRESS_ID

Qualification: many to one
Outer: No

Join12: COM_COMMITTEE_MEMBER.MEMBER_MASTER_CUST=Customer_Committee_Member.MASTER_CUSTOMER_ID and COM_COMMITTEE_MEMBER.MEMBER_SUB_CUST=Customer_Committee_Member.SUB_CUSTOMER_ID

Qualification: many to one
Outer: Left

Join13: COM_COMMITTEE_MEMBER.MEMBER_MASTER_CUST=Cus_Address_Detail_Committee

e_Member.MASTER_CUSTOMER_ID and C
 OM_COMMITTEE_MEMBER.MEMBER_SUB_C
 UST=Cus_Address_Detail_Committee_
 Member.SUB_CUSTOMER_ID and COM_C
 OMMITTEE_MEMBER.MEMBER_ADDRESS_T
 YPE_CODE=Cus_Address_Detail_Commi
 ttee_Member.ADDRESS_TYPE_CODE and
 COM_COMMITTEE_MEMBER.MEMBER_ADD
 RESS_ID=Cus_Address_Detail_Committ
 ee_Member.CUS_ADDRESS_ID

Qualification: one to many

Outer: No

Join14: Cus_Address_Detail_Committee_Memb
 er.CUS_ADDRESS_ID=Cus_Address_Com
 mittee_Member.CUS_ADDRESS_ID

Qualification: many to one

Outer: No

Join15: Cus_Address_Detail_Committee_Prima
 ry_Contact.CUS_ADDRESS_ID=Cus_Add
 ress_Committee_Primary_Contact.CUS
 _ADDRESS_ID

Qualification: many to one

Outer: No

Join16: Customer_Committee_Member.MASTER_
 CUSTOMER_ID=Cus_Address_Committee
 _Member_All_Addresses.MASTER_CUST
 OMER_ID and Customer_Committee_Me
 mber.SUB_CUSTOMER_ID=Cus_Address_
 Committee_Member_All_Addresses.SUB
 _CUSTOMER_ID

Qualification: one to many

Outer: No

Join17: Cus_Address_Committee_Member_All_
 Addresses.CUS_ADDRESS_ID=Cus_Addr
 ess_Detail_Committee_Member_All_Ad
 dresses.CUS_ADDRESS_ID

Qualification: one to many

Outer: No

Join18: Cus_Address_Detail_Committee_Nomin
 ated_By.CUS_ADDRESS_ID=Cus_Addres
 s_Committee_Nominated_By.CUS_ADDR

ESS_ID

Qualification: many to one

Outer: No

Join19: Cus_Address_Detail_Committee_Suggested_By.CUS_ADDRESS_ID=Cus_Addresses_Committee_Suggested_By.CUS_ADDRESS_ID

Qualification: many to one

Outer: No

Join20: Customer_Committee_Member.MASTER_CUSTOMER_ID=CUS_SPECIALTY.MASTER_CUSTOMER_ID and Customer_Committee_Member.SUB_CUSTOMER_ID=CUS_SPECIALTY.SUB_CUSTOMER_ID

Qualification: one to many

Outer: Right

Join21: Customer_Committee_Member.MASTER_CUSTOMER_ID=Cus_Demographic_Code_Descr_Com_Member_VW.MASTER_CUSTOMER_ID and Customer_Committee_Member.SUB_CUSTOMER_ID=Cus_Demographic_Code_Descr_Com_Member_VW.SUB_CUSTOMER_ID

Qualification: one to many

Outer: Right

Join22: Customer_Committee_Member.MASTER_CUSTOMER_ID=CUS_DEMOGRAPHIC.MASTER_CUSTOMER_ID and Customer_Committee_Member.SUB_CUSTOMER_ID=CUS_DEMOGRAPHIC.SUB_CUSTOMER_ID

Qualification: one to many

Outer: Right

Join23: Customer_Committee_Member.MASTER_CUSTOMER_ID=Cus_Relationship_Committee_Member_Employer_VW.MASTER_CUSTOMER_ID and Customer_Committee_Member.SUB_CUSTOMER_ID=Cus_Relationship_Committee_Member_Employer_VW.SUB_CUSTOMER_ID and Cus_Relationship_Committee_Member_Employer_VW.RELATIONSHIP_TYPE = 'EMPLOYMEN

T' and Cus_Relationship_Committee_
Member_Employer_VW.RECIPROCAL_CO
DE = 'EMPLOYER' and Cus_Relationsh
ip_Committee_Member_Employer_VW.P
RIMARY_EMPLOYER_FLAG = 'Y'

Qualification: one to many
Outer: Right

Join24: COM_COMMITTEE_MEMBER.POSITION_CODE=App_Code_Position_Code.CODE
And App_Code_Position_Code.SUBSYSTEM = 'COM'
And App_Code_Position_Code.TYPE = 'POSITION'

Qualification: one to many
Outer: No

Join25: COM_COMMITTEE_MEMBER.POSITION_CO
DE=App_Subcode_Position_Subcode.C
ODE and COM_COMMITTEE_MEMBER.POS
ITION_SUBCODE=App_Subcode_Positio
n_Subcode.SUBCODE and
App_Subcode_Position_Subcode.SUBSY
STEM='COM' and App_Subcode_Positio
n_Subcode.TYPE='POSITION'

Qualification: one to many
Outer: Right

Join26: COM_COMMITTEE_MEMBER.PARTICIPATI
ON_STATUS_CODE=App_Code_Participa
tion_Status_Code.CODE and
App_Code_Participation_Status_Code
.SUBSYSTEM = 'COM' and App_Code_P
articipation_Status_Code.TYPE = 'PA
RTICIPATION_STATUS'

Qualification: one to many
Outer: No

Join27: COM_COMMITTEE_MEMBER.VOTING_STATUS_CODE=App_Code_Voting_Status_Code.CODE and
App_Code_Voting_Status_Code.SUBSYS
TEM = 'COM' and App_Code_Voting_St
atus_Code.TYPE = 'VOTING_STATUS'

Qualification: one to many
Outer: No

Join28: COM_COMMITTEE_MEMBER.MEMBER_MAS

T_CUST=Cus_Current_Membership_Inf
o_Committee_Member.MASTER_CUSTOM
ER_ID and COM_COMMITTEE_MEMBER.M
EMBER_SUB_CUST=Cus_Current_Member
ship_Info_Committee_Member.SUB_CU
STOMER_ID

Qualification: one to many

Outer: Right

Join29: Customer_Committee.MASTER_CUSTOME
R_ID=COM_NOMINATION.COMMITTEE_MA
ST_CUST and Customer_Committee.SU
B_CUSTOMER_ID=COM_NOMINATION.COM
MITTEE_SUB_CUST

Qualification: one to many

Outer: Right

Join30: Customer_Nominee.MASTER_CUSTOMER
_ID=COM_NOMINATION.MEMBER_MAST_C
UST and Customer_Nominee.SUB_CUST
OMER_ID=COM_NOMINATION.MEMBER_SU
B_CUST

Qualification: one to many

Outer: Left

Join31: Customer_Nominee.MASTER_CUSTOMER
_ID=Cus_Current_Membership_Info_No
minee.MASTER_CUSTOMER_ID and Cust
omer_Nominee.SUB_CUSTOMER_ID=Cus
_Current_Membership_Info_Nominee.S
UB_CUSTOMER_ID

Qualification: one to many

Outer: Right

Join32: Customer_Nominated_By.MASTER_CUST
OMER_ID=COM_NOMINATION.NOMINATED
_BY_MAST_CUST and Customer_Nomina
ted_By.SUB_CUSTOMER_ID=COM_NOMIN
ATION.NOMINATED_BY_SUB_CUST

Qualification: one to many

Outer: Left

Join33: Customer_Nominee_Representing.MAS
TER_CUSTOMER_ID=COM_NOMINATION.R
EPRESENTING_MAST_CUST and Custome
r_Nominee_Representing.SUB_CUSTOM

ER_ID=COM_NOMINATION.REPRESENTIN
G_SUB_CUST

Qualification: one to many

Outer: Left

Join34: COM_NOMINATION.POSITION_CODE=App_Code_Nominated_For_Position_Code.CODE and App_Code_Nominated_For_Position_Code.SUBSYSTEM='COM' and App_Code_Nominated_For_Position_Code.TYPE='POSITION'

Qualification: many to one

Outer: Right

Join35: Customer_Suggested_By.MASTER_CUSTOMER_ID=COM_NOMINATION.SUGGESTED_BY_MAST_CUST and Customer_Suggested_By.SUB_CUSTOMER_ID=COM_NOMINATION.SUGGESTED_BY_SUB_CUST

Qualification: one to many

Outer: Left

Join36: Customer_Suggested_By.MASTER_CUSTOMER_ID=Cus_Current_Membership_Info_Suggested_By.MASTER_CUSTOMER_ID and Customer_Suggested_By.SUB_CUSTOMER_ID=Cus_Current_Membership_Info_Suggested_By.SUB_CUSTOMER_ID

Qualification: one to many

Outer: Right

Join37: COM_COMMITTEE_MEMBER.MEMBER_MAST_CUST=Cus_Activity_Committee_Member_Contact.MASTER_CUSTOMER_ID and COM_COMMITTEE_MEMBER.MEMBER_SUB_CUST=Cus_Activity_Committee_Member_Contact.SUB_CUSTOMER_ID and Cus_Activity_Committee_Member_Contact.ACTIVITY_CODE='CONTACTTRACKING'

Qualification: one to many

Outer: Right

Join38: COM_COMMITTEE_MEMBER.MEMBER_MAST_CUST=Cus_Activity_Committee_Member.MASTER_CUSTOMER_ID and COM_C

OMMITTEE_MEMBER.MEMBER_SUB_CUST=
Cus_Activity_Committee_Member.SUB_
CUSTOMER_ID and Cus_Activity_Comm
ittee_Member.ACTIVITY_CODE<>'CONT
ACTTRACKING'

Qualification: one to many
Outer: Right

Join39: Customer_Committee_Member_Contact
_Reference.MASTER_CUSTOMER_ID=Cus
_Activity_Committee_Member_Contact
.REFERENCE_MAST_CUST and Customer
_Committee_Member_Contact_Referen
ce.SUB_CUSTOMER_ID=Cus_Activity_C
ommittee_Member_Contact.REFERENCE
_SUB_CUST

Qualification: one to many
Outer: Right

Join40: Cus_Activity_Committee_Member.BILL
_MASTER_CUSTOMER_ID=Customer_Com
mittee_Member_Activities_Bill_To.MA
STER_CUSTOMER_ID and Cus_Activity_
Committee_Member.BILL_SUB_CUSTOME
R_ID=Customer_Committee_Member_Ac
tivities_Bill_To.SUB_CUSTOMER_ID

Qualification: many to one
Outer: Right

Join41: Committee_Mtg_Product.PRODUCT_CLASS_CODE=App_Code_Product_Class_Code.CODE and
App_Code_Product_Class_Code.SUBSYSTEM = 'MTG' and
App_Code_Product_Class_Code.TYPE = 'PRODUCT_CLASS'

Qualification: one to many
Outer: No

Join42: Committee_Mtg_Product.PRODUCT_STATUS_CODE=App_Code_Product_Status.CODE and
App_Code_Product_Status.SUBSYSTEM
= 'MTG' and App_Code_Product_Statu
s.TYPE ='PRODUCT_STATUS'

Qualification: one to many
Outer: Right

Join43: CUS_SPECIALTY.CUS_SPECIALTY_CODE=App_Code_Speciality_Code.CODE and
App_Code_Speciality_Code.SUBSYSTEM = 'CUS' and
App_Code_Speciality_Code.TYPE = 'CUS_SPECIALTY'

Qualification: one to many

Outer: No

Join44: CUS_SPECIALTY.SPECIALTY_STATUS_CODE=App_Code_Speciality_Status_Code.CODE and App_Code_Speciality_Status_Code.SUBSYSTEM = 'CUS' and App_Code_Speciality_Status_Code.TYPE = 'SPECIALTY_STATUS'

Qualification: one to many

Outer: No

Join45: Customer_Committee_Member.MASTER_CUSTOMER_ID=CUS_EDUCATION.MASTER_CUSTOMER_ID and Customer_Committee_Member.SUB_CUSTOMER_ID=CUS_EDUCATION.SUB_CUSTOMER_ID

Qualification: one to many

Outer: Right

Join46: Customer_Committee_Member_Activities_Employer.MASTER_CUSTOMER_ID=Cus_Activity_Committee_Member_Contact.EMPLOYER_MAST_CUST and Customer_Committee_Member_Activities_Employer.SUB_CUSTOMER_ID=Cus_Activity_Committee_Member_Contact.EMPLOYER_SUB_CUST

Qualification: one to many

Outer: Right

Join47: MTG_PRODUCT.FACILITY_MAST_CUST=Customer_Mtg_Facility.MASTER_CUSTOMER_ID and MTG_PRODUCT.FACILITY_SUB_CUST=Customer_Mtg_Facility.SUB_CUSTOMER_ID

Qualification: one to many

Outer: Right

Join48: COM_COMMITTEE_STRUCTURE_DTL.VOTING_STATUS_CODE=App_Code_Structure_Voting_Status_Code.CODE and App_Code_Structure_Voting_Status_Code.SUBSYSTEM='COM' and App_Code_Structure_Voting_Status_Code.TYPE='VOTING_STATUS'

Qualification: many to one

Outer: Right

Join49: App_Code_Primary_Contact_Address_S

tatus_Code.CODE=Cus_Address_Detail
_Committee_Primary_Contact.ADDRESS
_STATUS_CODE and
App_Code_Primary_Contact_Address_S
tatus_Code.SUBSYSTEM = 'CUS' and A
pp_Code_Primary_Contact_Address_St
atus_Code.TYPE= 'ADDRESS_STATUS'

Qualification: many to one

Outer: No

Join50: App_Code_Related_Customer_Custome
r_Class_Code.CODE=Cus_Relationship
_All_Relationships_VW.RELATED_CUS_
CUSTOMER_CLASS_CODE AND
App_Code_Related_Customer_Custome
r_Class_Code.SUBSYSTEM='CUS' and A
pp_Code_Related_Customer_Customer
_Class_Code.TYPE='CUSTOMER_CLASS'

Qualification: one to many

Outer: No

Join51: App_Code_Related_Customer_Custome
r_Status_Code.CODE=Cus_Relationshi
p_All_Relationships_VW.RELATED_CUS_
CUSTOMER_STATUS_CODE AND
App_Code_Related_Customer_Custome
r_Status_Code.SUBSYSTEM='CUS' and
App_Code_Related_Customer_Custome
r_Status_Code.TYPE='CUSTOMER_STAT
US'

Qualification: one to many

Outer: No

Join52: App_Code_Related_Customer_Address_
Type_Code.CODE=Cus_Relationship_Al
l_Relationships_VW.RELATED_CUS_CUS
TOMER_CLASS_CODE and
App_Code_Related_Customer_Address_
Type_Code.SUBSYSTEM='CUS' and App
_Code_Related_Customer_Address_Typ
e_Code.TYPE='ADDRESS_TYPE'

Qualification: one to many

Outer: No

Join53: Cus_Activity_Committee_Member_Contact.LIST_CODE=MKT_LIST_MASTER_CONTACT.LIST_CODE

Qualification: many to one
Outer: No

Join54: Cus_Activity_Committee_Member_Contact.KEY_CODE=MKT_MAIL_MASTER_CONTACT.KEY_CODE

Qualification: many to one
Outer: No

Join55: Com_Committee_Member_Committee_Relationship.COMMITTEE_MAST_CUST=Committee_Sub_Committee_Relationship_VW.Master_Customer_ID and Com_Committee_Member_Committee_Relationship.COMMITTEE_SUB_CUST=Committee_Sub_Committee_Relationship_VW.Sub_Customer_ID

Qualification: one to many
Outer: No

Join56: Com_Committee_Member_SubCommittee_Relationship.COMMITTEE_MAST_CUST=Committee_Sub_Committee_Relationship_VW.Related_Master_Customer_Id and Com_Committee_Member_SubCommittee_Relationship.COMMITTEE_SUB_CUST=Committee_Sub_Committee_Relationship_VW.Related_Sub_CustomerID

Qualification: one to many
Outer: Right

Join57: Customer_Committee.REVENUE_RANGE_CODE=APP_CODE_REVENUE_RANGE_CODE.CODE and APP_CODE_REVENUE_RANGE_CODE.SUBSYSTEM='CUS' and APP_CODE_REVENUE_RANGE_CODE.TYPE='REVENUE_RANGE'

Qualification: one to many
Outer: Right

Join58: Cus_Address_Detail_Committee_Primary_Contact.ADDRESS_TYPE_CODE=App_Code_Primary_Contact_Address_Type.CODE and App_Code_Primary_Contact_Address_Type.SUBSYSTEM = 'CUS' and App_Code_Primary_Contact_Address_Type.TYPE = 'ADDRESS_TYPE'

Qualification: one to many
Outer: No

Join59: Customer_Committee_Member_Representing.MASTER_CUSTOMER_ID=COM_COMMITTEE_MEMBER.REPRESENTING_MAST_CUST and Customer_Committee_Member_Representing.SUB_CUSTOMER_ID=COM_COMMITTEE_MEMBER.REPRESENTING_SUB_CUST

Qualification: one to many
Outer: Left

Join60: Customer_Committee_Member_Representing.CUSTOMER_CLASS_CODE=App_Code_Representing_Customer_Class_Code.CODE and App_Code_Representing_Customer_Class_Code.SUBSYSTEM = 'CUS' and App_Code_Representing_Customer_Class_Code.TYPE = 'CUSTOMER_CLASS'

Qualification: one to many
Outer: No

Join61: Customer_Committee_Member.ETHNICITY_CODE=App_Code_Ethnicity_Code.CODE and App_Code_Ethnicity_Code.SUBSYSTEM ='CUS' and App_Code_Ethnicity_Code.TYPE = 'ETHNICITY'

Qualification: one to many
Outer: No

Join62: Customer_Committee_Member.GENDER_CODE=App_Code_Gender_Code.CODE and App_Code_Gender_Code.SUBSYSTEM='CUS' and App_Code_Gender_Code.TYPE = 'GENDER'

Qualification: one to many
Outer: No

Join63: App_Code_Committee_Member_Class_Code.CODE=Customer_Committee_Member.CUSTOMER_CLASS_CODE and App_Code_Committee_Member_Class_Code.SUBSYSTEM='CUS' and App_Code_Committee_Member_Class_Code.TYPE='CUSTOMER_CLASS'

Qualification: many to one
Outer: No

Join64: Customer_Committee_Member.CUSTOMER_STATUS_CODE=App_Code_Committee_Member_Status_Code.CODE and App_Code_Committee_Member_Status_

Code.SUBSYSTEM='CUS' and App_Cod
e_Committee_Member_Status_Code.TY
PE = 'CUSTOMER_STATUS'

Qualification: one to many
Outer: No

Join65: Cus_Activity_Committee_Member_Cont
act.CALL_TYPE_CODE=App_Code_Call_
Type_Code.CODE and
App_Code_Call_Type_Code.SUBSYSTEM
='MRM' and App_Code_Call_Type_Code
.TYPE = 'CALL_TYPE'

Qualification: one to many
Outer: No

Join66: Cus_Activity_Committee_Member_Cont
act.CALL_TOPIC_CODE=App_Code_Call_
_Topic_Code.CODE and
App_Code_Call_Topic_Code.SUBSYSTE
M='MRM' and App_Code_Call_Topic_Co
de.TYPE = 'CALL_TOPIC'

Qualification: one to many
Outer: No

Join67: Cus_Activity_Committee_Member_Cont
act.CALL_TOPIC_CODE=App_Subcode_C
all_Topic_Subcode.CODE and Cus_Act
ivity_Committee_Member_Contact.CAL
L_TOPIC_SUBCODE=App_Subcode_Call_
Topic_Subcode.SUBCODE and
App_Subcode_Call_Topic_Subcode.SUB
SYSTEM='MRM' and App_Subcode_Call_
_Topic_Subcode.TYPE= 'CALL_TOPIC'

Qualification: one to many
Outer: Right

Join68: Customer_SubCommittee_Member_Rel
ationship.MASTER_CUSTOMER_ID=Com_C
ommittee_Member_SubCommittee_Rel
ationship.MEMBER_MAST_CUST and Cus
tomer_SubCommittee_Member_Relatio
nship.SUB_CUSTOMER_ID=Com_Committ
ee_Member_SubCommittee_Relationshi
p.MEMBER_SUB_CUST

Qualification: one to many
Outer: No

Join69: Customer_Committee_Member_Representing.MASTER_CUSTOMER_ID=Com_Committee_Member_Representing.REPRESENTING_MAST_CUST and Customer_Committee_Member_Representing.SUB_CUSTOMER_ID=Com_Committee_Member_Representing.REPRESENTING_SUB_CUST

Qualification: one to many
Outer: No

Join70: CUS_EDUCATION.PROG_DEGREE_CODE=App_Code_Prog_Degree_Code.CODE and App_Code_Prog_Degree_Code.SUBSYSTEM='CUS' and App_Code_Prog_Degree_Code.TYPE ='PROG_DEGREE'

Qualification: one to many
Outer: No

Join71: CUS_EDUCATION.PROG_TYPE_CODE=App_Code_Prog_Type_Code.CODE and App_Code_Prog_Type_Code.SUBSYSTEM='CUS' and App_Code_Prog_Type_Code.TYPE ='PROG_TYPE'

Qualification: one to many
Outer: No

Join72: Cus_Relationship_Committee_Primary_Contact_VW.RELATED_CUS_CUSTOMER_CLASS_CODE=App_Code_Related_Customer_Class_Code2.CODE and App_Code_Related_Customer_Class_Code2.SUBSYSTEM='CUS' and App_Code_Related_Customer_Class_Code2.TYPE ='CUSTOMER_CLASS'

Qualification: one to many
Outer: No

Join73: App_Code_Related_Employer_Code.CODE=Cus_Relationship_Committee_Member_Employer_VW.RELATED_CUS_CUSTOMER_CLASS_CODE and App_Code_Related_Employer_Code.SUBSYSTEM='CUS' and App_Code_Related_Employer_Code.TYPE='CUSTOMER_CLASS'

Qualification: many to one
Outer: No

Join74: Cus_Relationship_Committee_Member_Other_Relationships_VW.MASTER_CUSTOMER_ID=Customer_Committee_Member.MASTER_CUSTOMER_ID and Cus_Relationship_Committee_Member_Other_Relationships_VW.SUB_CUSTOMER_ID=Customer_Committee_Member.SUB_CUSTOMER_ID and Cus_Relationship_Committee_Member_Other_Relationships_VW.PRIMARY_EMPLOYER_FLAG= 'N'

Qualification: many to one

Outer: No

Join75: App_Code_Other_Relations_Customer_Class_Code.CODE=Cus_Relationship_Committee_Member_Other_Relationships_VW.RELATED_CUS_CUSTOMER_CLASS_CODE and App_Code_Other_Relations_Customer_Class_Code.SUBSYSTEM='CUS' and App_Code_Other_Relations_Customer_Class_Code.TYPE='CUSTOMER_CLASS'

Qualification: many to one

Outer: No

Join76: Cus_Activity_Committee_Member.ACTIVITY_CODE=App_Code_Activity_Code.CODE and App_Code_Activity_Code.SUBSYSTEM='CUS' and App_Code_Activity_Code.TYPE ='ACTIVITY'

Qualification: one to many

Outer: No

Join77: Cus_Activity_Committee_Member_Contact.EMPLOYER_MAST_CUST=Customer_Committee_Member_Contact_Employer.MASTER_CUSTOMER_ID and Cus_Activity_Committee_Member_Contact.EMPLOYER_SUB_CUST=Customer_Committee_Member_Contact_Employer.SUB_CUSTOMER_ID

Qualification: many to one

Outer: Right

Join78: App_Code_Committee_Status_Code.CODE=Customer_Committee.CUSTOMER_STATUS_CODE and App_Code_Committee_Status_Code.SUBSYSTEM='CUS' and App_Code_Committee_Status_Code.TYPE='CUSTOMER_ST

ATUS'

Qualification: many to one
Outer: No

Join79: MKT_MAIL_MASTER_MEMBER.KEY_CODE=Cus_Activity_Committee_Member.KEY_CODE
Qualification: one to many
Outer: No

Join80: MKT_LIST_MASTER_MEMBER.LIST_CODE=Cus_Activity_Committee_Member.LIST_CODE
Qualification: many to one
Outer: No

Join81: Cus_Activity_Committee_Member.MARK
ET_CODE=MKT_MARKET_MASTER_MEMBE
R.MARKET_CODE
Qualification: many to one
Outer: No

Join82: Cus_Activity_Committee_Member.EMPL
OYER_MAST_CUST=Customer_Committee
_Member_Activity_Employer.MASTER_C
USTOMER_ID and Cus_Activity_Commit
tee_Member.EMPLOYER_SUB_CUST=Cust
omer_Committee_Member_Activity_Em
ployer.SUB_CUSTOMER_ID
Qualification: many to one
Outer: Right

Join83: Committee_Sub_Committee_Relationsh
ip_VW.Master_Customer_ID=Customer
_Committee.MASTER_CUSTOMER_ID and
Committee_Sub_Committee_Relations
hip_VW.Sub_Customer_ID=Customer_C
ommittee.SUB_CUSTOMER_ID
Qualification: many to one
Outer: No

Join84: App_Code_Committee_Relationship_Cu
s_Class_Code.CODE=Customer_Commit
tee.CUSTOMER_CLASS_CODE and
App_Code_Committee_Relationship_Cu
s_Class_Code.SUBSYSTEM='CUS' and A
pp_Code_Committee_Relationship_Cus
_Class_Code.TYPE='CUSTOMER_CLASS'

Qualification: one to many

Outer: No

Join85: App_Code_Committee_Relationship_Cu
s_Status_Code.CODE=Customer_Commi
ttee.CUSTOMER_STATUS_CODE and
App_Code_Committee_Relationship_Cu
s_Status_Code.SUBSYSTEM='CUS' and
App_Code_Committee_Relationship_Cu
s_Status_Code.TYPE='CUSTOMER_STAT
US'

Qualification: one to many

Outer: No

Join86: App_Code_Sub_Committee_Position_C
ode.CODE=Com_Committee_Member_Su
bCommittee_Relationship.POSITION_C
ODE and
App_Code_Sub_Committee_Position_Co
de.SUBSYSTEM='COM' and App_Code_S
ub_Committee_Position_Code.TYPE='P
OSITION'

Qualification: one to many

Outer: Left

Join87: App_Subcode_Sub_Committee_Position
_Subcode.CODE=Com_Committee_Memb
er_SubCommittee_Relationship.POSIT
ION_CODE and App_Subcode_Sub_Comm
ittee_Position_Subcode.SUBCODE=Com
_Committee_Member_SubCommittee_Re
lationship.POSITION_SUBCODE and
App_Subcode_Sub_Committee_Position
Subcode.SUBSYSTEM='COM' and App
Subcode_Sub_Committee_Position_Sub
code.TYPE='POSITION'

Qualification: many to one

Outer: Left

Join88: Customer_Sub_Committee_Member_Rep
resenting.MASTER_CUSTOMER_ID=Com_
Committee_Member_SubCommittee_Rel
ationship.REPRESENTING_MAST_CUST
and Customer_Sub_Committee_Member
_Representing.SUB_CUSTOMER_ID=Com
_Committee_Member_SubCommittee_Re
lationship.REPRESENTING_SUB_CUST

Qualification: one to many
Outer: Left

Join89: App_Code_Sub_Committee_Customer_Representing_Code.CODE=Customer_Sub_Committee_Member_Representing_Customer_CLASS_CODE and App_Code_Sub_Committee_Customer_Representing_Code.SUBSYSTEM='CUS' and App_Code_Sub_Committee_Customer_Representing_Code.TYPE='CUSTOMER_CLASS'

Qualification: one to many
Outer: No

Join90: App_Code_Sub_Committee_Participation_Status_Code.CODE=Com_Committee_Member_SubCommittee_Relationship_PARTICIPATION_STATUS_CODE and App_Code_Sub_Committee_Participation_Status_Code.SUBSYSTEM='CUS' and App_Code_Sub_Committee_Participation_Status_Code.TYPE='PARTICIPATION_STATUS'

Qualification: many to one
Outer: Left

Join91: Com_Committee_Member_SubCommittee_Relationship.VOTING_STATUS_CODE=App_Code_Sub_Committee_Status_Code.CODE and App_Code_Sub_Committee_Status_Code.SUBSYSTEM = 'CUS' and App_Code_Sub_Committee_Status_Code.TYPE='VOTING_STATUS'

Qualification: one to many
Outer: Right

Join92: Cus_Relationship_All_Relationships_VW.MASTER_CUSTOMER_ID=Customer_Committee.MASTER_CUSTOMER_ID and Cus_Relationship_All_Relationships_VW.SUB_CUSTOMER_ID=Customer_Committee.SUB_CUSTOMER_ID

Qualification: many to one
Outer: No

Join93: Customer_Nominated_By.MASTER_CUSTOMER_ID=Cus_Address_Committee_Nominated_By.MASTER_CUSTOMER_ID and Customer_Nominated_By.SUB_CUSTOMER_ID=Cus_Address_Committee_Nominated_By.SUB_CUSTOMER_ID

Qualification: one to many

Outer: No

Join94: Customer_Suggested_By.MASTER_CUSTOMER_ID=Cus_Address_Committee_Suggested_By.MASTER_CUSTOMER_ID and Customer_Suggested_By.SUB_CUSTOMER_ID=Cus_Address_Committee_Suggested_By.SUB_CUSTOMER_ID

Qualification: one to many

Outer: No

Join95: Order_Detail_Committee_Member_Ship_To.SHIP_MASTER_CUSTOMER_ID=Customer_Committee_Member_Order_Detail_Ship_To.MASTER_CUSTOMER_ID and Order_Detail_Committee_Member_Ship_To.SHIP_SUB_CUSTOMER_ID=Customer_Committee_Member_Order_Detail_Ship_To.SUB_CUSTOMER_ID and Order_Detail_Committee_Member_Ship_To.SUBSYSTEM='MTG'

Qualification: many to one

Outer: No

Join96: Cus_Relationship_Committee_Primary_Contact_VW.MASTER_CUSTOMER_ID=Cus_Address_Committee_Primary_Contact.MASTER_CUSTOMER_ID and Cus_Relationship_Committee_Primary_Contact_VW.SUB_CUSTOMER_ID=Cus_Address_Committee_Primary_Contact.SUB_CUSTOMER_ID

Qualification: one to many

Outer: No

Join97: COM_COMMITTEE_STRUCT_MAST.COMMITTEE_MAST_CUST=Customer_Committee.MASTER_CUSTOMER_ID and COM_COMMI

TTEE_STRUCT_MAST.COMMITTEE_SUB_C
UST=Customer_Committee.SUB_CUSTOM
ER_ID and Customer_Committee.RECO
RD_TYPE='T'

Qualification: many to one

Outer: No

Join98: Committee_Sub_Committee_Relationsh
ip_VW.Related_Master_Customer_Id=C
ustomer_SubCommittee_Relationship.
MASTER_CUSTOMER_ID and Committee_
Sub_Committee_Relationship_VW.Rela
ted_Sub_CustomerID=Customer_SubCo
mmittee_Relationship.SUB_CUSTOMER
_ID

Qualification: many to one

Outer: No

Join99: Cus_Relationship_SubCommittee_Mem
ber_Employer_VW.MASTER_CUSTOMER_I
D=Com_Committee_Member_SubCommitt
ee_Relationship.MEMBER_MAST_CUST
and Cus_Relationship_SubCommittee_
Member_Employer_VW.SUB_CUSTOMER_
ID=Com_Committee_Member_SubComm
ittee_Relationship.MEMBER_SUB_CUST
and Cus_Relationship_SubCommittee_
Member_Employer_VW.RELATIONSHIP_T
YPE='EMPLOYMENT' and Cus_Relations
hip_SubCommittee_Member_Employer_
VW.RECIPROCAL_CODE='EMPLOYER' and
Cus_Relationship_SubCommittee_Mem
ber_Employer_VW.PRIMARY_EMPLOYER_
FLAG='Y'

Qualification: many to one

Outer: No

Join100: APP_CODE_RELATED_SUBCOMMITTEE_EM
PLOYER_CODE.CODE=Cus_Relationship
_SubCommittee_Member_Employer_VW.
RELATED_CUS_CUSTOMER_CLASS_CODE
and
APP_CODE_RELATED_SUBCOMMITTEE_EM
PLOYER_CODE.SUBSYSTEM='CUS' and A
PP_CODE_RELATED_SUBCOMMITTEE_EMP
LOYER_CODE.TYPE='CUSTOMER_CLASS'

Qualification: one to many
Outer: No

Join101: Committee_Mtg_Product.PRODUCT_ID=MTG_PRODUCT.PRODUCT_ID

Qualification: one to many
Outer: No

Join102: Committee_Mtg_Product.PRODUCT_ID=Order_Detail_Committee_Member_Ship_To.PRODUCT_ID

Qualification: one to many
Outer: No

Join103: Order_Detail_Committee_Member_Ship
_To.SHIP_MASTER_CUSTOMER_ID=COM_
COMMITTEE_MEMBER.MEMBER_MAST_CUS
T and Order_Detail_Committee_Membe
r_Ship_To.SHIP_SUB_CUSTOMER_ID=CO
M_COMMITTEE_MEMBER.MEMBER_SUB_CU
ST and

Order_Detail_Committee_Member_Ship_To.SUBSYSTEM='MTG'

Qualification: one to many
Outer: No

Join104: Order_Detail_Committee_Member_Ship_To.ORG_ID = dbo.usrBOOrg(@Variable('BOUSER'))
AND Order_Detail_Committee_Member
_Ship_To.ORG_UNIT_ID = dbo.usrBOO
rgUnit(@Variable('BOUSER'))

Qualification: unknown
Outer: No

Join105: Committee_Mtg_Product.ORG_ID = dbo.usrBOOrg(@Variable('BOUSER'))
AND Committee_Mtg_Product.ORG_UNIT_ID = dbo.usrBOOrgUnit(@Variable('BOUSER'))

Qualification: unknown
Outer: No

Join106: Customer_Committee_Member_Activity
_Employer.ORG_ID=Customer_Committ
ee_Member_Activity_Employer.ORG_UN
IT_ID

Qualification: unknown
Outer: No

Join107: COMMITTEE_MEMBER_EMPLOYER_MEMBER
SHIP_INFO.MASTER_CUSTOMER_ID=Cus
_Relationship_Committee_Member_Em
ployer_VW.RELATED_MASTER_CUSTOME
R_ID and COMMITTEE_MEMBER_EMPLOY

ER_MEMBERSHIP_INFO.SUB_CUSTOMER_
ID=Cus_Relationship_Committee_Mem
ber_Employer_VW.RELATED_SUB_CUSTO
MER_ID

Qualification: one to many

Outer: Left

Join108: Customer_Committee.ORG_ID = dbo.usrBOOrg(@Variable('BOUSER'))
AND Customer_Committee.ORG_UNIT_ID = dbo.usrBOOrgUnit(@Variable('BOUSER'))

Qualification: unknown

Outer: No

Join109: Order_Detail_Committee_Member_Ship
_To.ORDER_NO=Order_Master_Committ
ee_Member_Bill_To.ORDER_NO

Qualification: many to one

Outer: No

Join110: Order_Master_Committee_Member_Bill
_To.BILL_MASTER_CUSTOMER_ID=Custo
mer_Committee_Member_Order_Master
_Bill_To.MASTER_CUSTOMER_ID and O
rder_Master_Committee_Member_Bill_
To.BILL_SUB_CUSTOMER_ID=Customer_
Committee_Member_Order_Master_Bill
_To.SUB_CUSTOMER_ID

Qualification: many to one

Outer: No

Join111: COM_COMMITTEE_STRUCT_DTL.REPRESE
NTING_MAST_CUST=CUSTOMER_COMMITTE
EE_STRUCTURE_REPRESENTING.MASTER
_CUSTOMER_ID and COM_COMMITTEE_S
TRUCT_DTL.REPRESENTING_SUB_CUST=
CUSTOMER_COMMITTEE_STRUCTURE_REP
RESENTING.SUB_CUSTOMER_ID

Qualification: many to one

Outer: Right

Join112: COM_COMMITTEE_STRUCT_DTL.SOURCE_
COMMITTEE_MAST_CUST=CUSTOMER_CO
MMITTEE_STRUCTURE_SOURCE.MASTER_
CUSTOMER_ID and COM_COMMITTEE_ST
RUCT_DTL.SOURCE_COMMITTEE_SUB_CU
ST=CUSTOMER_COMMITTEE_STRUCTURE_
SOURCE.SUB_CUSTOMER_ID

Qualification: many to one
Outer: Right

Join113: CUS_ADDRESS_SUB_COMMITTEE_MEMBER
.CUS_ADDRESS_ID=CUS_ADDRESS_DETA
IL_SUB_COMMITTEE_MEMBER.CUS_ADDR
ESS_ID

Qualification: one to many
Outer: No

Join114: CUS_ADDRESS_DETAIL_SUB_COMMITTEE
_MEMBER.MASTER_CUSTOMER_ID=Com_C
ommittee_Member_SubCommittee_Rela
tionship.MEMBER_MAST_CUST and CUS
_ADDRESS_DETAIL_SUB_COMMITTEE_ME
MBER.SUB_CUSTOMER_ID=Com_Committ
ee_Member_SubCommittee_Relationshi
p.MEMBER_SUB_CUST

Qualification: many to one
Outer: No

Context List

No context

Context

No context

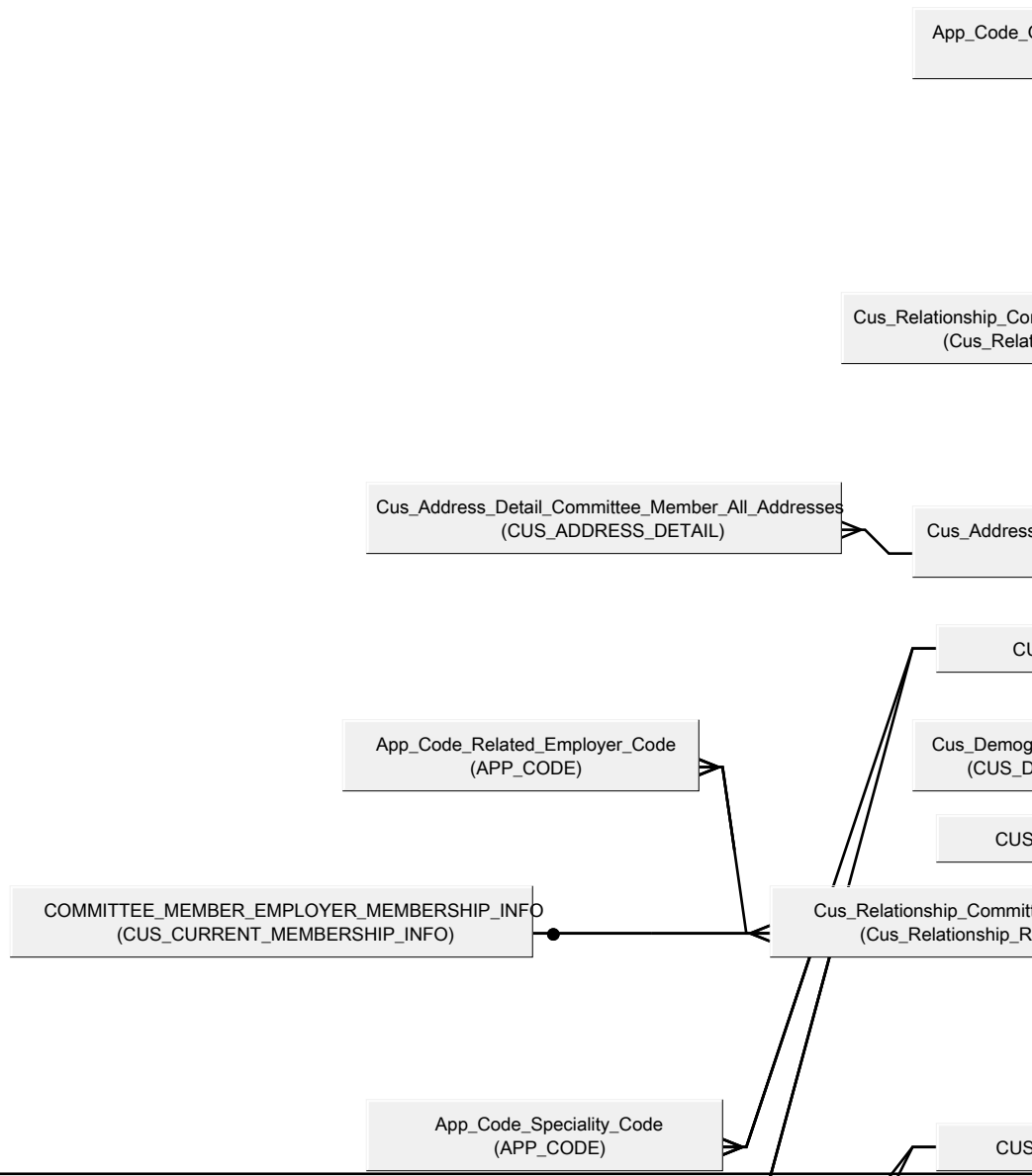

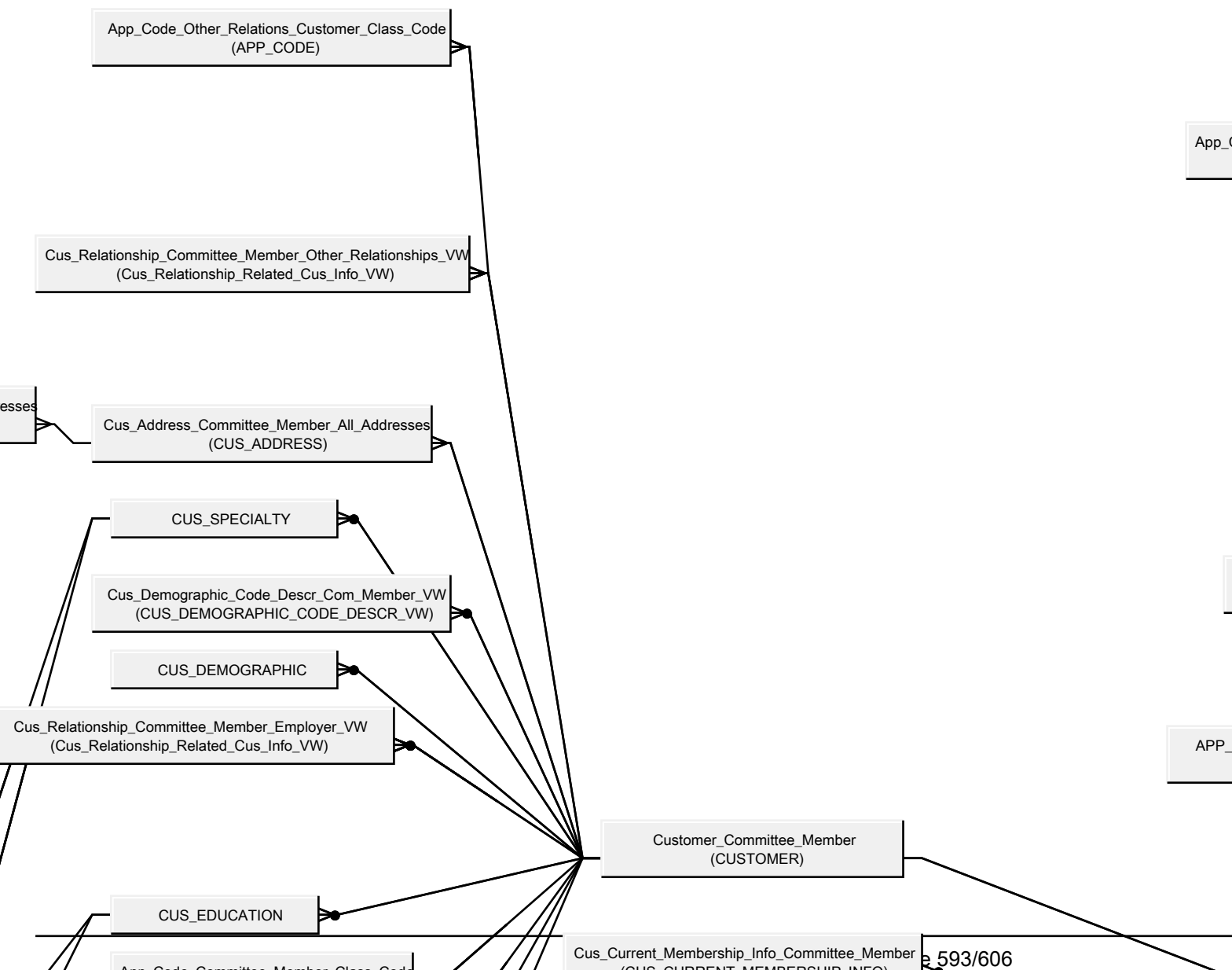

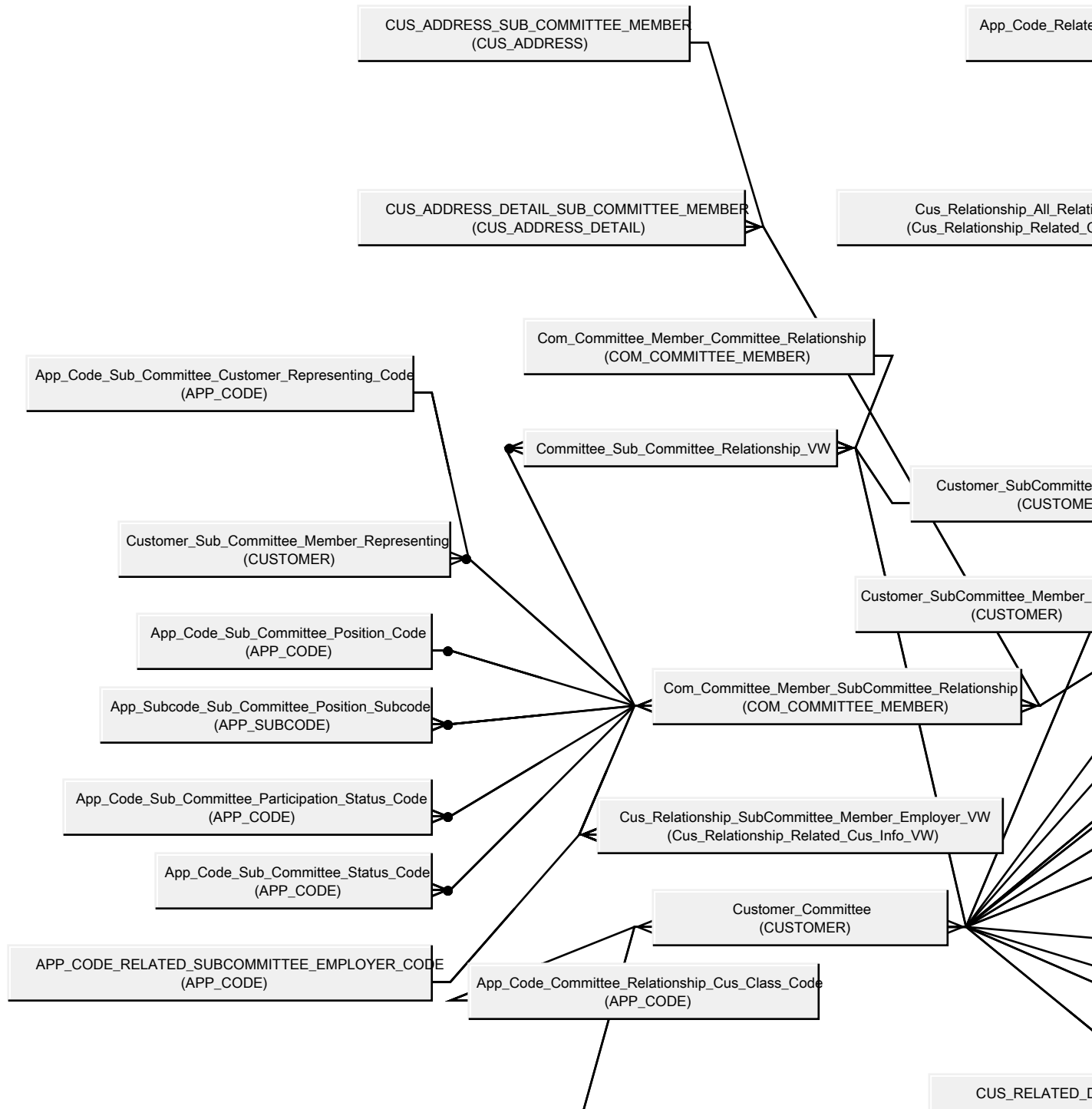

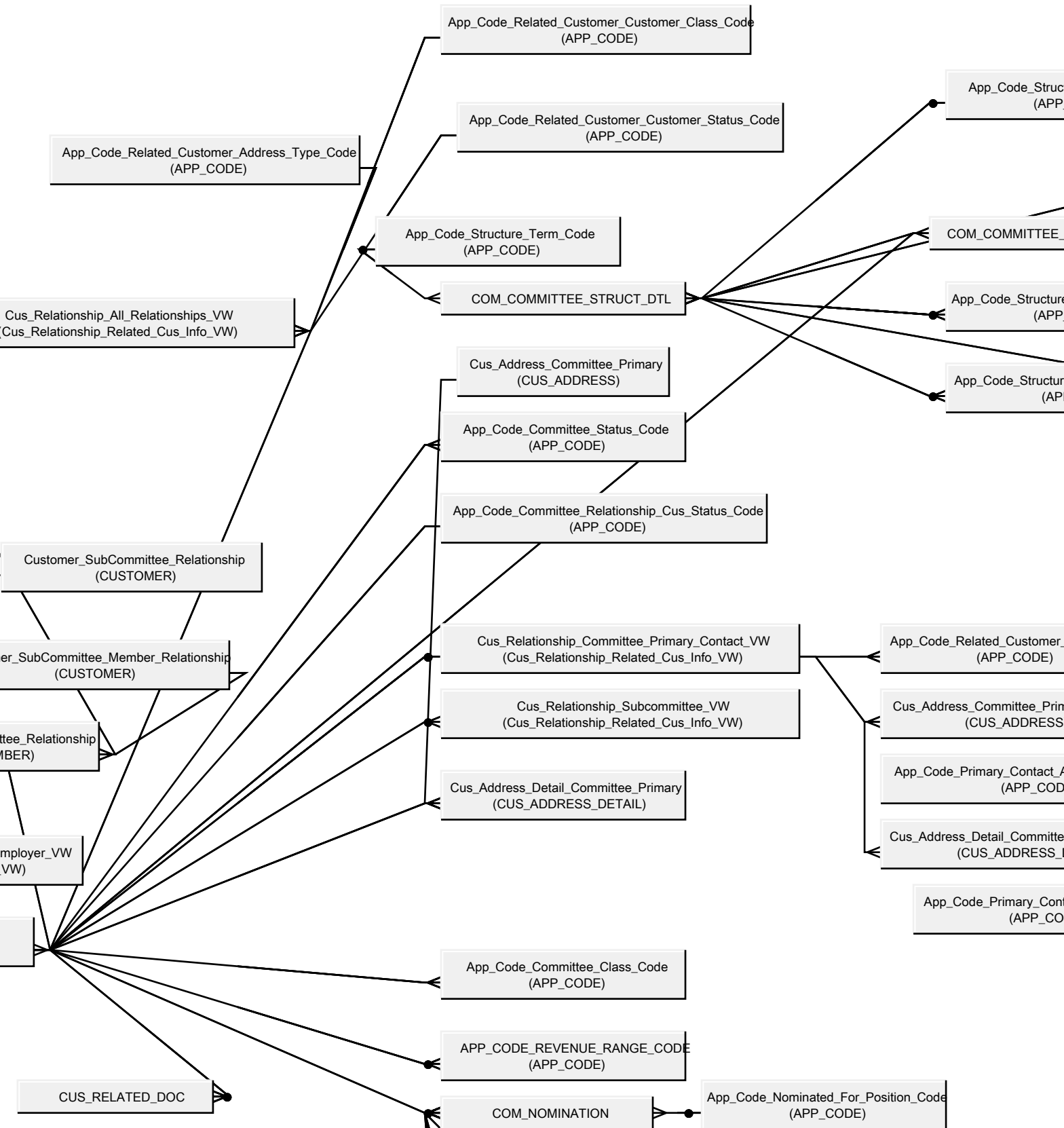

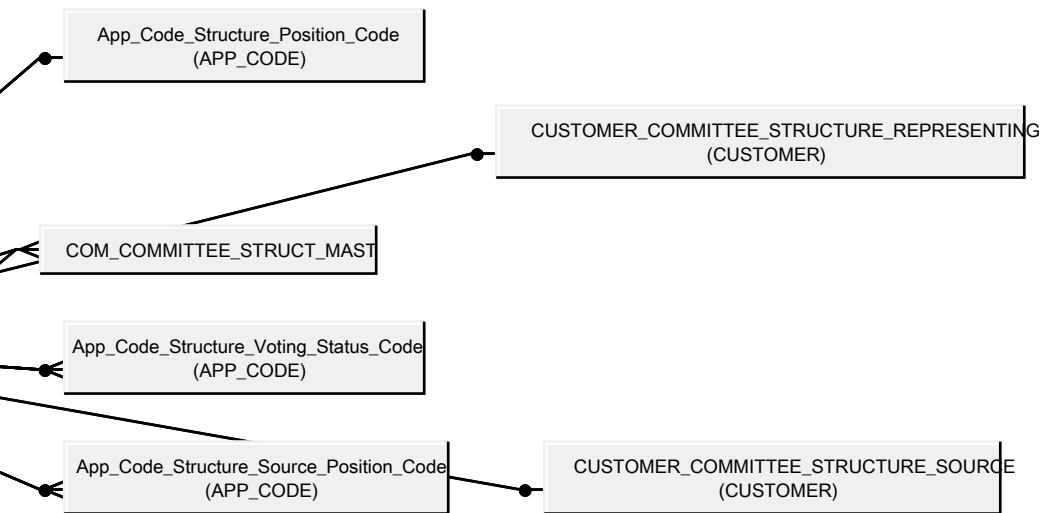

App_Code_Related_Customer_Class_Code2 (APP_CODE)

Cus_Address_Committee_Primary_Contact (CUS_ADDRESS)

App_Code_Primary_Contact_Address_Status_Code (APP_CODE)

Cus_Address_Detail_Committee_Primary_Contact (CUS_ADDRESS_DETAIL)

App_Code_Primary_Contact_Address_Type (APP_CODE)

on_Code

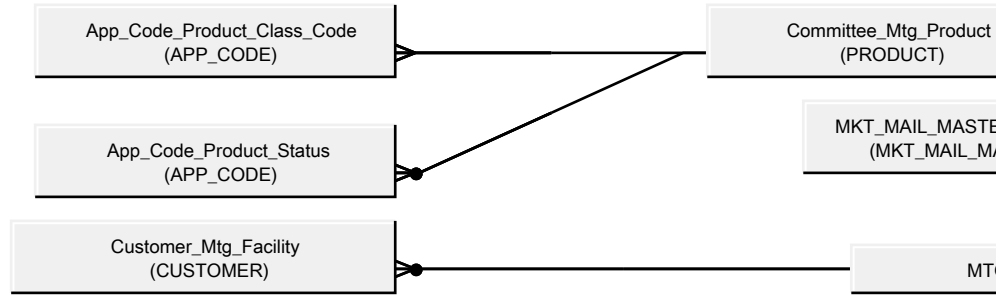
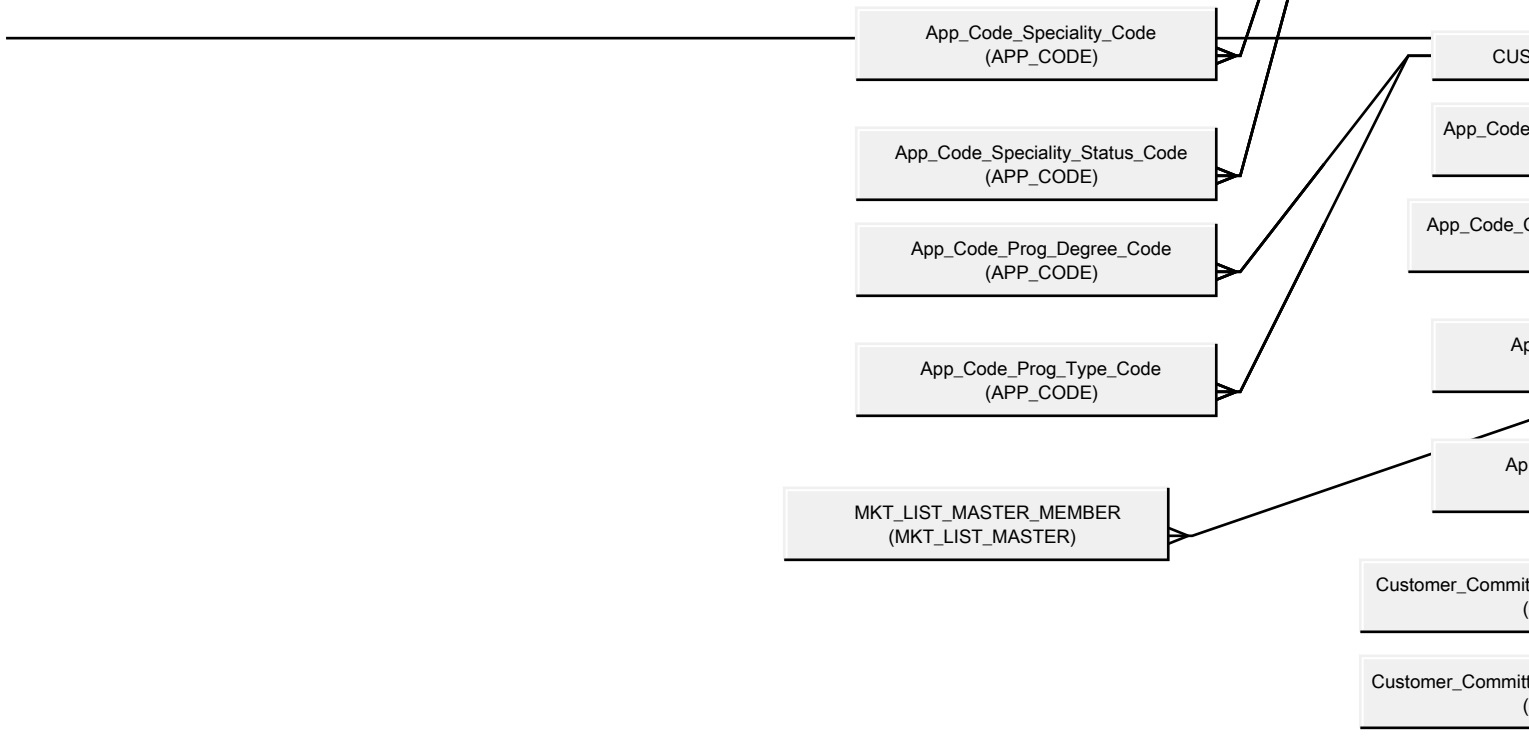

ALIAS TABLES DONOT REMOVE!!!

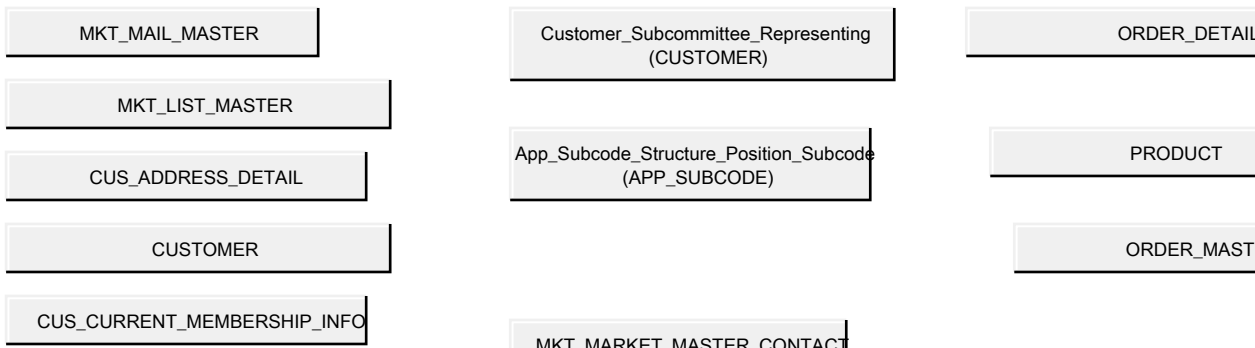

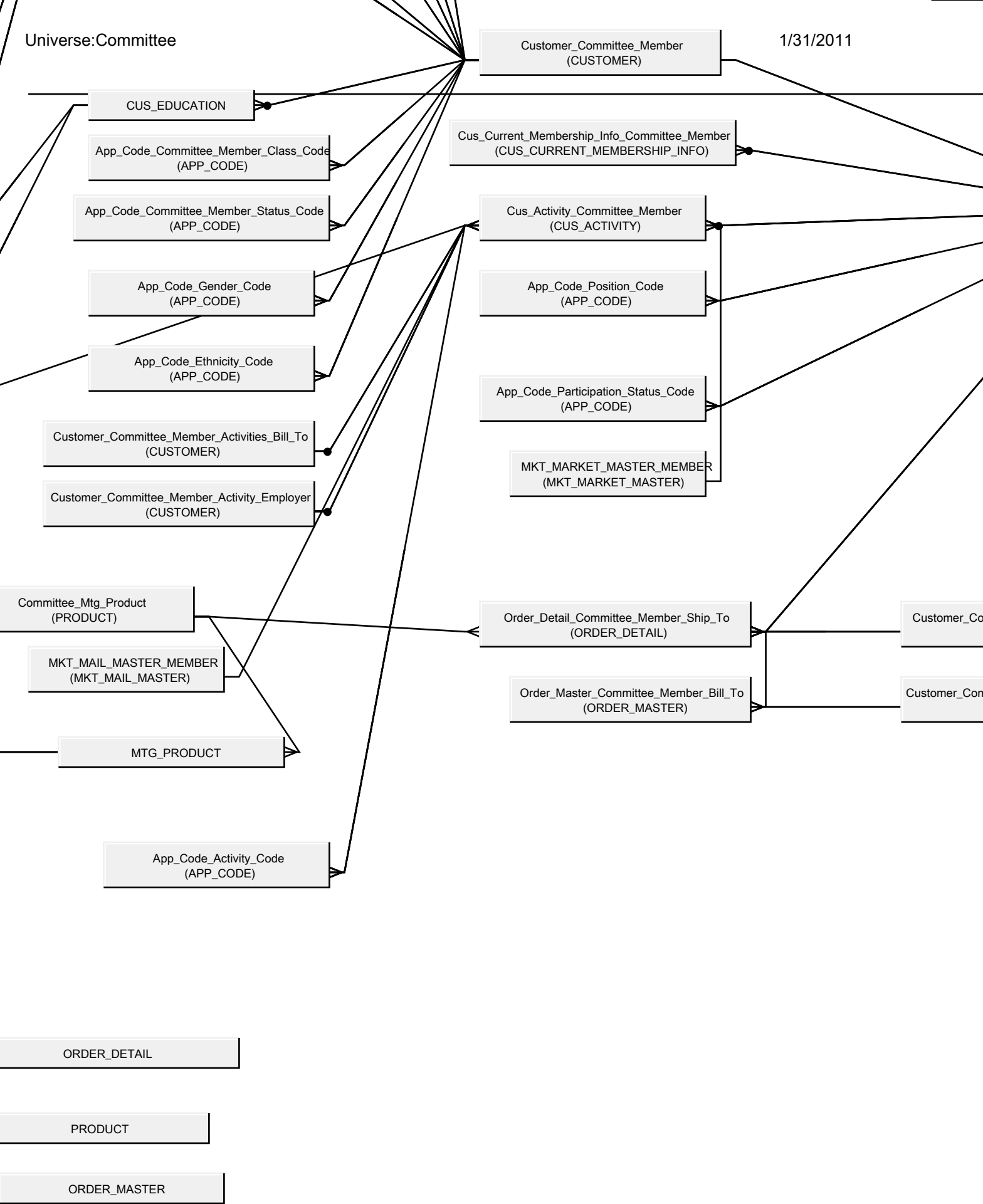

ORDER_DETAIL

PRODUCT

ORDER_MASTER

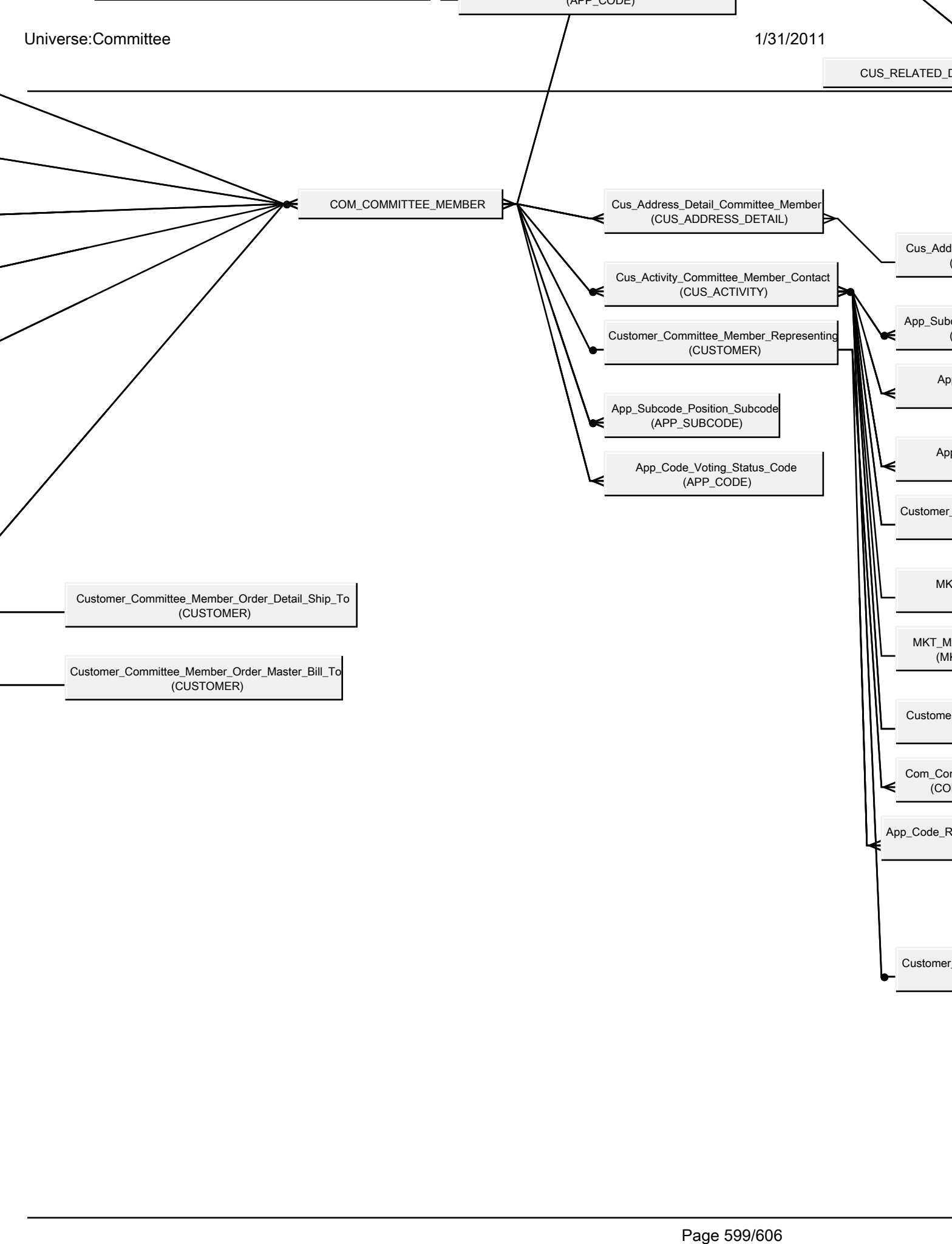

CUS_RELATED_DOC

COM_NOMINATION

App_Code_Nominated_For_Position_Code
(APP_CODE)

Customer_Nominee
(CUSTOMER)

Cus_Current_Membership_Inf
(CUS_CURRENT_MEMBERSHIP)

Cus_Address_Committee_Member
(CUS_ADDRESS)

Customer_Nominated_By
(CUSTOMER)

Cus_Address_Committee_Nominated_By
(CUS_ADDRESS)

App_Subcode_Call_Topic_Subcode
(APP_SUBCODE)

Customer_Nominee_Representing
(CUSTOMER)

App_Code_Call_Type_Code
(APP_CODE)

Customer_Suggested_By
(CUSTOMER)

App_Code_Call_Topic_Code
(APP_CODE)

Cus_Current_Membership_Info_Sugg
(CUS_CURRENT_MEMBERSHIP)

Customer_Committee_Member_Contact_Reference
(CUSTOMER)

Cus_Address_Committee_Suggested
(CUS_ADDRESS)

MKT_LIST_MASTER_CONTACT
(MKT_LIST_MASTER)

MKT_MAIL_MASTER_CONTACT
(MKT_MAIL_MASTER)

Customer_Committee_Member_Activities_Employer
(CUSTOMER)

Com_Committee_Member_Representing
(COM_COMMITTEE_MEMBER)

App_Code_Representing_Customer_Class_Code
(APP_CODE)

Customer_Committee_Member_Contact_Employer
(CUSTOMER)

on_Code

Cus_Current_Membership_Info_Nominee
(CUS_CURRENT_MEMBERSHIP_INFO)

Committee_Nominated_By
(CUS_ADDRESS)

Cus_Address_Detail_Committee_Nominated_By
(CUS_ADDRESS_DETAIL)

Current_Membership_Info_Suggested_By
(CUS_CURRENT_MEMBERSHIP_INFO)

Address_Committee_Suggested_By
(CUS_ADDRESS)

Cus_Address_Detail_Committee_Suggested_By
(CUS_ADDRESS_DETAIL)

CUS_ADDRESS_DETAIL

(APP_SUBCODE)

CUSTOMER

ORDER_MAST

CUS_CURRENT_MEMBERSHIP_INFO

MKT_MARKET_MASTER_CONTACT
(MKT_MARKET_MASTER)

APP_SUBCODE

Cus_Relationship_Related_Cus_Info_VW

Cus_Relationship_Subgroup_VW
(Cus_Relationship_Related_Cus_Info_VW)

APP_CODE

CUS_ACTIVITY

CUS_DEMOGRAPHIC_CODE_DESCR_VW

MKT_MARKET_MASTER

CUS_ADDRESS



