

## Universe Parameters

### Definition

Name: Memberships

Description:

Connection: Personify707

### General information

Created: 10/26/2007 by Administrator

Modified: 1/25/2008 by Administrator

Comments:

Statistics:

- 53 Classes
- 434 Objects
- 23 Tables
- 20 Aliases
- 37 Joins
- 0 Contexts
- 5 Hierarchies
- 20 Conditions

### Strategies

Join strategy: Edit Manually (none)

Table strategy: (Built-in) Standard

Object strategy: (Built-in) Standard Renaming

### Controls

Limit size of result set to: 5000 rows

Limit size of long text objects to: 1000 characters

Limit execution time to: 10 minutes

Warn if cost estimate exceeds: unchecked

### SQL parameters

Query

Allow use of subqueries: yes

Allow use of union, intersect and minus operators: yes

Allow complex conditions in Query Panel: yes

Cartesian products: warn

Multiple paths

Generate several SQL statements for each context: yes

Generate several SQL statements for each measure: yes

Allow selection of multiple contexts: no

### Links

No links for this universe

## Object List

No classes

## Object Properties

Class:

### Organization Info

Description:

This class contains the organization information.

Object:

### Organization ID

Type:

Character

Description:

This is the organization id.

Select equivalent:

PRODUCT.ORG\_ID

Where equivalent:

Qualification:

dimension

List of values:

no

Security access level:

0

Can be used:

in result, in condition, in sort

Object status:

show

Object:

### Organization Unit ID

Type:

Character

Description:

This is the organization unit id.

Select equivalent:

PRODUCT.ORG\_UNIT\_ID

Where equivalent:

Qualification:

dimension

List of values:

no

Security access level:

0

Can be used:

in result, in condition, in sort

Object status:

show

Object:

### Organization Unit Name

Type:

Character

Description:

This is the organization unit name id.

Select equivalent:

APP\_ORG\_UNIT.ORG\_UNIT\_NAME

Where equivalent:

Qualification:

dimension

List of values:

no

Security access level:

0

Can be used:

in result, in condition, in sort

Object status: show

Class:	<b>Order Line Status Info</b>
Description:	This class contains information about the order line status.

Object: **Order Line Status Code**  
 Type: Character  
 Description: This is the order line status code of the order line item.  
 Select equivalent: ORDER\_DETAIL.LINE\_STATUS\_CODE  
 Where equivalent:

Qualification: dimension  
 List of values: no  
 Security access level: 0  
 Can be used: in result, in condition, in sort  
 Object status: show

---

Object: **Order Line Status Date**  
 Type: Date  
 Description: This is the date when the order line status was last changed.  
 Select equivalent: ORDER\_DETAIL.LINE\_STATUS\_DATE  
 Where equivalent:

Qualification: dimension  
 List of values: no  
 Security access level: 0  
 Can be used: in result, in condition, in sort  
 Object status: show

---

Object: **Order Line Status Reason Code**  
 Type: Character  
 Description: This is the reason why the order status was changed.  
 Select equivalent: ORDER\_DETAIL.LINE\_STATUS\_REASON\_CODE  
 Where equivalent:

Qualification: dimension  
 List of values: no  
 Security access level: 0  
 Can be used: in result, in condition, in sort  
 Object status: show

---

Object: **Order Line Fulfill Status Code**  
 Type: Character

Description: This is the fulfill status code of the order line item.  
 Select equivalent: ORDER\_DETAIL.FULFILL\_STATUS\_CODE  
 Where equivalent:

Qualification: dimension  
 List of values: no  
 Security access level: 0  
 Can be used: in result, in condition, in sort  
 Object status: show

---

Object: **Order Line Fulfill Status Date**  
 Type: Date  
 Description: This is the date when the order line fulfill status was last changed.  
 Select equivalent: ORDER\_DETAIL.FULFILL\_DATE  
 Where equivalent:

Qualification: dimension  
 List of values: no  
 Security access level: 0  
 Can be used: in result, in condition, in sort  
 Object status: show

Class: <b>Misc Order Line Info</b>
Description: This class contains information about the order line status.

Object: **Order Line Description**  
 Type: Character  
 Description: This is the order line description.  
 Select equivalent: ORDER\_DETAIL.DESCRPTION  
 Where equivalent:

Qualification: dimension  
 List of values: no  
 Security access level: 0  
 Can be used: in result, in condition, in sort  
 Object status: show

---

Object: **Order Line Comments**  
 Type: Character  
 Description: These are the order line comments.  
 Select equivalent: ORDER\_DETAIL.COMMENTS  
 Where equivalent:

Qualification: dimension

---

List of values: no  
Security access level: 0  
Can be used: in result, in condition, in sort  
Object status: show

---

Object: **Original Order Number**  
Type: Character  
Description: This is the original order number of the order line item.  
Select equivalent: ORDER\_DETAIL.ORIGINAL\_ORDER\_NO  
Where equivalent:

Qualification: dimension  
List of values: no  
Security access level: 0  
Can be used: in result, in condition, in sort  
Object status: show

---

Object: **Original Order Line Number**  
Type: Number  
Description: This is the original order line number of the order line item.  
Select equivalent: ORDER\_DETAIL.ORIGINAL\_ORDER\_LINE\_NO  
Where equivalent:

Qualification: dimension  
List of values: no  
Security access level: 0  
Can be used: in result, in condition, in sort  
Object status: show

---

Object: **Transfer From Order Number**  
Type: Character  
Description: This is the order number of the order from which the order line was transferred.  
Select equivalent: ORDER\_DETAIL.TRANSFER\_FROM\_ORDER\_NO  
Where equivalent:

Qualification: dimension  
List of values: no  
Security access level: 0  
Can be used: in result, in condition, in sort  
Object status: show

---

Object: **Transfer From Order Line Number**

---

Type: Number  
 Description: This is the order line number of the order from which the order line was transferred.  
 Select equivalent: ORDER\_DETAIL.TRANSFER\_FROM\_ORDER\_LINE\_NO  
 Where equivalent:

Qualification: dimension  
 List of values: no  
 Security access level: 0  
 Can be used: in result, in condition, in sort  
 Object status: show

---

Object: **Transfer To Order Number**  
 Type: Character  
 Description: This is the order number of the order to which the order line was transferred.  
 Select equivalent: ORDER\_DETAIL.TRANSFER\_TO\_ORDER\_NO  
 Where equivalent:

Qualification: dimension  
 List of values: no  
 Security access level: 0  
 Can be used: in result, in condition, in sort  
 Object status: show

---

Object: **Transfer To Order Line Number**  
 Type: Number  
 Description: This is the order line number of the order to which the order line was transferred.  
 Select equivalent: ORDER\_DETAIL.TRANSFER\_TO\_ORDER\_LINE\_NO  
 Where equivalent:

Qualification: dimension  
 List of values: no  
 Security access level: 0  
 Can be used: in result, in condition, in sort  
 Object status: show

---

Object: **Order Line Type Code**  
 Type: Character  
 Description: This is the order line type code.  
 Select equivalent: ORDER\_DETAIL.LINE\_TYPE\_CODE  
 Where equivalent:

Qualification: dimension  
 List of values: no

Security access level: 0  
 Can be used: in result, in condition, in sort  
 Object status: show

---

Object: **Order Line Level**  
 Type: Number  
 Description: This is the line level of the order line item.  
 Select equivalent: ORDER\_DETAIL.LINE\_LEVEL  
 Where equivalent:

Qualification: dimension  
 List of values: no  
 Security access level: 0  
 Can be used: in result, in condition, in sort  
 Object status: show

---

Object: **Related Order Line Number**  
 Type: Number  
 Description: This is the related order line number.  
 Select equivalent: ORDER\_DETAIL.RELATED\_LINE\_NO  
 Where equivalent:

Qualification: dimension  
 List of values: no  
 Security access level: 0  
 Can be used: in result, in condition, in sort  
 Object status: show

---

Object: **Line Complete?**  
 Type: Character  
 Description: This indicates if the order line is complete.  
 Select equivalent: ORDER\_DETAIL.LINE\_COMPLETE\_FLAG  
 Where equivalent:

Qualification: dimension  
 List of values: no  
 Security access level: 0  
 Can be used: in result, in condition, in sort  
 Object status: show

Class: <b>GL Account Info</b>
Description: This class contains information about the GL Accounts.

---

Object: **AR GL Account Number**  
 Type: Character  
 Description: This is the AR GL account number.  
 Select equivalent: ORDER\_DETAIL.AR\_ACCOUNT  
 Where equivalent:

Qualification: dimension  
 List of values: no  
 Security access level: 0  
 Can be used: in result, in condition, in sort  
 Object status: show

---

Object: **PPL GL Account Number**  
 Type: Character  
 Description: This is the PPL GL account number.  
 Select equivalent: ORDER\_DETAIL.PPL\_ACCOUNT  
 Where equivalent:

Qualification: dimension  
 List of values: no  
 Security access level: 0  
 Can be used: in result, in condition, in sort  
 Object status: show

---

Object: **Revenue Distribution Begin Date**  
 Type: Date  
 Description: This is the revenue distribution begin date.  
 Select equivalent: ORDER\_DETAIL.REVENUE\_DIST\_BEGIN\_DATE  
 Where equivalent:

Qualification: dimension  
 List of values: no  
 Security access level: 0  
 Can be used: in result, in condition, in sort  
 Object status: show

---

Class: <b>Membership Order Creation &amp; Modification Info</b>
Description: This class contains information about the creation/modification of the membership order.

Object: **Membership Order Creation Date**  
 Type: Date  
 Description: This is the date when the membership order record was created.  
 Select equivalent: ORDER\_DETAIL.ADDDATE  
 Where equivalent:

---



---

Qualification: dimension  
List of values: 17m, editable, manual refresh, not exportable  
Security access level: 0  
Can be used: in result, in condition, in sort  
Object status: show

---

Object: **Membership Order Creation User**  
Type: Character  
Description: This is the user who created the membership order record.  
Select equivalent: ORDER\_DETAIL.ADDOPER  
Where equivalent:

Qualification: dimension  
List of values: 17n, editable, manual refresh, not exportable  
Security access level: 0  
Can be used: in result, in condition, in sort  
Object status: show

---

Object: **Membership Order Modification Date**  
Type: Date  
Description: This is the date when the membership order record was last modified.  
Select equivalent: ORDER\_DETAIL.MODDATE  
Where equivalent:

Qualification: dimension  
List of values: 17o, editable, manual refresh, not exportable  
Security access level: 0  
Can be used: in result, in condition, in sort  
Object status: show

---

Object: **Membership Order Modification User**  
Type: Character  
Description: This is the user who last modified the membership order record.  
Select equivalent: ORDER\_DETAIL.MODOPER  
Where equivalent:

Qualification: dimension  
List of values: 17p, editable, manual refresh, not exportable  
Security access level: 0  
Can be used: in result, in condition, in sort  
Object status: show

Class: **Member Info**  
 Description: This class contains information about the member.

Object: **Member ID**  
 Type: Character  
 Description: This is the concatenation of the master customer id and the sub customer id if the sub customer id is not 0, else it is the master customer id.  
 Select equivalent: CASE WHEN SHIP\_CUSTOMER.SUB\_CUSTOMER\_ID = 0 THEN SHIP\_CUSTOMER.MASTER\_CUSTOMER\_ID ELSE SHIP\_CUSTOMER.MASTER\_CUSTOMER\_ID + '-' + Convert(char, SHIP\_CUSTOMER.SUB\_CUSTOMER\_ID) END

Where equivalent:

Qualification: dimension  
 List of values: no  
 Security access level: 0  
 Can be used: in result, in condition, in sort  
 Object status: show

---

Object: **Member Master Customer ID**  
 Type: Character  
 Description: This is the master customer id of the member.  
 Select equivalent: SHIP\_CUSTOMER.MASTER\_CUSTOMER\_ID  
 Where equivalent:

Qualification: dimension  
 List of values: no  
 Security access level: 0  
 Can be used: in result, in condition, in sort  
 Object status: show

---

Object: **Member Sub Customer ID**  
 Type: Number  
 Description: This is the sub customer id of the member.  
 Select equivalent: SHIP\_CUSTOMER.SUB\_CUSTOMER\_ID  
 Where equivalent:

Qualification: dimension  
 List of values: no  
 Security access level: 0  
 Can be used: in result, in condition, in sort  
 Object status: show

Class:	<b>Member Membership Info</b>
Description:	This class contains information about the member's membership.

Object: **Member Type**  
 Type: Character  
 Description: This is the type of membership of the member.  
 Select equivalent: SHIP\_CUS\_CURRENT\_MEMBERSHIP\_INFO.NATIONAL\_LEVEL2  
 Where equivalent:

Qualification: dimension  
 List of values: no  
 Security access level: 0  
 Can be used: in result, in condition, in sort  
 Object status: show

---

Object: **Membership Begin Date**  
 Type: Date  
 Description: This is the begin date of the membership.  
 Select equivalent: SHIP\_CUS\_CURRENT\_MEMBERSHIP\_INFO.CYCLE\_BEGIN\_DATE  
 Where equivalent:

Qualification: dimension  
 List of values: no  
 Security access level: 0  
 Can be used: in result, in condition, in sort  
 Object status: show

---

Object: **Membership End Date**  
 Type: Date  
 Description: This is the end date of the membership.  
 Select equivalent: SHIP\_CUS\_CURRENT\_MEMBERSHIP\_INFO.CYCLE\_END\_DATE  
 Where equivalent:

Qualification: dimension  
 List of values: no  
 Security access level: 0  
 Can be used: in result, in condition, in sort

---

Object status: show

---

Object: **Membership Description**  
Type: Character  
Description: This is the description of the type of membership.  
Select equivalent: SHIP\_CUS\_CURRENT\_MEMBERSHIP\_INFO.NATIONAL\_DESCR  
Where equivalent:

Qualification: dimension  
List of values: no  
Security access level: 0  
Can be used: in result, in condition, in sort  
Object status: show

---

Object: **Member Since Date**  
Type: Date  
Description: This is the member since date of the member.  
Select equivalent: SHIP\_CUS\_CURRENT\_MEMBERSHIP\_INFO.NATIONAL\_SINCE\_DATE  
Where equivalent:

Qualification: dimension  
List of values: no  
Security access level: 0  
Can be used: in result, in condition, in sort  
Object status: show

---

Object: **Chapter 1**  
Type: Character  
Description: This is the first chapter that the member is a member of.  
Select equivalent: SHIP\_CUS\_CURRENT\_MEMBERSHIP\_INFO.CHAPTER\_DESCR  
Where equivalent:

Qualification: dimension  
List of values: no  
Security access level: 0  
Can be used: in result, in condition, in sort  
Object status: show

---

Object: **Chapter 2**  
Type: Character  
Description: This is the second chapter that the member is a member of.  
Select equivalent: SHIP\_CUS\_CURRENT\_MEMBERSHIP\_INFO.CHAPTER2\_DESCR

---

Where equivalent:

Qualification: dimension  
 List of values: no  
 Security access level: 0  
 Can be used: in result, in condition, in sort  
 Object status: show

---

Object: **Section 1**  
 Type: Character  
 Description: This is the first section that the member is a member of.  
 Select equivalent: SHIP\_CUS\_CURRENT\_MEMBERSHIP\_INFO.SECTION\_DESCR  
 Where equivalent:

Qualification: dimension  
 List of values: no  
 Security access level: 0  
 Can be used: in result, in condition, in sort  
 Object status: show

---

Object: **Section 2**  
 Type: Character  
 Description: This is the second chapter that the member is a member of.  
 Select equivalent: SHIP\_CUS\_CURRENT\_MEMBERSHIP\_INFO.SECTION2\_DESCR  
 Where equivalent:

Qualification: dimension  
 List of values: no  
 Security access level: 0  
 Can be used: in result, in condition, in sort  
 Object status: show

Class:	<b>Member Name Components</b>
Description:	This class contains information about member's name.

Object: **Member Label Name**  
 Type: Character  
 Description: This is the label name of the member.  
 Select equivalent: SHIP\_CUSTOMER.LABEL\_NAME  
 Where equivalent:

Qualification: dimension  
 List of values: no  
 Security access level: 0

---

Can be used: in result, in condition, in sort  
Object status: show

---

Object: **Member Last First Name**  
Type: Character  
Description: This is the concatenation of the last name and first name of the member.  
Select equivalent: SHIP\_CUSTOMER.LAST\_FIRST\_NAME  
Where equivalent:

Qualification: dimension  
List of values: no  
Security access level: 0  
Can be used: in result, in condition, in sort  
Object status: show

---

Object: **Member Last Name**  
Type: Character  
Description: This is the last name of the member.  
Select equivalent: SHIP\_CUSTOMER.LAST\_NAME  
Where equivalent:

Qualification: dimension  
List of values: no  
Security access level: 0  
Can be used: in result, in condition, in sort  
Object status: show

---

Object: **Member First Name**  
Type: Character  
Description: This is the first name of the member.  
Select equivalent: SHIP\_CUSTOMER.FIRST\_NAME  
Where equivalent:

Qualification: dimension  
List of values: no  
Security access level: 0  
Can be used: in result, in condition, in sort  
Object status: show

---

Object: **Member Name Prefix**  
Type: Character  
Description: This is the name prefix of the member.

---

Select equivalent: SHIP\_CUSTOMER.NAME\_PREFIX  
Where equivalent:

Qualification: dimension  
List of values: no  
Security access level: 0  
Can be used: in result, in condition, in sort  
Object status: show

---

Object: **Member Suffix**  
Type: Character  
Description: This is the name suffix of the member.  
Select equivalent: SHIP\_CUSTOMER.NAME\_SUFFIX  
Where equivalent:

Qualification: dimension  
List of values: no  
Security access level: 0  
Can be used: in result, in condition, in sort  
Object status: show

---

Object: **Member Professional Credentials**  
Type: Character  
Description: These are the professional credentials of the member.  
Select equivalent: SHIP\_CUSTOMER.NAME\_CREDENTIALS  
Where equivalent:

Qualification: dimension  
List of values: no  
Security access level: 0  
Can be used: in result, in condition, in sort  
Object status: show

Class:	<b>Member Primary Employer</b>
Description:	This class contains information about the member's primary employer.

Object: **Member Employee Relationship Code**  
Type: Character  
Description: This is the member employee relationship code.  
Select equivalent: SHIP\_CUS\_PRIMARY\_EMPLOYMENT.RELATIONSHIP\_CODE  
Where equivalent:

Qualification: dimension  
List of values: no

Security access level: 0  
 Can be used: in result, in condition, in sort  
 Object status: show

---

Object: **Employer Reciprocal Code**  
 Type: Character  
 Description: This is the employer's relationship reciprocal code.  
 Select equivalent: SHIP\_CUS\_PRIMARY\_EMPLOYMENT.RECIPROCAL\_CODE  
 Where equivalent:

Qualification: dimension  
 List of values: no  
 Security access level: 0  
 Can be used: in result, in condition, in sort  
 Object status: show

---

Object: **Employer Customer ID**  
 Type: Character  
 Description: This is the concatenation of the member's employer's master customer id and the sub customer id.  
 Select equivalent: SHIP\_CUS\_PRIMARY\_EMPLOYMENT.RELATED\_CUS\_CusMastSubID  
 Where equivalent:

Qualification: dimension  
 List of values: no  
 Security access level: 0  
 Can be used: in result, in condition, in sort  
 Object status: show

---

Object: **Employer Master Customer ID**  
 Type: Character  
 Description: This is the master customer id of the member's employer.  
 Select equivalent: SHIP\_CUS\_PRIMARY\_EMPLOYMENT.RELATED\_MASTER\_CUSTOMER\_ID  
 Where equivalent:

Qualification: dimension  
 List of values: no  
 Security access level: 0  
 Can be used: in result, in condition, in sort  
 Object status: show

---



---

Object: **Employer Sub Customer ID**  
Type: Number  
Description: This is the sub customer id of the member's employer.  
Select equivalent: SHIP\_CUS\_PRIMARY\_EMPLOYMENT.RELATED\_SUB\_CUSTOMER\_ID  
Where equivalent:

Qualification: dimension  
List of values: no  
Security access level: 0  
Can be used: in result, in condition, in sort  
Object status: show

---

Object: **Employer Label Name**  
Type: Character  
Description: This is the label name of the member's employer.  
Select equivalent: SHIP\_CUS\_PRIMARY\_EMPLOYMENT.RELATED\_CUS\_LABEL\_NAME  
Where equivalent:

Qualification: dimension  
List of values: no  
Security access level: 0  
Can be used: in result, in condition, in sort  
Object status: show

---

Object: **Employer Customer Class Code**  
Type: Character  
Description: This is the customer class code of the employer.  
Select equivalent: SHIP\_CUS\_PRIMARY\_EMPLOYMENT.RELATED\_CUS\_CUSTOMER\_CLASS\_CODE  
Where equivalent:

Qualification: dimension  
List of values: no  
Security access level: 0  
Can be used: in result, in condition, in sort  
Object status: show

---

Object: **Employer Customer Status Code**  
Type: Character  
Description: This is the customer status code of the employer.  
Select equivalent: SHIP\_CUS\_PRIMARY\_EMPLOYMENT.RELATED\_CUS\_CUSTOMER\_STATUS\_CODE  
Where equivalent:

Qualification: dimension  
List of values: no  
Security access level: 0  
Can be used: in result, in condition, in sort  
Object status: show

---

Object: **Employer Primary Phone**  
Type: Character  
Description: This is the primary phone of the employer.  
Select equivalent: SHIP\_CUS\_PRIMARY\_EMPLOYMENT.RELATED\_CUS\_PRIMARY\_PHONE  
Where equivalent:

Qualification: dimension  
List of values: no  
Security access level: 0  
Can be used: in result, in condition, in sort  
Object status: show

---

Object: **Employer Primary Fax**  
Type: Character  
Description: This is the primary fax of the employer.  
Select equivalent: SHIP\_CUS\_PRIMARY\_EMPLOYMENT.RELATED\_CUS\_PRIMARY\_FAX  
Where equivalent:

Qualification: dimension  
List of values: no  
Security access level: 0  
Can be used: in result, in condition, in sort  
Object status: show

---

Object: **Employer Primary Email**  
Type: Character  
Description: This is the primary email of the employer.  
Select equivalent: SHIP\_CUS\_PRIMARY\_EMPLOYMENT.RELATED\_CUS\_PRIMARY\_EMAIL\_ADDRESS  
Where equivalent:

Qualification: dimension  
List of values: no  
Security access level: 0  
Can be used: in result, in condition, in sort  
Object status: show

---

**Object:** **Employer Primary Address**  
**Type:** Character  
**Description:** This is the primary address of the employer.  
**Select equivalent:** SHIP\_CUS\_PRIMARY\_EMPLOYMENT.RELATED\_CUS\_ADDRESS\_LABEL  
**Where equivalent:**

**Qualification:** dimension  
**List of values:** no  
**Security access level:** 0  
**Can be used:** in result, in condition, in sort  
**Object status:** show

<b>Class:</b> <b>Primary Employer Membership Info</b> <b>Description:</b> This class contains information about member's employer's membership.
--

**Object:** **Primary Employer Member Type**  
**Type:** Character  
**Description:** This is the type of member's primary employer's membership.  
**Select equivalent:** PRIMARY\_EMPLOYER\_CUS\_CURRENT\_MEMBERSHIP\_INFO.NATIONAL\_LEVEL2  
**Where equivalent:**

**Qualification:** dimension  
**List of values:** 16d, editable, automatic refresh, not exportable  
**Security access level:** 0  
**Can be used:** in result, in condition, in sort  
**Object status:** show

---

**Object:** **Primary Employer's Membership Begin Date**  
**Type:** Date  
**Description:** This is the begin date of the member's primary employer's membership.  
**Select equivalent:** PRIMARY\_EMPLOYER\_CUS\_CURRENT\_MEMBERSHIP\_INFO.CYCLE\_BEGIN\_DATE  
**Where equivalent:**

**Qualification:** dimension  
**List of values:** 16e, editable, manual refresh, not exportable  
**Security access level:** 0  
**Can be used:** in result, in condition, in sort  
**Object status:** show

---

**Object:** **Primary Employer's Membership End Date**  
**Type:** Date  
**Description:** This is the end date of the member's primary employer's membership.  
**Select equivalent:** PRIMARY\_EMPLOYER\_CUS\_CURRENT\_MEMBERSHIP\_INFO.CYCLE\_END\_DATE  
**Where equivalent:**

Qualification: dimension  
 List of values: 16f, editable, manual refresh, not exportable  
 Security access level: 0  
 Can be used: in result, in condition, in sort  
 Object status: show

---

Object: **Primary Employer's Membership Grace Date**  
 Type: Date  
 Description: This is the grace date of member's primary employer's membership.  
 Select equivalent: PRIMARY\_EMPLOYER\_CUS\_CURRENT\_MEMBERSHIP\_INFO.GRACE\_DATE  
 Where equivalent:

Qualification: dimension  
 List of values: 16g, editable, manual refresh, not exportable  
 Security access level: 0  
 Can be used: in result, in condition, in sort  
 Object status: show

---

Object: **Primary Employer's Membership Description**  
 Type: Character  
 Description: This is the description of the member's primary employer's membership.  
 Select equivalent: PRIMARY\_EMPLOYER\_CUS\_CURRENT\_MEMBERSHIP\_INFO.NATIONAL\_DESCR  
 Where equivalent:

Qualification: dimension  
 List of values: 16h, editable, manual refresh, not exportable  
 Security access level: 0  
 Can be used: in result, in condition, in sort  
 Object status: show

---

Object: **Primary Employer's Member Since Date**  
 Type: Date  
 Description: This is the members since date of the member's primary employer's membership.  
 Select equivalent: PRIMARY\_EMPLOYER\_CUS\_CURRENT\_MEMBERSHIP\_INFO.NATIONAL\_SINCE\_DATE  
 Where equivalent:

Qualification: dimension  
 List of values: 16i, editable, manual refresh, not exportable  
 Security access level: 0  
 Can be used: in result, in condition, in sort  
 Object status: show

---

---

**Object:** **Primary Employer's Chapter 1**  
**Type:** Character  
**Description:** This is the description of the member's primary employer's membership 1st chapter.  
**Select equivalent:** PRIMARY\_EMPLOYER\_CUS\_CURRENT\_MEMBERSHIP\_INFO.CHAPTER\_DESCR  
**Where equivalent:**

**Qualification:** dimension  
**List of values:** 16j, editable, manual refresh, not exportable  
**Security access level:** 0  
**Can be used:** in result, in condition, in sort  
**Object status:** show

---

**Object:** **Primary Employer's Chapter 2**  
**Type:** Character  
**Description:** This is the description of the member's primary employer's membership 2nd chapter.  
**Select equivalent:** PRIMARY\_EMPLOYER\_CUS\_CURRENT\_MEMBERSHIP\_INFO.CHAPTER2\_DESCR  
**Where equivalent:**

**Qualification:** dimension  
**List of values:** 16k, editable, manual refresh, not exportable  
**Security access level:** 0  
**Can be used:** in result, in condition, in sort  
**Object status:** show

---

**Object:** **Primary Employer's Section 1**  
**Type:** Character  
**Description:** This is the description of the member's primary employer's membership 1st section.  
**Select equivalent:** PRIMARY\_EMPLOYER\_CUS\_CURRENT\_MEMBERSHIP\_INFO.SECTION\_DESCR  
**Where equivalent:**

**Qualification:** dimension  
**List of values:** 16l, editable, manual refresh, not exportable  
**Security access level:** 0  
**Can be used:** in result, in condition, in sort  
**Object status:** show

---

**Object:** **Primary Employer's Section 2**  
**Type:** Character  
**Description:** This is the description of the member's primary employer's membership 2nd chapter.  
**Select equivalent:** PRIMARY\_EMPLOYER\_CUS\_CURRENT\_MEMBERSHIP\_INFO.SECTION2\_DESCR  
**Where equivalent:**

---

Qualification: dimension  
 List of values: 16m, editable, manual refresh, not exportable  
 Security access level: 0  
 Can be used: in result, in condition, in sort  
 Object status: show

Class:	<b>Member Demographics</b>
Description:	This class contains information about member's demographics.

Object: **Member Class Code**  
 Type: Character  
 Description: This is the customer class code of the member.  
 Select equivalent: SHIP\_CUSTOMER.CUSTOMER\_CLASS\_CODE  
 Where equivalent:

Qualification: dimension  
 List of values: no  
 Security access level: 0  
 Can be used: in result, in condition, in sort  
 Object status: show

---

Object: **Member Status Code**  
 Type: Character  
 Description: This is the customer status code of the member.  
 Select equivalent: SHIP\_CUSTOMER.CUSTOMER\_STATUS\_CODE  
 Where equivalent:

Qualification: dimension  
 List of values: no  
 Security access level: 0  
 Can be used: in result, in condition, in sort  
 Object status: show

---

Object: **Member Status Date**  
 Type: Date  
 Description: This is the date when the customer status of the member last changed.  
 Select equivalent: SHIP\_CUSTOMER.CUSTOMER\_STATUS\_DATE  
 Where equivalent:

Qualification: dimension  
 List of values: no  
 Security access level: 0  
 Can be used: in result, in condition, in sort  
 Object status: show

---

Object: **Member Primary Job Title**  
Type: Character  
Description: This is the primary job title of the member.  
Select equivalent: SHIP\_CUSTOMER.PRIMARY\_JOB\_TITLE  
Where equivalent:

Qualification: dimension  
List of values: no  
Security access level: 0  
Can be used: in result, in condition, in sort  
Object status: show

---

Object: **Member Job Function Code**  
Type: Character  
Description: This is the primary job function of the member.  
Select equivalent: SHIP\_CUSTOMER.JOB\_FUNCTION\_CODE  
Where equivalent:

Qualification: dimension  
List of values: no  
Security access level: 0  
Can be used: in result, in condition, in sort  
Object status: show

---

Object: **Member Gender Code**  
Type: Character  
Description: This is the gender code of the member.  
Select equivalent: SHIP\_CUSTOMER.GENDER\_CODE  
Where equivalent:

Qualification: dimension  
List of values: no  
Security access level: 0  
Can be used: in result, in condition, in sort  
Object status: show

---

Object: **Member Ethnicity Code**  
Type: Character  
Description: This is the ethnicity code of the member.  
Select equivalent: SHIP\_CUSTOMER.ETHNICITY\_CODE  
Where equivalent:

Qualification: dimension  
 List of values: no  
 Security access level: 0  
 Can be used: in result, in condition, in sort  
 Object status: show

---

Object: **Member Birthdate**  
 Type: Date  
 Description: This is the birthdate of the member.  
 Select equivalent: SHIP\_CUSTOMER.BIRTH\_DATE  
 Where equivalent:

Qualification: dimension  
 List of values: no  
 Security access level: 0  
 Can be used: in result, in condition, in sort  
 Object status: show

---

Object: **Member List Demographic Code**  
 Type: Character  
 Description: This is the list demographic code of the member.  
 Select equivalent: SHIP\_CUS\_DEMOGRAPHIC\_CODE\_DESCR\_VW.DEMOGRAPHIC\_CODE  
 Where equivalent:

Qualification: dimension  
 List of values: no  
 Security access level: 0  
 Can be used: in result, in condition, in sort  
 Object status: show

Class:	<b>Member List Demographics</b>
Description:	This class contains information about member's list demographics.

Object: **Member List Demographic Code**  
 Type: Character  
 Description: This is the list demographic code of the member.  
 Select equivalent: SHIP\_CUS\_DEMOGRAPHIC\_CODE\_DESCR\_VW.DEMOGRAPHIC\_CODE  
 Where equivalent:

Qualification: dimension  
 List of values: no  
 Security access level: 0  
 Can be used: in result, in condition, in sort



Object status: show

---

Object: **Member List Demographic Code Description**  
 Type: Character  
 Description: This is the description of the list demographic code of the member.  
 Select equivalent: SHIP\_CUS\_DEMOGRAPHIC\_CODE\_DESCR\_VW.DEMOGRAPHIC\_CODE\_DESCR  
 Where equivalent:

Qualification: dimension  
 List of values: no  
 Security access level: 0  
 Can be used: in result, in condition, in sort  
 Object status: show

---

Object: **Member List Demographic Subcode**  
 Type: Character  
 Description: This is the description of the list demographic subcode of the member.  
 Select equivalent: SHIP\_CUS\_DEMOGRAPHIC\_CODE\_DESCR\_VW.DEMOGRAPHIC\_SUBCODE  
 Where equivalent:

Qualification: dimension  
 List of values: no  
 Security access level: 0  
 Can be used: in result, in condition, in sort  
 Object status: show

---

Object: **Member List Demographic Subcode Description**  
 Type: Character  
 Description: This is the description of the list demographic subcode of the member.  
 Select equivalent: SHIP\_CUS\_DEMOGRAPHIC\_CODE\_DESCR\_VW.DEMOGRAPHIC\_SUBCODE\_DESCR  
 Where equivalent:

Qualification: dimension  
 List of values: no  
 Security access level: 0  
 Can be used: in result, in condition, in sort  
 Object status: show

---

Object: **Member List Demographic Begin Date**  
 Type: Date  
 Description: This is the begin date of the list demographics of the member.  
 Select equivalent: SHIP\_CUS\_DEMOGRAPHIC\_CODE\_DESCR\_VW.USER\_D1

---

Where equivalent:

Qualification: dimension  
 List of values: no  
 Security access level: 0  
 Can be used: in result, in condition, in sort  
 Object status: show

---

Object: **Member List Demographic End Date**  
 Type: Date  
 Description: This is the end date of the list demographics of the member.  
 Select equivalent: SHIP\_CUS\_DEMOGRAPHIC\_CODE\_DESCR\_VW.USER\_D2  
 Where equivalent:

Qualification: dimension  
 List of values: no  
 Security access level: 0  
 Can be used: in result, in condition, in sort  
 Object status: show

Class:	<b>Member Specialty</b>
Description:	This class contains information about member's specialty

Object: **Member Specialty Description**  
 Type: Character  
 Description: This is the description of the specialty of the member.  
 Select equivalent: SHIP\_CUS\_SPECIALTY.COMMENTS  
 Where equivalent:

Qualification: dimension  
 List of values: no  
 Security access level: 0  
 Can be used: in result, in condition, in sort  
 Object status: show

---

Object: **Member Specialty Level Code**  
 Type: Character  
 Description: This is the specialty level code of the member.  
 Select equivalent: SHIP\_CUS\_SPECIALTY.SPECIALTY\_STATUS\_CODE  
 Where equivalent:

Qualification: dimension  
 List of values: no  
 Security access level: 0

Can be used: in result, in condition, in sort  
 Object status: show

---

Object: **Member Specialty Level Description**  
 Type: Character  
 Description: This is the description of the specialty level code of the member.  
 Select equivalent: SHIP\_CUS\_SPECIALTY.COMMENTS  
 Where equivalent:

Qualification: dimension  
 List of values: no  
 Security access level: 0  
 Can be used: in result, in condition, in sort  
 Object status: show

Class: <b>All Member Relationships</b>
Description: This class contains information about all the relationships of the member.

Object: **Related Customer Full Name**  
 Type: Character  
 Description: This is the full name of the related customer.  
 Select equivalent: Cus\_Relationship\_Ship\_Related\_Cus\_Info\_VW.RELATED\_CUS\_LABEL\_NAME  
 Where equivalent:

Qualification: dimension  
 List of values: no  
 Security access level: 0  
 Can be used: in result, in condition, in sort  
 Object status: show

---

Object: **Related Customer Last First Name**  
 Type: Character  
 Description: This is the concatenation of the last name and first name of the related customer.  
 Select equivalent: Cus\_Relationship\_Ship\_Related\_Cus\_Info\_VW.RELATED\_CUS\_LAST\_FIRST\_NAME  
 Where equivalent:

Qualification: dimension  
 List of values: no  
 Security access level: 0  
 Can be used: in result, in condition, in sort  
 Object status: show

---

Object: **Related Customer Home Phone**

Type: Character  
 Description: This is the home phone number of the related customer.  
 Select equivalent: Cus\_Relationship\_Ship\_Related\_Cus\_Info\_VW.RELATED\_CUS\_HOME\_PHONE  
 Where equivalent:

Qualification: dimension  
 List of values: 14c, editable, manual refresh, not exportable  
 Security access level: 0  
 Can be used: in result, in condition, in sort  
 Object status: show

---

Object: **Related Customer Work Phone**  
 Type: Character  
 Description: This is the work phone number of the related customer.  
 Select equivalent: Cus\_Relationship\_Ship\_Related\_Cus\_Info\_VW.RELATED\_CUS\_WORK\_PHONE  
 Where equivalent:

Qualification: dimension  
 List of values: 14d, editable, manual refresh, not exportable  
 Security access level: 0  
 Can be used: in result, in condition, in sort  
 Object status: show

---

Object: **Related Customer Primary Phone**  
 Type: Character  
 Description: This is the primary phone number of the related customer.  
 Select equivalent: Cus\_Relationship\_Ship\_Related\_Cus\_Info\_VW.RELATED\_CUS\_PRIMARY\_PHONE  
 Where equivalent:

Qualification: dimension  
 List of values: 14e, editable, manual refresh, not exportable  
 Security access level: 0  
 Can be used: in result, in condition, in sort  
 Object status: show

---

Object: **Related Customer Primary Fax**  
 Type: Character  
 Description: This is the primary fax phone number of the related customer.  
 Select equivalent: Cus\_Relationship\_Ship\_Related\_Cus\_Info\_VW.RELATED\_CUS\_PRIMARY\_FAX  
 Where equivalent:

Qualification: dimension  
 List of values: 14f, editable, manual refresh, not exportable

Security access level: 0  
 Can be used: in result, in condition, in sort  
 Object status: show

---

Object: **Related Customer Primary Email Address**  
 Type: Character  
 Description: This is the primary email address of the related customer.  
 Select equivalent: Cus\_Relationship\_Ship\_Rel  
 ated\_Cus\_Info\_VW.RELATED  
 \_CUS\_PRIMARY\_EMAIL\_ADDR  
 ESS  
 Where equivalent:

Qualification: dimension  
 List of values: 14g, editable, manual refresh, not exportable  
 Security access level: 0  
 Can be used: in result, in condition, in sort  
 Object status: show

---

Object: **Related Customer Class Code**  
 Type: Character  
 Description: This is the customer class code of the related customer.  
 Select equivalent: Cus\_Relationship\_Ship\_Rel  
 ated\_Cus\_Info\_VW.RELATED  
 \_CUS\_CUSTOMER\_CLASS\_COD  
 E  
 Where equivalent:

Qualification: dimension  
 List of values: 0ym, editable, automatic refresh, not exportable  
 Security access level: 0  
 Can be used: in result, in condition, in sort  
 Object status: show

---

Object: **Related Customer Record Type**  
 Type: Character  
 Description: This is the record type of the related customer.  
 Select equivalent: Cus\_Relationship\_Ship\_Related\_Cus\_Info\_VW.RELATED\_CUS\_RECORD\_TYPE  
 Where equivalent:

Qualification: dimension  
 List of values: 0yn, editable, automatic refresh, not exportable  
 Security access level: 0

Can be used: in result, in condition, in sort  
 Object status: show

---

Object: **Relationship Code**  
 Type: Character  
 Description: This is the relationship code of the parent company.  
 Select equivalent: Cus\_Relationship\_Ship\_Related\_Cus\_Info\_VW.RELATIONSHIP\_CODE  
 Where equivalent:

Qualification: dimension  
 List of values: 0yo, editable, automatic refresh, not exportable  
 Security access level: 0  
 Can be used: in result, in condition, in sort  
 Object status: show

---

Object: **Related Customer Customer ID**  
 Type: Character  
 Description: This is the concatenation  
 of the master customer id  
 and sub customer id of the  
 parent company.  
 Select equivalent: Cus\_Relationship\_Ship\_Related\_Cus\_Info\_VW.RELATED\_CUS\_CusMastSubID  
 Where equivalent:

Qualification: dimension  
 List of values: no  
 Security access level: 0  
 Can be used: in result, in condition, in sort  
 Object status: show

---

Object: **Related Customer Master Customer ID**  
 Type: Character  
 Description: This is the master customer id of the parent company.  
 Select equivalent: Cus\_Relationship\_Ship\_Related\_Cus\_Info\_VW.RELATED\_MASTER\_CUSTOMER\_ID  
 Where equivalent:

Qualification: dimension  
 List of values: no  
 Security access level: 0  
 Can be used: in result, in condition, in sort  
 Object status: show

---

---

Object: **Related Customer Sub Customer ID**  
Type: Number  
Description: This is the sub customer id of the parent company.  
Select equivalent: Cus\_Relationship\_Ship\_Related\_Cus\_Info\_VW.RELATED\_SUB\_CUSTOMER\_ID  
Where equivalent:

Qualification: dimension  
List of values: no  
Security access level: 0  
Can be used: in result, in condition, in sort  
Object status: show

---

Object: **Related Customer Reciprocal Code**  
Type: Character  
Description: This is the reciprocal relationship code for the parent company.  
Select equivalent: Cus\_Relationship\_Ship\_Related\_Cus\_Info\_VW.RECIPROCAL\_CODE  
Where equivalent:

Qualification: dimension  
List of values: 0ys, editable, automatic refresh, not exportable  
Security access level: 0  
Can be used: in result, in condition, in sort  
Object status: show

---

Object: **Related Customer Begin Date**  
Type: Date  
Description: This is the begin date of the parent/subsidiary relationship.  
Select equivalent: Cus\_Relationship\_Ship\_Related\_Cus\_Info\_VW.BEGIN\_DATE  
Where equivalent:

Qualification: dimension  
List of values: no  
Security access level: 0  
Can be used: in result, in condition, in sort  
Object status: show

---

Object: **Related Customer End Date**  
Type: Date  
Description: This is the end date of the parent/subsidiary relationship.  
Select equivalent: Cus\_Relationship\_Ship\_Related\_Cus\_Info\_VW.END\_DATE  
Where equivalent:

Qualification: dimension

---

List of values: no  
 Security access level: 0  
 Can be used: in result, in condition, in sort  
 Object status: show

---

Object: **Relationship Type Code**  
 Type: Character  
 Description: This is the record type of the related customer.  
 Select equivalent: Cus\_Relationship\_Ship\_Related\_Cus\_Info\_VW.RELATIONSHIP\_TYPE  
 Where equivalent:

Qualification: dimension  
 List of values: 0yv, editable, automatic refresh, not exportable  
 Security access level: 0  
 Can be used: in result, in condition, in sort  
 Object status: show

---

Object: **Relationship Type Description**  
 Type: Character  
 Description: This is the description of the relationship type code for the related customer.  
 Select equivalent: Cus\_Relationship\_Ship\_Related\_Cus\_Info\_VW.RELATIONSHIP\_TYPE\_DESCR  
 Where equivalent:

Qualification: dimension  
 List of values: no  
 Security access level: 0  
 Can be used: in result, in condition, in sort  
 Object status: show

---

Object: **Relationship Type Sort Order**  
 Type: Number  
 Description: This is the sort order of the relationship type for the related customer.  
 Select equivalent: Cus\_Relationship\_Ship\_Related\_Cus\_Info\_VW.RELATIONSHIP\_TYPE\_DISPLAY\_ORDER  
 Where equivalent:

Qualification: dimension  
 List of values: no  
 Security access level: 0  
 Can be used: in result, in condition, in sort  
 Object status: show

---

Object: **Hierarchical Relationship Flag**



Type: Character  
 Description: This indicates if the relationship is hierarchical.  
 Select equivalent: Cus\_Relationship\_Ship\_Related\_Cus\_Info\_VW.HIERARCHICAL\_FLAG  
 Where equivalent:

Qualification: dimension  
 List of values: no  
 Security access level: 0  
 Can be used: in result, in condition, in sort  
 Object status: show

---

Object: **Employment Relationship Flag**  
 Type: Character  
 Description: This indicates if the relationship is an employment relationship.  
 Select equivalent: Cus\_Relationship\_Ship\_Related\_Cus\_Info\_VW.EMPLOYMENT\_FLAG  
 Where equivalent:

Qualification: dimension  
 List of values: no  
 Security access level: 0  
 Can be used: in result, in condition, in sort  
 Object status: show

---

Object: **Primary Employer Relationship Flag**  
 Type: Character  
 Description: This indicates if the employer is a primary employer.  
 Select equivalent: Cus\_Relationship\_Ship\_Related\_Cus\_Info\_VW.PRIMARY\_EMPLOYER\_FLAG  
 Where equivalent:

Qualification: dimension  
 List of values: no  
 Security access level: 0  
 Can be used: in result, in condition, in sort  
 Object status: show

---

Object: **Full-Time Employment Flag**  
 Type: Character  
 Description: This indicates if the employment is full time.  
 Select equivalent: Cus\_Relationship\_Ship\_Related\_Cus\_Info\_VW.FULL\_TIME\_FLAG  
 Where equivalent:

Qualification: dimension  
 List of values: no

Security access level: 0  
 Can be used: in result, in condition, in sort  
 Object status: show

---

Object: **Employment Job Function Code**  
 Type: Character  
 Description: This is the job function code of the related customer.  
 Select equivalent: Cus\_Relationship\_Ship\_Related\_Cus\_Info\_VW.RELATIONSHIP\_JOB\_FUNCTION\_CODE  
 Where equivalent:

Qualification: dimension  
 List of values: 103, editable, automatic refresh, not exportable  
 Security access level: 0  
 Can be used: in result, in condition, in sort  
 Object status: show

---

Object: **Employment Supervisor Name**  
 Type: Character  
 Description: This is the employment supervisor's name.  
 Select equivalent: Cus\_Relationship\_Ship\_Related\_Cus\_Info\_VW.SUPERVISOR\_NAME  
 Where equivalent:

Qualification: dimension  
 List of values: no  
 Security access level: 0  
 Can be used: in result, in condition, in sort  
 Object status: show

---

Object: **Primary Contact Relationship Flag**  
 Type: Character  
 Description: This indicates if the contact is a primary contact.  
 Select equivalent: Cus\_Relationship\_Ship\_Related\_Cus\_Info\_VW.PRIMARY\_CONTACT\_FLAG  
 Where equivalent:

Qualification: dimension  
 List of values: no  
 Security access level: 0  
 Can be used: in result, in condition, in sort  
 Object status: show

Class: <b>Member Mailing Address</b>
Description: This class contains information about member's mailing address.

---

Object: **Member Address ID**  
Type: Number  
Description: This is the member's mailing address id.  
Select equivalent: SHIP\_CUS\_ADDRESS\_DETAIL.CUS\_ADDRESS\_ID  
Where equivalent:

Qualification: dimension  
List of values: no  
Security access level: 0  
Can be used: in result, in condition, in sort  
Object status: show

---

Object: **Member Address Type Code**  
Type: Character  
Description: This is the address type of the member's mailing address.  
Select equivalent: SHIP\_CUS\_ADDRESS\_DETAIL.ADDRESS\_TYPE\_CODE  
Where equivalent:

Qualification: dimension  
List of values: no  
Security access level: 0  
Can be used: in result, in condition, in sort  
Object status: show

---

Object: **Member Address Line 1**  
Type: Character  
Description: This is the address line 1 of the member's mailing address.  
Select equivalent: SHIP\_CUS\_ADDRESS.ADDRESS\_1  
Where equivalent:

Qualification: dimension  
List of values: no  
Security access level: 0  
Can be used: in result, in condition, in sort  
Object status: show

---

Object: **Member Address Line 2**  
Type: Character  
Description: This is the address line 2 of the member's mailing address.  
Select equivalent: SHIP\_CUS\_ADDRESS.ADDRESS\_2  
Where equivalent:

Qualification: dimension

---

---

List of values: no  
Security access level: 0  
Can be used: in result, in condition, in sort  
Object status: show

---

Object: **Member Address Line 3**  
Type: Character  
Description: This is the address line 3 of the member's mailing address.  
Select equivalent: SHIP\_CUS\_ADDRESS.ADDRESS\_3  
Where equivalent:

Qualification: dimension  
List of values: no  
Security access level: 0  
Can be used: in result, in condition, in sort  
Object status: show

---

Object: **Member Address Line 4**  
Type: Character  
Description: This is the address line 4 of the member's mailing address.  
Select equivalent: SHIP\_CUS\_ADDRESS.ADDRESS\_4  
Where equivalent:

Qualification: dimension  
List of values: no  
Security access level: 0  
Can be used: in result, in condition, in sort  
Object status: show

---

Object: **Member City**  
Type: Character  
Description: This is the city of the member's mailing address.  
Select equivalent: SHIP\_CUS\_ADDRESS.CITY  
Where equivalent:

Qualification: dimension  
List of values: no  
Security access level: 0  
Can be used: in result, in condition, in sort  
Object status: show

---

Object: **Member State**

---

Type: Character  
 Description: This is the state of the member's mailing address.  
 Select equivalent: SHIP\_CUS\_ADDRESS.STATE  
 Where equivalent:

Qualification: dimension  
 List of values: no  
 Security access level: 0  
 Can be used: in result, in condition, in sort  
 Object status: show

---

Object: **Member Zip**  
 Type: Character  
 Description: This is the zip of the member's mailing address.  
 Select equivalent: SHIP\_CUS\_ADDRESS.POSTAL\_CODE  
 Where equivalent:

Qualification: dimension  
 List of values: 0ku, editable, manual refresh, not exportable  
 Security access level: 0  
 Can be used: in result, in condition, in sort  
 Object status: show

---

Object: **Member Country Code**  
 Type: Character  
 Description: This is the country code of the member's mailing address.  
 Select equivalent: SHIP\_CUS\_ADDRESS.COUNTRY\_CODE  
 Where equivalent:

Qualification: dimension  
 List of values: no  
 Security access level: 0  
 Can be used: in result, in condition, in sort  
 Object status: show

---

Object: **Member Country Description**  
 Type: Character  
 Description: This is the description of the member's mailing address.  
 Select equivalent: SHIP\_CUS\_ADDRESS.COUNTRY\_DESCR  
 Where equivalent:

Qualification: dimension  
 List of values: no

Security access level: 0  
 Can be used: in result, in condition, in sort  
 Object status: show

---

Object: **Member Full Address**  
 Type: Character  
 Description: This is the member's mailing address.  
 Select equivalent: SHIP\_CUS\_ADDRESS\_DETAIL.  
 FORMATTED\_DETAIL + SHIP\_  
 CUS\_ADDRESS.FORMATTED\_A  
 DDRESS  
 Where equivalent:

Qualification: dimension  
 List of values: no  
 Security access level: 0  
 Can be used: in result, in condition, in sort  
 Object status: show

Class: <b>Member Communication Info</b>
Description: This class contains information about member's phone, fax, email etc.

Object: **Member Primary Fax**  
 Type: Character  
 Description: This is the primary fax of the member.  
 Select equivalent: SHIP\_CUSTOMER.PRIMARY\_FAX  
 Where equivalent:

Qualification: dimension  
 List of values: no  
 Security access level: 0  
 Can be used: in result, in condition, in sort  
 Object status: show

---

Object: **Member Primary Phone**  
 Type: Character  
 Description: This is the primary phone of the member.  
 Select equivalent: SHIP\_CUSTOMER.PRIMARY\_PHONE  
 Where equivalent:

Qualification: dimension  
 List of values: no  
 Security access level: 0  
 Can be used: in result, in condition, in sort

Object status: show

---

Object: **Member Primary Email Address**  
 Type: Character  
 Description: This is the primary email address of the member.  
 Select equivalent: SHIP\_CUSTOMER.PRIMARY\_EMAIL\_ADDRESS  
 Where equivalent:

Qualification: dimension  
 List of values: no  
 Security access level: 0  
 Can be used: in result, in condition, in sort  
 Object status: show

Class: **Member Communication Rules**  
 Description: This class contains rules about contacting a member.

Object: **Member Allow Phone?**  
 Type: Character  
 Description: This indicates if the member allows any phone solicitation.  
 Select equivalent: SHIP\_CUSTOMER.ALLOW\_PHONE\_FLAG  
 Where equivalent:

Qualification: dimension  
 List of values: no  
 Security access level: 0  
 Can be used: in result, in condition, in sort  
 Object status: show

---

Object: **Member Allow Fax?**  
 Type: Character  
 Description: This indicates if the member allows any fax solicitation.  
 Select equivalent: SHIP\_CUSTOMER.ALLOW\_EMAIL\_FLAG  
 Where equivalent:

Qualification: dimension  
 List of values: no  
 Security access level: 0  
 Can be used: in result, in condition, in sort  
 Object status: show

---

Object: **Member Allow Label Sales?**  
 Type: Character

Description: This indicates if the member allows the organization to sell their name.  
 Select equivalent: SHIP\_CUSTOMER.ALLOW\_FAX\_FLAG  
 Where equivalent:

Qualification: dimension  
 List of values: no  
 Security access level: 0  
 Can be used: in result, in condition, in sort  
 Object status: show

---

Object: **Member Allow Solicitation?**  
 Type: Character  
 Description: This indicates if the member allows any type of solicitation.  
 Select equivalent: SHIP\_CUSTOMER.ALLOW\_LABEL\_SALES\_FLAG  
 Where equivalent:

Qualification: dimension  
 List of values: no  
 Security access level: 0  
 Can be used: in result, in condition, in sort  
 Object status: show

---

Object: **Member Allow Internal Mail?**  
 Type: Character  
 Description: This indicates if the member allows any internal mail.  
 Select equivalent: SHIP\_CUSTOMER.ALLOW\_SOLICITATION\_FLAG  
 Where equivalent:

Qualification: dimension  
 List of values: no  
 Security access level: 0  
 Can be used: in result, in condition, in sort  
 Object status: show

---

Object: **Member Publish Primary Phone?**  
 Type: Character  
 Description: This indicates if the member allows publishing of their primary phone number.  
 Select equivalent: SHIP\_CUSTOMER.ALLOW\_INTERNAL\_MAIL\_FLAG  
 Where equivalent:

Qualification: dimension  
 List of values: no  
 Security access level: 0



Can be used: in result, in condition, in sort  
 Object status: show

---

Object: **Member Publish Primary Email?**  
 Type: Character  
 Description: This indicates if the member allows publishing of their primary email address.  
 Select equivalent: SHIP\_CUSTOMER.PUBLISH\_PRIMARY\_PHONE\_FLAG  
 Where equivalent:

Qualification: dimension  
 List of values: no  
 Security access level: 0  
 Can be used: in result, in condition, in sort  
 Object status: show

---

Object: **Member Publish Primary Fax?**  
 Type: Character  
 Description: This indicates if the member allows publishing of their primary fax number.  
 Select equivalent: SHIP\_CUSTOMER.PUBLISH\_PRIMARY\_FAX\_FLAG  
 Where equivalent:

Qualification: dimension  
 List of values: no  
 Security access level: 0  
 Can be used: in result, in condition, in sort  
 Object status: show

---

Object: **Member Publish Home Phone?**  
 Type: Character  
 Description: This indicates if the member allows publishing of their primary home phone number.  
 Select equivalent: SHIP\_CUSTOMER.PUBLISH\_HOME\_PHONE\_FLAG  
 Where equivalent:

Qualification: dimension  
 List of values: no  
 Security access level: 0  
 Can be used: in result, in condition, in sort  
 Object status: show

---

Object: **Member Publish Work Phone**  
 Type: Character  
 Description: This indicates if the member allows publishing of their work phone number.

Select equivalent: SHIP\_CUSTOMER.PUBLISH\_WORK\_PHONE\_FLAG  
Where equivalent:

Qualification: dimension  
List of values: no  
Security access level: 0  
Can be used: in result, in condition, in sort  
Object status: show

Class: **Member Due Basis**  
Description: This class contains information related to member dues basis.

Object: **Basis Category Code**  
Type: Character  
Description: This is the category code

used to calculate dues basis. For example, revenue size or staff size. This category is used by trade associations to calculate membership dues.

Select equivalent: CUS\_BASIS\_HISTORY.BASIS\_CATEGORY\_CODE  
Where equivalent:

Qualification: dimension  
List of values: 0rm, editable, manual refresh, not exportable  
Security access level: 0  
Can be used: in result, in condition, in sort  
Object status: show

Object: **Basis Type Code**  
Type: Character  
Description: This is the basis type for dues basis. The possible values for basis type are 'Basis Date', 'Basis Value'. A Trade association may charge dues based on a value i.e. revenue range or staff size or dues based on a date.

Select equivalent: CUS\_BASIS\_HISTORY.BASIS\_TYPE\_CODE  
Where equivalent:

Qualification: dimension

List of values: Orn, editable, manual refresh, not exportable  
 Security access level: 0  
 Can be used: in result, in condition, in sort  
 Object status: show

---

Object: **Basis Date**  
 Type: Date  
 Description: This is the effective date for the basis value/date.  
 Select equivalent: CUS\_BASIS\_HISTORY.BASIS\_DATE  
 Where equivalent:

Qualification: dimension  
 List of values: Oro, editable, manual refresh, not exportable  
 Security access level: 0  
 Can be used: in result, in condition, in sort  
 Object status: show

---

Object: **Basis Value**  
 Type: Number  
 Description: This is the actual value on the basis of which trade association charges membership dues. For example if the dues are based on revenue then this would be the actual revenue value i.e. \$1000000.  
 Select equivalent: CUS\_BASIS\_HISTORY.BASIS\_VALUE  
 Where equivalent:

Qualification: dimension  
 List of values: Orp, editable, manual refresh, not exportable  
 Security access level: 0  
 Can be used: in result, in condition, in sort  
 Object status: show

---

Object: **End Date**  
 Type: Date  
 Description: This is the effective end date for basis value/date.  
 Select equivalent: CUS\_BASIS\_HISTORY.END\_DATE  
 Where equivalent:

Qualification: dimension

---

List of values: Orq, editable, manual refresh, not exportable  
 Security access level: 0  
 Can be used: in result, in condition, in sort  
 Object status: show

Class:	<b>Member Creation &amp; Modification Info</b>
Description:	This class includes information about member record creation (date/user) and modification (date/user).

Object: **Member Creation Date**  
 Type: Date  
 Description: This is the date when the member record was created.  
 Select equivalent: SHIP\_CUSTOMER.ADDDATE  
 Where equivalent:

Qualification: dimension  
 List of values: 17e, editable, manual refresh, not exportable  
 Security access level: 0  
 Can be used: in result, in condition, in sort  
 Object status: show

---

Object: **Member Creation User**  
 Type: Character  
 Description: This is the user who created the member record.  
 Select equivalent: SHIP\_CUSTOMER.ADDOPER  
 Where equivalent:

Qualification: dimension  
 List of values: 17f, editable, manual refresh, not exportable  
 Security access level: 0  
 Can be used: in result, in condition, in sort  
 Object status: show

---

Object: **Member Modification Date**  
 Type: Date  
 Description: This is the date when the member record was last modified.  
 Select equivalent: SHIP\_CUSTOMER.MODDATE  
 Where equivalent:

Qualification: dimension  
 List of values: 17g, editable, manual refresh, not exportable  
 Security access level: 0

Can be used: in result, in condition, in sort  
 Object status: show

---

Object: **Member Modification User**  
 Type: Character  
 Description: This is the user who last modified the member record.  
 Select equivalent: SHIP\_CUSTOMER.MODOPER  
 Where equivalent:

Qualification: dimension  
 List of values: 17h, editable, manual refresh, not exportable  
 Security access level: 0  
 Can be used: in result, in condition, in sort  
 Object status: show

Class: <b>Bill Customer Info</b>
Description: This class contains information about bill customer.

Object: **Bill-Customer Customer ID**  
 Type: Character  
 Description: This is the concatenation of the bill master customer id and bill sub customer id if the sub customer id is not 0, else it is the master customer id.

Select equivalent: CASE WHEN BILL\_CUSTOMER.SUB\_CUSTOMER\_ID = 0 THEN BILL\_CUSTOMER.MASTER\_CUSTOMER\_ID ELSE BILL\_CUSTOMER.MASTER\_CUSTOMER\_ID + '-' + Convert(char, BILL\_CUSTOMER.SUB\_CUSTOMER\_ID) END

Where equivalent:

Qualification: dimension  
 List of values: no  
 Security access level: 0  
 Can be used: in result, in condition, in sort  
 Object status: show

---

Object: **Bill-Customer Master Customer ID**  
 Type: Character

Description: This is the master customer id of the bill customer.  
 Select equivalent: BILL\_CUSTOMER.MASTER\_CUSTOMER\_ID  
 Where equivalent:

Qualification: dimension  
 List of values: no  
 Security access level: 0  
 Can be used: in result, in condition, in sort  
 Object status: show

---

Object: **Bill-Customer Sub Customer ID**  
 Type: Number  
 Description: This is the sub customer id of the bill customer.  
 Select equivalent: BILL\_CUSTOMER.SUB\_CUSTOMER\_ID  
 Where equivalent:

Qualification: dimension  
 List of values: no  
 Security access level: 0  
 Can be used: in result, in condition, in sort  
 Object status: show

Class: <b>Bill Customer Membership Info</b>
Description: This class contains information about bill customer's membership.

Object: **Bill Customer Member Type**  
 Type: Character  
 Description: This is the member type of the bill customer.  
 Select equivalent: BILL\_CUS\_CURRENT\_MEMBERSHIP\_INFO.NATIONAL\_LEVEL2  
 Where equivalent:

Qualification: dimension  
 List of values: no  
 Security access level: 0  
 Can be used: in result, in condition, in sort  
 Object status: show

---

Object: **Bill Customer Membership Begin Date**  
 Type: Date  
 Description: This is the begin date of the membership of the bill customer.  
 Select equivalent: BILL\_CUS\_CURRENT\_MEMBERSHIP\_INFO.CYCLE\_BEGIN\_DATE  
 Where equivalent:

Qualification: dimension

List of values: no  
 Security access level: 0  
 Can be used: in result, in condition, in sort  
 Object status: show

---

Object: **Bill Customer Membership End Date**  
 Type: Date  
 Description: This is the end date of the membership of the bill customer.  
 Select equivalent: BILL\_CUS\_CURRENT\_MEMBERSHIP\_INFO.CYCLE\_END\_DATE  
 Where equivalent:

Qualification: dimension  
 List of values: no  
 Security access level: 0  
 Can be used: in result, in condition, in sort  
 Object status: show

---

Object: **Bill Customer Membership Description**  
 Type: Character  
 Description: This is the description of the membership of the bill customer.  
 Select equivalent: BILL\_CUS\_CURRENT\_MEMBERSHIP\_INFO.NATIONAL\_DESCR  
 Where equivalent:

Qualification: dimension  
 List of values: no  
 Security access level: 0  
 Can be used: in result, in condition, in sort  
 Object status: show

---

Object: **Bill Customer Member Since Date**  
 Type: Date  
 Description: This is the member since date of the membership of the bill customer.  
 Select equivalent: BILL\_CUS\_CURRENT\_MEMBERSHIP\_INFO.NATIONAL\_SINCE\_DATE  
 Where equivalent:

Qualification: dimension  
 List of values: no  
 Security access level: 0  
 Can be used: in result, in condition, in sort  
 Object status: show

---

Object: **Bill Customer Chapter 1**

---

---

Type: Character  
 Description: This is the first chapter that the bill customer is a member of.  
 Select equivalent: BILL\_CUS\_CURRENT\_MEMBERSHIP\_INFO.CHAPTER\_DESCR  
 Where equivalent:

Qualification: dimension  
 List of values: no  
 Security access level: 0  
 Can be used: in result, in condition, in sort  
 Object status: show

---

Object: **Bill Customer Chapter 2**  
 Type: Character  
 Description: This is the second chapter that the bill customer is a member of.  
 Select equivalent: BILL\_CUS\_CURRENT\_MEMBERSHIP\_INFO.CHAPTER2\_DESCR  
 Where equivalent:

Qualification: dimension  
 List of values: no  
 Security access level: 0  
 Can be used: in result, in condition, in sort  
 Object status: show

---

Object: **Bill Customer Section 1**  
 Type: Character  
 Description: This is the first section that the bill customer is a member of.  
 Select equivalent: BILL\_CUS\_CURRENT\_MEMBERSHIP\_INFO.SECTION\_DESCR  
 Where equivalent:

Qualification: dimension  
 List of values: no  
 Security access level: 0  
 Can be used: in result, in condition, in sort  
 Object status: show

---

Object: **Bill Customer Section 2**  
 Type: Character  
 Description: This is the second section that the bill customer is a member of.  
 Select equivalent: BILL\_CUS\_CURRENT\_MEMBERSHIP\_INFO.SECTION2\_DESCR  
 Where equivalent:

Qualification: dimension  
 List of values: no

---



Security access level: 0  
 Can be used: in result, in condition, in sort  
 Object status: show

Class: **Bill-Customer Name Components**  
 Description: This class contains information about the bill customer's name.

Object: **Bill-Customer Label Name**  
 Type: Character  
 Description: This is the label name of the bill customer.  
 Select equivalent: BILL\_CUSTOMER.LABEL\_NAME  
 Where equivalent:

Qualification: dimension  
 List of values: no  
 Security access level: 0  
 Can be used: in result, in condition, in sort  
 Object status: show

---

Object: **Bill-Customer Last First Name**  
 Type: Character  
 Description: This is the concatenation of the last name and first name of the bill customer.  
 Select equivalent: BILL\_CUSTOMER.LAST\_FIRST\_NAME  
 Where equivalent:

Qualification: dimension  
 List of values: no  
 Security access level: 0  
 Can be used: in result, in condition, in sort  
 Object status: show

---

Object: **Bill-Customer Last Name**  
 Type: Character  
 Description: This is the last name of the bill customer.  
 Select equivalent: BILL\_CUSTOMER.LAST\_NAME  
 Where equivalent:

Qualification: dimension  
 List of values: no  
 Security access level: 0  
 Can be used: in result, in condition, in sort  
 Object status: show

---

Object: **Bill-Customer First Name**  
Type: Character  
Description: This is the first name of the bill customer.  
Select equivalent: BILL\_CUSTOMER.FIRST\_NAME  
Where equivalent:

Qualification: dimension  
List of values: no  
Security access level: 0  
Can be used: in result, in condition, in sort  
Object status: show

---

Object: **Bill-Customer Name Prefix**  
Type: Character  
Description: This is the name prefix of the bill customer.  
Select equivalent: BILL\_CUSTOMER.NAME\_PREFIX  
Where equivalent:

Qualification: dimension  
List of values: no  
Security access level: 0  
Can be used: in result, in condition, in sort  
Object status: show

---

Object: **Bill-Customer Suffix**  
Type: Character  
Description: This is the name suffix of the bill customer.  
Select equivalent: BILL\_CUSTOMER.NAME\_SUFFIX  
Where equivalent:

Qualification: dimension  
List of values: no  
Security access level: 0  
Can be used: in result, in condition, in sort  
Object status: show

---

Object: **Bill-Customer Professional Credentials**  
Type: Character  
Description: These are the professional credentials of the bill customer.  
Select equivalent: BILL\_CUSTOMER.NAME\_CREDENTIALS  
Where equivalent:

Qualification: dimension

List of values: no  
 Security access level: 0  
 Can be used: in result, in condition, in sort  
 Object status: show

Class:	<b>Bill-Customer Demographics</b>
Description:	This class contains information about bill customer's demographics.

Object: **Bill-Customer Class Code**  
 Type: Character  
 Description: This is the customer class code of the bill customer.  
 Select equivalent: BILL\_CUSTOMER.CUSTOMER\_CLASS\_CODE  
 Where equivalent:

Qualification: dimension  
 List of values: no  
 Security access level: 0  
 Can be used: in result, in condition, in sort  
 Object status: show

---

Object: **Bill-Customer Status Code**  
 Type: Character  
 Description: This is the customer status code of the bill customer.  
 Select equivalent: BILL\_CUSTOMER.CUSTOMER\_STATUS\_CODE  
 Where equivalent:

Qualification: dimension  
 List of values: no  
 Security access level: 0  
 Can be used: in result, in condition, in sort  
 Object status: show

---

Object: **Bill-Customer Status Date**  
 Type: Date  
 Description: This is the date when the bill customer status last changed.  
 Select equivalent: BILL\_CUSTOMER.CUSTOMER\_STATUS\_DATE  
 Where equivalent:

Qualification: dimension  
 List of values: no  
 Security access level: 0  
 Can be used: in result, in condition, in sort  
 Object status: show

Class: **Billing Address**  
 Description: This class contains information about bill customer's address.

Object: **Bill-To Address ID**  
 Type: Number  
 Description: This is the address id of the bill address.  
 Select equivalent: BILL\_CUS\_ADDRESS\_DETAIL.CUS\_ADDRESS\_ID  
 Where equivalent:

Qualification: dimension  
 List of values: no  
 Security access level: 0  
 Can be used: in result, in condition, in sort  
 Object status: show

---

Object: **Bill-To Address Type Code**  
 Type: Character  
 Description: This is the address type code of the bill address.  
 Select equivalent: BILL\_CUS\_ADDRESS\_DETAIL.ADDRESS\_TYPE\_CODE  
 Where equivalent:

Qualification: dimension  
 List of values: no  
 Security access level: 0  
 Can be used: in result, in condition, in sort  
 Object status: show

---

Object: **Bill-To Address Line 1**  
 Type: Character  
 Description: This is the address line 1 of the bill address.  
 Select equivalent: BILL\_CUS\_ADDRESS.ADDRESS\_1  
 Where equivalent:

Qualification: dimension  
 List of values: no  
 Security access level: 0  
 Can be used: in result, in condition, in sort  
 Object status: show

---

Object: **Bill-To Address Line 2**  
 Type: Character  
 Description: This is the address line 2 of the bill address.  
 Select equivalent: BILL\_CUS\_ADDRESS.ADDRESS\_2

Where equivalent:

Qualification: dimension  
List of values: no  
Security access level: 0  
Can be used: in result, in condition, in sort  
Object status: show

---

Object: **Bill-To Address Line 3**  
Type: Character  
Description: This is the address line 3 of the bill address.  
Select equivalent: BILL\_CUS\_ADDRESS.ADDRESS\_3  
Where equivalent:

Qualification: dimension  
List of values: no  
Security access level: 0  
Can be used: in result, in condition, in sort  
Object status: show

---

Object: **Bill-To Address Line 4**  
Type: Character  
Description: This is the address line 4 of the bill address.  
Select equivalent: BILL\_CUS\_ADDRESS.ADDRESS\_4  
Where equivalent:

Qualification: dimension  
List of values: no  
Security access level: 0  
Can be used: in result, in condition, in sort  
Object status: show

---

Object: **Bill-To City**  
Type: Character  
Description: This is the city of the bill address.  
Select equivalent: BILL\_CUS\_ADDRESS.CITY  
Where equivalent:

Qualification: dimension  
List of values: no  
Security access level: 0  
Can be used: in result, in condition, in sort  
Object status: show

---

---

Object: **Bill-To State**  
Type: Character  
Description: This is the state of the bill address.  
Select equivalent: BILL\_CUS\_ADDRESS.STATE  
Where equivalent:

Qualification: dimension  
List of values: no  
Security access level: 0  
Can be used: in result, in condition, in sort  
Object status: show

---

Object: **Bill-To Zip**  
Type: Character  
Description: This is the zip of the bill address.  
Select equivalent: BILL\_CUS\_ADDRESS.POSTAL\_CODE  
Where equivalent:

Qualification: dimension  
List of values: no  
Security access level: 0  
Can be used: in result, in condition, in sort  
Object status: show

---

Object: **Bill-To Country Code**  
Type: Character  
Description: This is the country code of the bill address.  
Select equivalent: BILL\_CUS\_ADDRESS.COUNTRY\_CODE  
Where equivalent:

Qualification: dimension  
List of values: no  
Security access level: 0  
Can be used: in result, in condition, in sort  
Object status: show

---

Object: **Bill-To Country Description**  
Type: Character  
Description: This is the description of the country of the bill address.  
Select equivalent: BILL\_CUS\_ADDRESS.COUNTRY\_DESCR  
Where equivalent:

Qualification: dimension  
 List of values: no  
 Security access level: 0  
 Can be used: in result, in condition, in sort  
 Object status: show

---

Object: **Bill-To Full Address**  
 Type: Character  
 Description: This is the full address of the bill customer.  
 Select equivalent: BILL\_CUS\_ADDRESS\_DETAIL.  
 FORMATTED\_DETAIL + BILL\_  
 CUS\_ADDRESS.FORMATTED\_A  
 DDRESS

Where equivalent:

Qualification: dimension  
 List of values: no  
 Security access level: 0  
 Can be used: in result, in condition, in sort  
 Object status: show

Class: **Bill-Customer Communication Info**  
 Description: This class contains information about bill customer's phone, fax, email etc.

Object: **Bill-To Primary Fax**  
 Type: Character  
 Description: This is the primary fax of the bill customer.  
 Select equivalent: BILL\_CUSTOMER.PRIMARY\_FAX  
 Where equivalent:

Qualification: dimension  
 List of values: no  
 Security access level: 0  
 Can be used: in result, in condition, in sort  
 Object status: show

---

Object: **Bill-To Primary Phone**  
 Type: Character  
 Description: This is the primary phone number of the bill customer.  
 Select equivalent: BILL\_CUSTOMER.PRIMARY\_PHONE  
 Where equivalent:

Qualification: dimension

List of values: no  
 Security access level: 0  
 Can be used: in result, in condition, in sort  
 Object status: show

---

Object: **Bill-To Primary Email Address**  
 Type: Character  
 Description: This is the primary email address of the bill customer.  
 Select equivalent: BILL\_CUSTOMER.PRIMARY\_EMAIL\_ADDRESS  
 Where equivalent:

Qualification: dimension  
 List of values: no  
 Security access level: 0  
 Can be used: in result, in condition, in sort  
 Object status: show

Class: <b>Bill Customer Company Subsidiaries</b>
Description: This class contains information about subsidiaries of the bill-to customer.

Object: **Subsidiary Full Name**  
 Type: Character  
 Description: This is the full name of the subsidiary.  
 Select equivalent: Cus\_Relationship\_Bill\_Subsiary\_Info\_VW.RELATED\_CUS\_LABEL\_NAME  
 Where equivalent:

Qualification: dimension  
 List of values: no  
 Security access level: 0  
 Can be used: in result, in condition, in sort  
 Object status: show

---

Object: **Subsidiary Last First Name**  
 Type: Character  
 Description: This is the concatenation of the last name and first name of the subsidiary.  
 Select equivalent: Cus\_Relationship\_Bill\_Subsiary\_Info\_VW.RELATED\_CUS\_LAST\_FIRST\_NAME  
 Where equivalent:

Qualification: dimension  
 List of values: no  
 Security access level: 0  
 Can be used: in result, in condition, in sort  
 Object status: show



---

Object: **Subsidiary Home Phone**  
Type: Character  
Description: This is the home phone of the subsidiary.  
Select equivalent: Cus\_Relationship\_Bill\_Subsiadiary\_Info\_VW.RELATED\_CUS\_HOME\_PHONE  
Where equivalent:

Qualification: dimension  
List of values: 147, editable, manual refresh, not exportable  
Security access level: 0  
Can be used: in result, in condition, in sort  
Object status: show

---

Object: **Subsidiary Work Phone**  
Type: Character  
Description: This is the work phone of the subsidiary.  
Select equivalent: Cus\_Relationship\_Bill\_Subsiadiary\_Info\_VW.RELATED\_CUS\_WORK\_PHONE  
Where equivalent:

Qualification: dimension  
List of values: 148, editable, manual refresh, not exportable  
Security access level: 0  
Can be used: in result, in condition, in sort  
Object status: show

---

Object: **Subsidiary Primary Phone**  
Type: Character  
Description: This is the primary phone of the subsidiary.  
Select equivalent: Cus\_Relationship\_Bill\_Subsiadiary\_Info\_VW.RELATED\_CUS\_PRIMARY\_PHONE  
Where equivalent:

Qualification: dimension  
List of values: 149, editable, manual refresh, not exportable  
Security access level: 0  
Can be used: in result, in condition, in sort  
Object status: show

---

Object: **Subsidiary Primary Fax**  
Type: Character  
Description: This is the primary fax of the subsidiary.  
Select equivalent: Cus\_Relationship\_Bill\_Subsiadiary\_Info\_VW.RELATED\_CUS\_PRIMARY\_FAX  
Where equivalent:

Qualification: dimension  
 List of values: 14a, editable, manual refresh, not exportable  
 Security access level: 0  
 Can be used: in result, in condition, in sort  
 Object status: show

---

Object: **Subsidiary Primary Email Address**  
 Type: Character  
 Description: This is the primary email address of the subsidiary.  
 Select equivalent: Cus\_Relationship\_Bill\_Subsiary\_Info\_VW.RELATED\_CUS\_PRIMARY\_EMAIL\_ADDRES  
 Where equivalent:

Qualification: dimension  
 List of values: 14b, editable, manual refresh, not exportable  
 Security access level: 0  
 Can be used: in result, in condition, in sort  
 Object status: show

---

Object: **Subsidiary Customer Class Code**  
 Type: Character  
 Description: This is the customer class of the subsidiary.  
 Select equivalent: Cus\_Relationship\_Bill\_Subsiary\_Info\_VW.RELATED\_CUS\_CUSTOMER\_CLASS\_CODE  
 Where equivalent:

Qualification: dimension  
 List of values: 0yb, editable, automatic refresh, not exportable  
 Security access level: 0  
 Can be used: in result, in condition, in sort  
 Object status: show

---

Object: **Subsidiary Customer Record Type**  
 Type: Character  
 Description: This is the record type of the subsidiary.  
 Select equivalent: Cus\_Relationship\_Bill\_Subsiary\_Info\_VW.RELATED\_CUS\_RECORD\_TYPE  
 Where equivalent:

Qualification: dimension  
 List of values: 0yc, editable, automatic refresh, not exportable  
 Security access level: 0  
 Can be used: in result, in condition, in sort  
 Object status: show

---

---

**Object:** **Relationship Code**  
**Type:** Character  
**Description:** This is the relationship code of the subsidiary/parent relationship.  
**Select equivalent:** Cus\_Relationship\_Bill\_Subsiary\_Info\_VW.RELATIONSHIP\_CODE  
**Where equivalent:**

**Qualification:** dimension  
**List of values:** 0yd, editable, automatic refresh, not exportable  
**Security access level:** 0  
**Can be used:** in result, in condition, in sort  
**Object status:** show

---

**Object:** **Subsidiary Customer ID**  
**Type:** Character  
**Description:** This is the concatenation of the master customer id and sub customer id of the subsidiary company.  
**Select equivalent:** Cus\_Relationship\_Bill\_Subsiary\_Info\_VW.RELATED\_CUS\_CusMastSubID  
**Where equivalent:**

**Qualification:** dimension  
**List of values:** no  
**Security access level:** 0  
**Can be used:** in result, in condition, in sort  
**Object status:** show

---

**Object:** **Subsidiary Master Customer ID**  
**Type:** Character  
**Description:** This is the master customer id of the subsidiary company.  
**Select equivalent:** Cus\_Relationship\_Bill\_Subsiary\_Info\_VW.RELATED\_MASTER\_CUSTOMER\_ID  
**Where equivalent:**

**Qualification:** dimension  
**List of values:** no  
**Security access level:** 0  
**Can be used:** in result, in condition, in sort  
**Object status:** show

---

**Object:** **Subsidiary Sub Customer ID**  
**Type:** Number  
**Description:** This is the sub customer id of the subsidiary company.  
**Select equivalent:** Cus\_Relationship\_Bill\_Subsiary\_Info\_VW.RELATED\_SUB\_CUSTOMER\_ID

---

Where equivalent:

Qualification: dimension  
 List of values: no  
 Security access level: 0  
 Can be used: in result, in condition, in sort  
 Object status: show

---

Object: **Subsidiary Reciprocal Code**  
 Type: Character  
 Description: This is the reciprocal relationship code for the subsidiary company.  
 Select equivalent: Cus\_Relationship\_Bill\_Subsiadiary\_Info\_VW.RECIPROCAL\_CODE  
 Where equivalent:

Qualification: dimension  
 List of values: 0yh, editable, automatic refresh, not exportable  
 Security access level: 0  
 Can be used: in result, in condition, in sort  
 Object status: show

---

Object: **Subsidiary Begin Date**  
 Type: Date  
 Description: This is the begin date of the parent/subsidiary relationship.  
 Select equivalent: Cus\_Relationship\_Bill\_Subsiadiary\_Info\_VW.BEGIN\_DATE  
 Where equivalent:

Qualification: dimension  
 List of values: no  
 Security access level: 0  
 Can be used: in result, in condition, in sort  
 Object status: show

---

Object: **Subsidiary End Date**  
 Type: Date  
 Description: This is the end date of the parent/subsidiary relationship.  
 Select equivalent: Cus\_Relationship\_Bill\_Subsiadiary\_Info\_VW.END\_DATE  
 Where equivalent:

Qualification: dimension  
 List of values: no  
 Security access level: 0  
 Can be used: in result, in condition, in sort  
 Object status: show

---

Class:	<b>Bill-Customer All Relationships</b>
Description:	This class contains information related to all the relationships of the bill-to customer.

Object: **Related Customer Full Name**  
 Type: Character  
 Description: This is the full name of the related customer.  
 Select equivalent: Cus\_Relationship\_Bill\_Related\_Cus\_Info\_VW.RELATED\_CUS\_LABEL\_NAME  
 Where equivalent:

Qualification: dimension  
 List of values: no  
 Security access level: 0  
 Can be used: in result, in condition, in sort  
 Object status: show

---

Object: **Related Customer Last First Name**  
 Type: Character  
 Description: This is the concatenation of the last name and first name of the related customer.  
 Select equivalent: Cus\_Relationship\_Bill\_Related\_Cus\_Info\_VW.RELATED\_CUS\_LAST\_FIRST\_NAME  
 Where equivalent:

Qualification: dimension  
 List of values: no  
 Security access level: 0  
 Can be used: in result, in condition, in sort  
 Object status: show

---

Object: **Related Customer Home Phone**  
 Type: Character  
 Description: This is the home phone number of the related customer.  
 Select equivalent: Cus\_Relationship\_Bill\_Related\_Cus\_Info\_VW.RELATED\_CUS\_HOME\_PHONE  
 Where equivalent:

Qualification: dimension  
 List of values: 14c, editable, manual refresh, not exportable  
 Security access level: 0  
 Can be used: in result, in condition, in sort  
 Object status: show

---

Object: **Related Customer Work Phone**  
 Type: Character  
 Description: This is the work phone number of the related customer.

Select equivalent: Cus\_Relationship\_Bill\_Related\_Cus\_Info\_VW.RELATED\_CUS\_WORK\_PHONE  
Where equivalent:

Qualification: dimension  
List of values: 14d, editable, manual refresh, not exportable  
Security access level: 0  
Can be used: in result, in condition, in sort  
Object status: show

---

Object: **Related Customer Primary Phone**  
Type: Character  
Description: This is the primary phone number of the related customer.  
Select equivalent: Cus\_Relationship\_Bill\_Related\_Cus\_Info\_VW.RELATED\_CUS\_PRIMARY\_PHONE  
Where equivalent:

Qualification: dimension  
List of values: 14e, editable, manual refresh, not exportable  
Security access level: 0  
Can be used: in result, in condition, in sort  
Object status: show

---

Object: **Related Customer Primary Fax**  
Type: Character  
Description: This is the primary fax phone number of the related customer.  
Select equivalent: Cus\_Relationship\_Bill\_Related\_Cus\_Info\_VW.RELATED\_CUS\_PRIMARY\_FAX  
Where equivalent:

Qualification: dimension  
List of values: 14f, editable, manual refresh, not exportable  
Security access level: 0  
Can be used: in result, in condition, in sort  
Object status: show

---

Object: **Related Customer Primary Email Address**  
Type: Character  
Description: This is the primary email address of the related customer.  
Select equivalent: Cus\_Relationship\_Bill\_Related\_Cus\_Info\_VW.RELATED\_CUS\_PRIMARY\_EMAIL\_ADDRESS  
Where equivalent:

Qualification: dimension

List of values: 14g, editable, manual refresh, not exportable  
 Security access level: 0  
 Can be used: in result, in condition, in sort  
 Object status: show

---

Object: **Related Customer Class Code**  
 Type: Character  
 Description: This is the customer class code of the related customer.  
 Select equivalent: Cus\_Relationship\_Bill\_Related\_Cus\_Info\_VW.RELATED\_CUS\_CUSTOMER\_CLASS\_COD  
 Where equivalent:

Qualification: dimension  
 List of values: 0ym, editable, automatic refresh, not exportable  
 Security access level: 0  
 Can be used: in result, in condition, in sort  
 Object status: show

---

Object: **Related Customer Record Type**  
 Type: Character  
 Description: This is the record type of the related customer.  
 Select equivalent: Cus\_Relationship\_Bill\_Related\_Cus\_Info\_VW.RELATED\_CUS\_RECORD\_TYPE  
 Where equivalent:

Qualification: dimension  
 List of values: 0yn, editable, automatic refresh, not exportable  
 Security access level: 0  
 Can be used: in result, in condition, in sort  
 Object status: show

---

Object: **Relationship Code**  
 Type: Character  
 Description: This is the relationship code of the parent company.  
 Select equivalent: Cus\_Relationship\_Bill\_Related\_Cus\_Info\_VW.RELATIONSHIP\_CODE  
 Where equivalent:

Qualification: dimension  
 List of values: 0yo, editable, automatic refresh, not exportable  
 Security access level: 0  
 Can be used: in result, in condition, in sort  
 Object status: show

---

Object: **Related Customer Customer ID**

Type: Character  
 Description: This is the concatenation of the master customer id and sub customer id of the parent company.  
 Select equivalent: Cus\_Relationship\_Bill\_Related\_Cus\_Info\_VW.RELATED\_CUS\_CusMastSubID  
 Where equivalent:

Qualification: dimension  
 List of values: no  
 Security access level: 0  
 Can be used: in result, in condition, in sort  
 Object status: show

---

Object: **Related Customer Master Customer ID**  
 Type: Character  
 Description: This is the master customer id of the parent company.  
 Select equivalent: Cus\_Relationship\_Bill\_Related\_Cus\_Info\_VW.RELATED\_MASTER\_CUSTOMER\_ID  
 Where equivalent:

Qualification: dimension  
 List of values: no  
 Security access level: 0  
 Can be used: in result, in condition, in sort  
 Object status: show

---

Object: **Related Customer Sub Customer ID**  
 Type: Number  
 Description: This is the sub customer id of the parent company.  
 Select equivalent: Cus\_Relationship\_Bill\_Related\_Cus\_Info\_VW.RELATED\_SUB\_CUSTOMER\_ID  
 Where equivalent:

Qualification: dimension  
 List of values: no  
 Security access level: 0  
 Can be used: in result, in condition, in sort  
 Object status: show

---

Object: **Related Customer Reciprocal Code**  
 Type: Character  
 Description: This is the reciprocal relationship code for the parent company.  
 Select equivalent: Cus\_Relationship\_Bill\_Related\_Cus\_Info\_VW.RECIPROCAL\_CODE  
 Where equivalent:



Qualification: dimension  
 List of values: 0ys, editable, automatic refresh, not exportable  
 Security access level: 0  
 Can be used: in result, in condition, in sort  
 Object status: show

---

Object: **Related Customer Begin Date**  
 Type: Date  
 Description: This is the begin date of the parent/subsidiary relationship.  
 Select equivalent: Cus\_Relationship\_Bill\_Related\_Cus\_Info\_VW.BEGIN\_DATE  
 Where equivalent:

Qualification: dimension  
 List of values: no  
 Security access level: 0  
 Can be used: in result, in condition, in sort  
 Object status: show

---

Object: **Related Customer End Date**  
 Type: Date  
 Description: This is the end date of the parent/subsidiary relationship.  
 Select equivalent: Cus\_Relationship\_Bill\_Related\_Cus\_Info\_VW.END\_DATE  
 Where equivalent:

Qualification: dimension  
 List of values: no  
 Security access level: 0  
 Can be used: in result, in condition, in sort  
 Object status: show

---

Object: **Relationship Type Code**  
 Type: Character  
 Description: This is the record type of the related customer.  
 Select equivalent: Cus\_Relationship\_Bill\_Related\_Cus\_Info\_VW.RELATIONSHIP\_TYPE  
 Where equivalent:

Qualification: dimension  
 List of values: 0yv, editable, automatic refresh, not exportable  
 Security access level: 0  
 Can be used: in result, in condition, in sort  
 Object status: show

---

---

Object: **Relationship Type Description**  
 Type: Character  
 Description: This is the description of the relationship type code for the related customer.  
 Select equivalent: Cus\_Relationship\_Bill\_Related\_Cus\_Info\_VW.RELATIONSHIP\_TYPE\_DESCR  
 Where equivalent:

Qualification: dimension  
 List of values: no  
 Security access level: 0  
 Can be used: in result, in condition, in sort  
 Object status: show

---

Object: **Relationship Type Sort Order**  
 Type: Number  
 Description: This is the sort order of the relationship type for the related customer.  
 Select equivalent: Cus\_Relationship\_Bill\_Related\_Cus\_Info\_VW.RELATIONSHIP\_TYPE\_DISPLAY\_ORDER  
 Where equivalent:

Qualification: dimension  
 List of values: no  
 Security access level: 0  
 Can be used: in result, in condition, in sort  
 Object status: show

---

Object: **Hierarchical Relationship Flag**  
 Type: Character  
 Description: This indicates if the relationship is hierarchical.  
 Select equivalent: Cus\_Relationship\_Bill\_Related\_Cus\_Info\_VW.HIERARCHICAL\_FLAG  
 Where equivalent:

Qualification: dimension  
 List of values: no  
 Security access level: 0  
 Can be used: in result, in condition, in sort  
 Object status: show

---

Object: **Employment Relationship Flag**  
 Type: Character  
 Description: This indicates if the relationship is an employment relationship.  
 Select equivalent: Cus\_Relationship\_Bill\_Related\_Cus\_Info\_VW.EMPLOYMENT\_FLAG  
 Where equivalent:

Qualification: dimension  
 List of values: no  
 Security access level: 0  
 Can be used: in result, in condition, in sort  
 Object status: show

---

Object: **Primary Employer Relationship Flag**  
 Type: Character  
 Description: This indicates if the employer is a primary employer.  
 Select equivalent: Cus\_Relationship\_Bill\_Related\_Cus\_Info\_VW.PRIMARY\_EMPLOYER\_FLAG  
 Where equivalent:

Qualification: dimension  
 List of values: no  
 Security access level: 0  
 Can be used: in result, in condition, in sort  
 Object status: show

---

Object: **Full-Time Employment Flag**  
 Type: Character  
 Description: This indicates if the employment is full time.  
 Select equivalent: Cus\_Relationship\_Bill\_Related\_Cus\_Info\_VW.FULL\_TIME\_FLAG  
 Where equivalent:

Qualification: dimension  
 List of values: no  
 Security access level: 0  
 Can be used: in result, in condition, in sort  
 Object status: show

---

Object: **Employment Job Function Code**  
 Type: Character  
 Description: This is the job function code of the related customer.  
 Select equivalent: Cus\_Relationship\_Bill\_Related\_Cus\_Info\_VW.RELATIONSHIP\_JOB\_FUNCTION\_CODE  
 Where equivalent:

Qualification: dimension  
 List of values: 103, editable, automatic refresh, not exportable  
 Security access level: 0  
 Can be used: in result, in condition, in sort  
 Object status: show

---

Object: **Employment Supervisor Name**  
 Type: Character  
 Description: This is the employment supervisor's name.  
 Select equivalent: Cus\_Relationship\_Bill\_Related\_Cus\_Info\_VW.SUPERVISOR\_NAME  
 Where equivalent:

Qualification: dimension  
 List of values: no  
 Security access level: 0  
 Can be used: in result, in condition, in sort  
 Object status: show

Object: **Primary Contact Relationship Flag**  
 Type: Character  
 Description: This indicates if the contact is a primary contact.  
 Select equivalent: Cus\_Relationship\_Bill\_Related\_Cus\_Info\_VW.PRIMARY\_CONTACT\_FLAG  
 Where equivalent:

Qualification: dimension  
 List of values: no  
 Security access level: 0  
 Can be used: in result, in condition, in sort  
 Object status: show

Class:	<b>Bill-Customer Creation &amp; Modification Info</b>
Description:	This class includes information about bill-to customer record creation (date/user) and modification (date/user).

Object: **Bill-to Customer Creation Date**  
 Type: Date  
 Description: This is the date when the bill-to customer record was created.  
 Select equivalent: BILL\_CUSTOMER.ADDDATE  
 Where equivalent:

Qualification: dimension  
 List of values: 17e, editable, manual refresh, not exportable  
 Security access level: 0  
 Can be used: in result, in condition, in sort  
 Object status: show

Object: **Bill-to Customer Creation User**

Type: Character  
 Description: This is the user who created the bill-to customer record.  
 Select equivalent: BILL\_CUSTOMER.ADDOPER  
 Where equivalent:

Qualification: dimension  
 List of values: 17f, editable, manual refresh, not exportable  
 Security access level: 0  
 Can be used: in result, in condition, in sort  
 Object status: show

---

Object: **Bill-to Customer Modification Date**  
 Type: Date  
 Description: This is the date when the bill-to customer record was last modified.  
 Select equivalent: BILL\_CUSTOMER.MODDATE  
 Where equivalent:

Qualification: dimension  
 List of values: 17g, editable, manual refresh, not exportable  
 Security access level: 0  
 Can be used: in result, in condition, in sort  
 Object status: show

---

Object: **Bill-to Customer Modification User**  
 Type: Character  
 Description: This is the user who last modified the bill-to customer record.  
 Select equivalent: BILL\_CUSTOMER.MODOPER  
 Where equivalent:

Qualification: dimension  
 List of values: 17h, editable, manual refresh, not exportable  
 Security access level: 0  
 Can be used: in result, in condition, in sort  
 Object status: show

Class: <b>Associate Member Info</b>
Description: This class contains information about associate members.

Object: **Associate Customer ID**  
 Type: Character  
 Description: This is the concatenation of the master customer id and the sub customer id of the associate member.

Select equivalent: ASSOCIATE\_CUSTOMER.MASTER\_CUSTOMER\_ID + '-' + CHARACTER\_LENGTH(ASSOCIATE\_CUSTOMER.SUB\_CUSTOMER\_ID) AS VARCHAR(1)

Where equivalent:

Qualification: dimension  
 List of values: no  
 Security access level: 0  
 Can be used: in result, in condition, in sort  
 Object status: show

---

Object: **Associate Master Customer ID**  
 Type: Character  
 Description: This is the master customer id of the associate member.  
 Select equivalent: ASSOCIATE\_CUSTOMER.MASTER\_CUSTOMER\_ID  
 Where equivalent:

Qualification: dimension  
 List of values: no  
 Security access level: 0  
 Can be used: in result, in condition, in sort  
 Object status: show

---

Object: **Associate Sub Customer ID**  
 Type: Number  
 Description: This is the sub customer id of the associate member.  
 Select equivalent: ASSOCIATE\_CUSTOMER.SUB\_CUSTOMER\_ID  
 Where equivalent:

Qualification: dimension  
 List of values: no  
 Security access level: 0  
 Can be used: in result, in condition, in sort  
 Object status: show

---

Object: **Associate Label Name**  
 Type: Character  
 Description: This is the label name of the associate member.  
 Select equivalent: ASSOCIATE\_CUSTOMER.LABEL\_NAME  
 Where equivalent:

Qualification: dimension  
 List of values: no  
 Security access level: 0  
 Can be used: in result, in condition, in sort  
 Object status: show

---

Object: **Associate Last First**  
 Type: Character  
 Description: This is the concatenation of the last name and first name of the associate member.  
 Select equivalent: ASSOCIATE\_CUSTOMER.LAST\_FIRST\_NAME  
 Where equivalent:

Qualification: dimension  
 List of values: no  
 Security access level: 0  
 Can be used: in result, in condition, in sort  
 Object status: show

---

Object: **Associate Customer Class Code**  
 Type: Character  
 Description: This is the customer class code of the associate member.  
 Select equivalent: ASSOCIATE\_CUSTOMER.CUSTOMER\_CLASS\_CODE  
 Where equivalent:

Qualification: dimension  
 List of values: no  
 Security access level: 0  
 Can be used: in result, in condition, in sort  
 Object status: show

---

Object: **Associate Customer Status Code**  
 Type: Character  
 Description: This is the customer status code of the associate member.  
 Select equivalent: ASSOCIATE\_CUSTOMER.CUSTOMER\_STATUS\_CODE  
 Where equivalent:

Qualification: dimension  
 List of values: no  
 Security access level: 0  
 Can be used: in result, in condition, in sort  
 Object status: show

---

---

Object: **Associate Primary Phone**  
Type: Character  
Description: This is the primary phone number of the associate member.  
Select equivalent: ASSOCIATE\_CUSTOMER.PRIMARY\_PHONE  
Where equivalent:

Qualification: dimension  
List of values: no  
Security access level: 0  
Can be used: in result, in condition, in sort  
Object status: show

---

Object: **Associate Primary Fax**  
Type: Character  
Description: This is the primary fax number of the associate member.  
Select equivalent: ASSOCIATE\_CUSTOMER.PRIMARY\_FAX  
Where equivalent:

Qualification: dimension  
List of values: no  
Security access level: 0  
Can be used: in result, in condition, in sort  
Object status: show

---

Object: **Associate Primary Email**  
Type: Character  
Description: This is the primary email address of the associate member.  
Select equivalent: ASSOCIATE\_CUSTOMER.PRIMARY\_EMAIL\_ADDRESS  
Where equivalent:

Qualification: dimension  
List of values: no  
Security access level: 0  
Can be used: in result, in condition, in sort  
Object status: show

---

Object: **Associate Primary URL**  
Type: Character  
Description: This is the primary URL of the associate member.  
Select equivalent: ASSOCIATE\_CUSTOMER.PRIMARY\_URL  
Where equivalent:

Qualification: dimension

---



List of values: no  
 Security access level: 0  
 Can be used: in result, in condition, in sort  
 Object status: show

---

Object: **Associate Primary Address**  
 Type: Character  
 Description: This is the primary address of the associate member.  
 Select equivalent: ASSOCIATE\_CUS\_ADDRESS\_VW.ADDRESS\_LABEL  
 Where equivalent:

Qualification: dimension  
 List of values: no  
 Security access level: 0  
 Can be used: in result, in condition, in sort  
 Object status: show

---

Object: **Associate Class Code**  
 Type: Character  
 Description: This is the customer class code of the associate member.  
 Select equivalent: ORDER\_MBR\_ASSOCIATE.ASSOCIATE\_CLASS\_CODE  
 Where equivalent:

Qualification: dimension  
 List of values: no  
 Security access level: 0  
 Can be used: in result, in condition, in sort  
 Object status: show

Class:	<b>Fund Raising Info</b>
Description:	This class contains fundraising information at the member's order level.

Object: **Recognition Status Code**  
 Type: Character  
 Description: This is the recognition status code of the order line item.  
 Select equivalent: ORDER\_DETAIL.RECOGNITION\_STATUS\_CODE  
 Where equivalent:

Qualification: dimension  
 List of values: no  
 Security access level: 0  
 Can be used: in result, in condition, in sort  
 Object status: show

---

Object: **Campaign**  
Type: Character  
Description: This is the campaign at the order line level.  
Select equivalent: ORDER\_DETAIL.CAMPAIGN  
Where equivalent:

Qualification: dimension  
List of values: no  
Security access level: 0  
Can be used: in result, in condition, in sort  
Object status: show

---

Object: **Fund**  
Type: Character  
Description: This is the fund at the order line level.  
Select equivalent: ORDER\_DETAIL.FUND  
Where equivalent:

Qualification: dimension  
List of values: no  
Security access level: 0  
Can be used: in result, in condition, in sort  
Object status: show

---

Object: **Appeal**  
Type: Character  
Description: This is the appeal at the order line level.  
Select equivalent: ORDER\_DETAIL.APPEAL  
Where equivalent:

Qualification: dimension  
List of values: no  
Security access level: 0  
Can be used: in result, in condition, in sort  
Object status: show

---

Object: **Appeal Activity Code**  
Type: Character  
Description: This is the appeal activity code at the order line level.  
Select equivalent: ORDER\_DETAIL.APPEAL\_ACTIVITY\_CODE  
Where equivalent:

Qualification: dimension  
 List of values: no  
 Security access level: 0  
 Can be used: in result, in condition, in sort  
 Object status: show

Class:	<b>Marketing Info</b>
Description:	This class contains marketing information at the member's order level.

Object: **Market Code**  
 Type: Character  
 Description: This is the market code at the order line level.  
 Select equivalent: ORDER\_DETAIL.MARKET\_CODE  
 Where equivalent:

Qualification: dimension  
 List of values: no  
 Security access level: 0  
 Can be used: in result, in condition, in sort  
 Object status: show

Object: **List Code**  
 Type: Character  
 Description: This is the list code at the order line level.  
 Select equivalent: ORDER\_DETAIL.LIST\_CODE  
 Where equivalent:

Qualification: dimension  
 List of values: no  
 Security access level: 0  
 Can be used: in result, in condition, in sort  
 Object status: show

Object: **Key Code**  
 Type: Character  
 Description: This is the key code at the order line level.  
 Select equivalent: ORDER\_DETAIL.KEY\_CODE  
 Where equivalent:

Qualification: dimension  
 List of values: no  
 Security access level: 0  
 Can be used: in result, in condition, in sort  
 Object status: show

---

**Object:** **Order Method Code**  
**Type:** Character  
**Description:** This is the order method code at the order line level.  
**Select equivalent:** ORDER\_MASTER.ORDER\_METHOD\_CODE  
**Where equivalent:**

**Qualification:** dimension  
**List of values:** no  
**Security access level:** 0  
**Can be used:** in result, in condition, in sort  
**Object status:** show

<b>Class:</b> <b>Subgroup Customer Info</b> <b>Description:</b> This class contains information about subgroups i.e. SIG, Chapter etc.
---

**Object:** **Subgroup Customer ID**  
**Type:** Character  
**Description:** This is the concatenation of the master and sub customer id of the subgroup customer.  
**Select equivalent:** SUBGROUP\_CUSTOMER.CusMastSubID  
**Where equivalent:**

**Qualification:** dimension  
**List of values:** no  
**Security access level:** 0  
**Can be used:** in result, in condition, in sort  
**Object status:** show

---

**Object:** **Subgroup Master Customer ID**  
**Type:** Character  
**Description:** This is the master customer id of the subgroup customer.  
**Select equivalent:** SUBGROUP\_CUSTOMER.MASTER\_CUSTOMER\_ID  
**Where equivalent:**

**Qualification:** dimension  
**List of values:** no  
**Security access level:** 0  
**Can be used:** in result, in condition, in sort  
**Object status:** show

---

**Object:** **Subgroup Sub Customer ID**  
**Type:** Number  
**Description:** This is the sub customer id of the subgroup customer.

Select equivalent: SUBGROUP\_CUSTOMER.SUB\_CUSTOMER\_ID  
Where equivalent:

Qualification: dimension  
List of values: no  
Security access level: 0  
Can be used: in result, in condition, in sort  
Object status: show

---

Object: **Subgroup Label Name**  
Type: Character  
Description: This is the label name of the subgroup customer.  
Select equivalent: SUBGROUP\_CUSTOMER.CUSTOMER\_LABEL\_NAME  
Where equivalent:

Qualification: dimension  
List of values: no  
Security access level: 0  
Can be used: in result, in condition, in sort  
Object status: show

---

Object: **Subgroup Last First**  
Type: Character  
Description: This is the concatenation of the last name and the first name of the subgroup customer.  
Select equivalent: SUBGROUP\_CUSTOMER.LAST\_FIRST\_NAME  
Where equivalent:

Qualification: dimension  
List of values: no  
Security access level: 0  
Can be used: in result, in condition, in sort  
Object status: show

---

Object: **Subgroup Customer Class Code**  
Type: Character  
Description: This is the customer class of the subgroup customer.  
Select equivalent: SUBGROUP\_CUSTOMER.CUSTOMER\_CLASS\_CODE  
Where equivalent:

Qualification: dimension  
List of values: no  
Security access level: 0  
Can be used: in result, in condition, in sort

---

Object status: show

---

Object: **Subgroup Customer Status Code**  
Type: Character  
Description: This is the customer status code of the subgroup customer.  
Select equivalent: SUBGROUP\_CUSTOMER.CUSTOMER\_STATUS\_CODE  
Where equivalent:

Qualification: dimension  
List of values: no  
Security access level: 0  
Can be used: in result, in condition, in sort  
Object status: show

---

Object: **Subgroup Primary Phone**  
Type: Character  
Description: This is the primary phone of the subgroup customer.  
Select equivalent: SUBGROUP\_CUSTOMER.PRIMARY\_PHONE  
Where equivalent:

Qualification: dimension  
List of values: no  
Security access level: 0  
Can be used: in result, in condition, in sort  
Object status: show

---

Object: **Subgroup Primary Fax**  
Type: Character  
Description: This is the primary fax of the subgroup customer.  
Select equivalent: SUBGROUP\_CUSTOMER.PRIMARY\_FAX  
Where equivalent:

Qualification: dimension  
List of values: no  
Security access level: 0  
Can be used: in result, in condition, in sort  
Object status: show

---

Object: **Subgroup Primary Email**  
Type: Character  
Description: This is the primary email of the subgroup customer.  
Select equivalent: SUBGROUP\_CUSTOMER.PRIMARY\_EMAIL\_ADDRESS

---

Where equivalent:

Qualification: dimension  
 List of values: no  
 Security access level: 0  
 Can be used: in result, in condition, in sort  
 Object status: show

---

Object: **Subgroup Primary URL**  
 Type: Character  
 Description: This is the primary URL of the subgroup customer.  
 Select equivalent: SUBGROUP\_CUSTOMER.PRIMARY\_URL  
 Where equivalent:

Qualification: dimension  
 List of values: no  
 Security access level: 0  
 Can be used: in result, in condition, in sort  
 Object status: show

---

Object: **Subgroup Primary Address**  
 Type: Character  
 Description: This is the primary address of the subgroup customer.  
 Select equivalent: SUBGROUP\_CUSTOMER.ADDRESS\_LABEL  
 Where equivalent:

Qualification: dimension  
 List of values: no  
 Security access level: 0  
 Can be used: in result, in condition, in sort  
 Object status: show

Class:	<b>Membership Product Creation &amp; Modification Info</b>
--------	--

Description:	This class contains information about the creation/modification of the membership product
--------------	---

Object: **Membership Product Creation Date**  
 Type: Date  
 Description: This is the date when the membership product record was created.  
 Select equivalent: PRODUCT.ADDDDATE  
 Where equivalent:

Qualification: dimension  
 List of values: 17m, editable, manual refresh, not exportable  
 Security access level: 0

Can be used: in result, in condition, in sort  
 Object status: show

---

Object: **Membership Product Creation User**  
 Type: Character  
 Description: This is the user who created the membership product record.  
 Select equivalent: PRODUCT.ADDOPER  
 Where equivalent:

Qualification: dimension  
 List of values: 17n, editable, manual refresh, not exportable  
 Security access level: 0  
 Can be used: in result, in condition, in sort  
 Object status: show

---

Object: **Membership Product Modification Date**  
 Type: Date  
 Description: This is the date when the membership product record was last modified.  
 Select equivalent: PRODUCT.MODDATE  
 Where equivalent:

Qualification: dimension  
 List of values: 17o, editable, manual refresh, not exportable  
 Security access level: 0  
 Can be used: in result, in condition, in sort  
 Object status: show

---

Object: **Membership Product Modification User**  
 Type: Character  
 Description: This is the user who last modified the membership product record.  
 Select equivalent: PRODUCT.MODOPER  
 Where equivalent:

Qualification: dimension  
 List of values: 17p, editable, manual refresh, not exportable  
 Security access level: 0  
 Can be used: in result, in condition, in sort  
 Object status: show

Class: <b>Base Sales Amount</b>
Description: This class contains information about sales amount in base currency.

Object: **Base Unit Price**



Type: Number  
 Description: This is the base unit price on the order line item.  
 Select equivalent: ORDER\_DETAIL.BASE\_UNIT\_PRICE  
 Where equivalent:

Qualification: measure  
 Aggregate function: Sum  
 List of values: no  
 Security access level: 0  
 Can be used: in result, in condition, in sort  
 Object status: show  
 Format: Number  
     Category = Currency  
     \$#,##0;\$-#,##0[Red]

---

Object: **Base Unit Taxable Amount**  
 Type: Number  
 Description: This is the base unit taxable amount on the order line item.  
 Select equivalent: ORDER\_DETAIL.BASE\_UNIT\_PRICE\_TAXABLE  
 Where equivalent:

Qualification: measure  
 Aggregate function: Sum  
 List of values: no  
 Security access level: 0  
 Can be used: in result, in condition, in sort  
 Object status: show  
 Format: Number  
     Category = Currency  
     \$#,##0;\$-#,##0[Red]

---

Object: **Base Unit Discount Amount**  
 Type: Number  
 Description: This is the base unit discount amount of the order line item.  
 Select equivalent: ORDER\_DETAIL.BASE\_UNIT\_DISCOUNT  
 Where equivalent:

Qualification: measure  
 Aggregate function: Sum  
 List of values: no  
 Security access level: 0  
 Can be used: in result, in condition, in sort  
 Object status: show  
 Format: Number

Category = Currency  
 \$#,##0;\$-#,##0[Red]

---

Object: **Base Agency Unit Discount Amount**  
 Type: Number  
 Description: This is the base agency unit discount amount of the order line item.  
 Select equivalent: ORDER\_DETAIL.AGENCY\_UNIT\_DISCOUNT  
 Where equivalent:

Qualification: measure  
 Aggregate function: Sum  
 List of values: no  
 Security access level: 0  
 Can be used: in result, in condition, in sort  
 Object status: show  
 Format: Number  
 Category = Currency  
 \$#,##0;\$-#,##0[Red]

---

Object: **Base Extended Amount**  
 Type: Number  
 Description: This is the base extended amount of the order line item.  
 Select equivalent: ORDER\_DETAIL.BASE\_EXTENDED\_AMOUNT  
 Where equivalent:

Qualification: measure  
 Aggregate function: Sum  
 List of values: no  
 Security access level: 0  
 Can be used: in result, in condition, in sort  
 Object status: show  
 Format: Number  
 Category = Currency  
 \$#,##0;\$-#,##0[Red]

---

Object: **Base Adjustment Amount**  
 Type: Number  
 Description: This is the base adjustment amount of the order line item.  
 Select equivalent: ORDER\_DETAIL.BASE\_ADJUSTMENT  
 Where equivalent:

Qualification: measure  
 Aggregate function: Sum

List of values: no  
 Security access level: 0  
 Can be used: in result, in condition, in sort  
 Object status: show  
 Format: Number  
     Category = Currency  
     \$#,##0;\$-#,##0[Red]

---

Object: **Base Coupon Amount**  
 Type: Number  
 Description: This is the base coupon amount of the order line item.  
 Select equivalent: ORDER\_DETAIL.BASE\_COUPON\_AMOUNT  
 Where equivalent:

Qualification: measure  
 Aggregate function: Sum  
 List of values: no  
 Security access level: 0  
 Can be used: in result, in condition, in sort  
 Object status: show  
 Format: Number  
     Category = Currency  
     \$#,##0;\$-#,##0[Red]

---

Object: **Base Ship Amount**  
 Type: Number  
 Description: This is the base ship amount of the order line item.  
 Select equivalent: ORDER\_DETAIL.BASE\_SHIP\_AMOUNT  
 Where equivalent:

Qualification: measure  
 Aggregate function: Sum  
 List of values: no  
 Security access level: 0  
 Can be used: in result, in condition, in sort  
 Object status: show  
 Format: Number  
     Category = Currency  
     \$#,##0;\$-#,##0[Red]

---

Object: **Base Cancellation Amount**  
 Type: Number  
 Description: This is the base cancellation amount of the order line item.

Select equivalent: ORDER\_DETAIL.BASE\_CANCELLATION\_AMOUNT  
Where equivalent:

Qualification: measure  
Aggregate function: Sum  
List of values: no  
Security access level: 0  
Can be used: in result, in condition, in sort  
Object status: show  
Format  
Number  
Category = Currency  
\$#,##0;\$-#,##0[Red]

---

Object: **Base Ship Tax Amount**  
Type: Number  
Description: This is the base ship tax amount of the order line item.  
Select equivalent: ORDER\_DETAIL.BASE\_SHIP\_TAX\_AMOUNT  
Where equivalent:

Qualification: measure  
Aggregate function: Sum  
List of values: no  
Security access level: 0  
Can be used: in result, in condition, in sort  
Object status: show  
Format  
Number  
Category = Currency  
\$#,##0;\$-#,##0[Red]

---

Object: **Base Total Amount**  
Type: Number  
Description: This is the base total amount of the order line item.  
Select equivalent: ORDER\_DETAIL.BASE\_TOTAL\_AMOUNT  
Where equivalent:

Qualification: measure  
Aggregate function: Sum  
List of values: no  
Security access level: 0  
Can be used: in result, in condition, in sort  
Object status: show  
Format  
Number  
Category = Currency  
\$#,##0;\$-#,##0[Red]

Class:	<b>Order Quantity</b>
Description:	This class contains information about order quantity.

Object: **Order Quantity**  
 Type: Number  
 Description: This is the order quantity of the order line item.  
 Select equivalent: ORDER\_DETAIL.ORDER\_QTY  
 Where equivalent:

Qualification: measure  
 Aggregate function: Sum  
 List of values: no  
 Security access level: 0  
 Can be used: in result, in condition, in sort  
 Object status: show

---

Object: **Requested Quantity**  
 Type: Number  
 Description: This is the requested quantity of the order line item.  
 Select equivalent: ORDER\_DETAIL.REQUESTED\_QTY  
 Where equivalent:

Qualification: measure  
 Aggregate function: Sum  
 List of values: no  
 Security access level: 0  
 Can be used: in result, in condition, in sort  
 Object status: show

---

Object: **Returned Quantity**  
 Type: Number  
 Description: This is the returned quantity on the order line item.  
 Select equivalent: ORDER\_DETAIL.RETURNED\_QTY  
 Where equivalent:

Qualification: measure  
 Aggregate function: Sum  
 List of values: no  
 Security access level: 0  
 Can be used: in result, in condition, in sort  
 Object status: show

Class:	<b>Discount &amp; Coupon Info</b>
--------	-----------------------------------

Description: This class contains information about discounts and coupons.

Object: **Discount ID**  
 Type: Character  
 Description: This is the discount id of the order line item.  
 Select equivalent: ORDER\_DETAIL.PRODUCT\_DISCOUNT\_ID  
 Where equivalent:  
 Qualification: dimension  
 List of values: no  
 Security access level: 0  
 Can be used: in result, in condition, in sort  
 Object status: show

---

Object: **Manual Discount?**  
 Type: Character  
 Description: This indicates if there is a manual discount.  
 Select equivalent: ORDER\_DETAIL.MANUAL\_DISCOUNT\_FLAG  
 Where equivalent:

Qualification: dimension  
 List of values: no  
 Security access level: 0  
 Can be used: in result, in condition, in sort  
 Object status: show

---

Object: **Coupon Code**  
 Type: Character  
 Description: This is the coupon code of the order detail line item.  
 Select equivalent: ORDER\_DETAIL.COUPON\_CODE  
 Where equivalent:

Qualification: dimension  
 List of values: no  
 Security access level: 0  
 Can be used: in result, in condition, in sort  
 Object status: show

Class: <b>Invoice &amp; Financial Info</b>
Description: This class contains financial information.

Object: **Batch**  
 Type: Character  
 Description: This is the batch on the order line item.

---

Select equivalent: ORDER\_DETAIL.BATCH  
Where equivalent:

Qualification: dimension  
List of values: no  
Security access level: 0  
Can be used: in result, in condition, in sort  
Object status: show

---

Object: **Due Date**  
Type: Date  
Description: This is the due date on the order line item.  
Select equivalent: ORDER\_DETAIL.DUE\_DATE  
Where equivalent:

Qualification: dimension  
List of values: no  
Security access level: 0  
Can be used: in result, in condition, in sort  
Object status: show

---

Object: **Invoice Number**  
Type: Character  
Description: This is the invoice number of the order line item.  
Select equivalent: ORDER\_DETAIL.INVOICE\_NO  
Where equivalent:

Qualification: dimension  
List of values: no  
Security access level: 0  
Can be used: in result, in condition, in sort  
Object status: show

---

Object: **Invoice Date**  
Type: Date  
Description: This is the invoice date of the order line item.  
Select equivalent: ORDER\_DETAIL.INVOICE\_DATE  
Where equivalent:

Qualification: dimension  
List of values: no  
Security access level: 0  
Can be used: in result, in condition, in sort

---

---

Object status: show

---

Object: **Invoice Print Date**  
Type: Date  
Description: This is the invoice print date of the order line item.  
Select equivalent: ORDER\_DETAIL.INVOICE\_PRINT\_DATE  
Where equivalent:

Qualification: dimension  
List of values: no  
Security access level: 0  
Can be used: in result, in condition, in sort  
Object status: show

---

Object: **Invoiced Posted?**  
Type: Character  
Description: This indicates if the invoice has been posted.  
Select equivalent: ORDER\_DETAIL.INVOICE\_POSTED\_FLAG  
Where equivalent:

Qualification: dimension  
List of values: no  
Security access level: 0  
Can be used: in result, in condition, in sort  
Object status: show

---

Object: **Invoice Method Code**  
Type: Character  
Description: This is the invoice method code.  
Select equivalent: ORDER\_DETAIL.INVOICE\_METHOD\_CODE  
Where equivalent:

Qualification: dimension  
List of values: no  
Security access level: 0  
Can be used: in result, in condition, in sort  
Object status: show

---

Object: **Purchase Order Number**  
Type: Character  
Description: This is the purchase order number.  
Select equivalent: ORDER\_MASTER.PO\_NUMBER

---



Where equivalent:

Qualification: dimension  
 List of values: no  
 Security access level: 0  
 Can be used: in result, in condition, in sort  
 Object status: show

Class:	<b>Actual (Non-Base-Currency) Sales Amount</b>
Description:	This class contains information about sales amount in actual currency.

Object: **Actual Unit Price**  
 Type: Number  
 Description: This is the actual (non-base currency) unit price on the order line item.  
 Select equivalent: ORDER\_DETAIL.ACTUAL\_UNIT\_PRICE  
 Where equivalent:

Qualification: measure  
 Aggregate function: Sum  
 List of values: no  
 Security access level: 0  
 Can be used: in result, in condition, in sort  
 Object status: show  
 Format: Number  
           Category = Standard

---

Object: **Actual Unit Price Taxable**  
 Type: Number  
 Description: This is the taxable actual (non-base currency) unit price on the order line item.  
 Select equivalent: ORDER\_DETAIL.ACTUAL\_UNIT\_PRICE\_TAXABLE  
 Where equivalent:

Qualification: measure  
 Aggregate function: Sum  
 List of values: no  
 Security access level: 0  
 Can be used: in result, in condition, in sort  
 Object status: show  
 Format: Number  
           Category = Standard

---

Object: **Actual Unit Discount**

Type: Number  
 Description: This is the actual (non-base currency) unit discount on the order line item.  
 Select equivalent: ORDER\_DETAIL.ACTUAL\_UNIT\_DISCOUNT  
 Where equivalent:

Qualification: measure  
 Aggregate function: Sum  
 List of values: no  
 Security access level: 0  
 Can be used: in result, in condition, in sort  
 Object status: show  
 Format: Number  
           Category = Standard

---

Object: **Actual Agency Unit Discount**  
 Type: Number  
 Description: This is the actual (non-base currency) agency unit discount on the order line item.  
 Select equivalent: ORDER\_DETAIL.ACTUAL\_AGENCY\_UNIT\_DISCOUNT  
 Where equivalent:

Qualification: measure  
 Aggregate function: Sum  
 List of values: no  
 Security access level: 0  
 Can be used: in result, in condition, in sort  
 Object status: show  
 Format: Number  
           Category = Standard

---

Object: **Actual Extended Amount**  
 Type: Number  
 Description: This is the actual (non-base currency) extended amount on the order line item.  
 Select equivalent: ORDER\_DETAIL.ACTUAL\_EXTENDED\_AMOUNT  
 Where equivalent:

Qualification: measure  
 Aggregate function: Sum  
 List of values: no  
 Security access level: 0  
 Can be used: in result, in condition, in sort  
 Object status: show  
 Format: Number

---

Category = Standard

---

Object: **Actual Adjustment**  
 Type: Number  
 Description: This is the actual (non-base currency) adjustment on the order line item.  
 Select equivalent: ORDER\_DETAIL.ACTUAL\_ADJUSTMENT  
 Where equivalent:

Qualification: measure  
 Aggregate function: Sum  
 List of values: no  
 Security access level: 0  
 Can be used: in result, in condition, in sort  
 Object status: show  
 Format: Number  
 Category = Standard

---

Object: **Actual Coupon Amount**  
 Type: Number  
 Description: This is the actual (non-base currency) coupon amount on the order line item.  
 Select equivalent: ORDER\_DETAIL.ACTUAL\_COUPON\_AMOUNT  
 Where equivalent:

Qualification: measure  
 Aggregate function: Sum  
 List of values: no  
 Security access level: 0  
 Can be used: in result, in condition, in sort  
 Object status: show  
 Format: Number  
 Category = Standard

---

Object: **Actual Ship Amount**  
 Type: Number  
 Description: This is the actual (non-base currency) unit price on the order line item.  
 Select equivalent: ORDER\_DETAIL.ACTUAL\_SHIP\_AMOUNT  
 Where equivalent:

Qualification: measure  
 Aggregate function: Sum

List of values: no  
 Security access level: 0  
 Can be used: in result, in condition, in sort  
 Object status: show  
 Format: Number  
 Category = Standard

---

Object: **Actual Cancellation Amount**  
 Type: Number  
 Description: This is the actual cancellation amount on the order line item.  
 Select equivalent: ORDER\_DETAIL.ACTUAL\_CANCELLATION\_AMOUNT  
 Where equivalent:

Qualification: measure  
 Aggregate function: Sum  
 List of values: no  
 Security access level: 0  
 Can be used: in result, in condition, in sort  
 Object status: show  
 Format: Number  
 Category = Standard

---

Object: **Actual Ship Tax Amount**  
 Type: Number  
 Description: This is the actual ship tax amount on the order line item.  
 Select equivalent: ORDER\_DETAIL.ACTUAL\_SHIP\_TAX\_AMOUNT  
 Where equivalent:

Qualification: measure  
 Aggregate function: Sum  
 List of values: no  
 Security access level: 0  
 Can be used: in result, in condition, in sort  
 Object status: show  
 Format: Number  
 Category = Standard

---

Object: **Actual Sales Tax Amount**  
 Type: Number  
 Description: This is the actual extended amount on the order line item.

Select equivalent: ORDER\_DETAIL.ACTUAL\_SALES\_TAX\_AMOUNT  
 Where equivalent:

Qualification: measure  
 Aggregate function: Sum  
 List of values: no  
 Security access level: 0  
 Can be used: in result, in condition, in sort  
 Object status: show  
 Format: Number  
 Category = Standard

---

Object: **Actual Tax Amount**  
 Type: Number  
 Description: This is the actual tax amount on the order line item.  
 Select equivalent: ORDER\_DETAIL.ACTUAL\_TAX\_AMOUNT  
 Where equivalent:

Qualification: measure  
 Aggregate function: Sum  
 List of values: no  
 Security access level: 0  
 Can be used: in result, in condition, in sort  
 Object status: show  
 Format: Number  
 Category = Standard

---

Object: **Actual Vat Tax Amount**  
 Type: Number  
 Description: This is the actual vat tax amount on the order line item.  
 Select equivalent: ORDER\_DETAIL.ACTUAL\_VAT\_TAX\_AMOUNT  
 Where equivalent:

Qualification: measure  
 Aggregate function: Sum  
 List of values: no  
 Security access level: 0  
 Can be used: in result, in condition, in sort  
 Object status: show  
 Format: Number  
 Category = Standard

---

---

**Object:** **Actual Space Credit Amount**  
**Type:** Number  
**Description:** This is the actual extended amount on the order line item.  
**Select equivalent:** ORDER\_DETAIL.ACTUAL\_SPACE\_CREDIT\_AMOUNT  
**Where equivalent:**

**Qualification:** measure  
**Aggregate function:** Sum  
**List of values:** no  
**Security access level:** 0  
**Can be used:** in result, in condition, in sort  
**Object status:** show  
**Format:** Number  
 Category = Standard

---

**Object:** **Actual Trade For Service Amount**  
**Type:** Number  
**Description:** This is the actual trade for service amount on the order line item.  
**Select equivalent:** ORDER\_DETAIL.ACTUAL\_TRADE\_FOR\_SERVICE\_AMOUNT  
**Where equivalent:**

**Qualification:** measure  
**Aggregate function:** Sum  
**List of values:** no  
**Security access level:** 0  
**Can be used:** in result, in condition, in sort  
**Object status:** show  
**Format:** Number  
 Category = Standard

---

**Object:** **Actual Total Amount**  
**Type:** Number  
**Description:** This is the actual total amount.  
**Select equivalent:** ORDER\_DETAIL.ACTUAL\_TOTAL\_AMOUNT  
**Where equivalent:**

**Qualification:** measure  
**Aggregate function:** Sum  
**List of values:** no  
**Security access level:** 0

---

Can be used: in result, in condition, in sort  
 Object status: show  
 Format: Number  
 Category = Standard

Class: **Order Date**  
 Description:

No objects

Class: **Membership Status**  
 Description:

No objects

Class: **Financial Filters**  
 Description:

No objects

Class: **Membership Type**  
 Description:

No objects

## Condition List

No Conditions

## Conditions

Class: **Order Date**  
 Description:

Today's Membership Orders

Description:

Where Equivalent:ORDER\_DETAIL.ORDER\_D

ATE = convert (SMALLDATETIME, {fn CURD

ATE())) and ORDER\_DETAIL.SUBSYSTEM =  
'MBR'

#### This Month's Membership Orders

Description:

Where Equivalent:Month(ORDER\_DETAIL.O  
RDER\_DATE) = Month(getdate()) AND Year  
(ORDER\_DETAIL.ORDER\_DATE) = Year(getd  
ate()) and ORDER\_DETAIL.SUBSYSTEM = '  
MBR'

Class:

**Membership Status**

Description:

#### Current Active Memberships (includes Grace)

Description:Includes all active, current members, including members who are in grace.

Where Equivalent:ORDER\_DETAIL.LINE\_ST  
ATUS\_CODE='A' and ORDER\_DETAIL.FULFIL  
L\_STATUS\_CODE in ('A','G','X','T') and  
ORDER\_DETAIL.CYCLE\_BEGIN\_DATE <= getd  
ate() and ORDER\_DETAIL.GRACE\_DATE >=  
getdate() and ORDER\_DETAIL.SUBSYSTEM=  
'MBR'

#### Memberships Currently In Grace

Description:Only includes current, active members who are in grace.

Where Equivalent:ORDER\_DETAIL.SUBSYST  
EM = 'MBR' AND ORDER\_DETAIL.CYCLE\_END  
\_DATE< getdate() and ORDER\_DETAIL.GRA  
CE\_DATE>= getdate() and ORDER\_DETAIL.  
LINE\_STATUS\_CODE ='A' and ORDER\_DETAI  
L.FULFILL\_STATUS\_CODE='G'

#### Current Active Memberships, No Grace

Description:Only includes current, active members who are not in grace.

Where Equivalent:ORDER\_DETAIL.SUBSYST  
EM = 'MBR' AND ORDER\_DETAIL.CYCLE\_BEG  
IN\_DATE<= getdate() and ORDER\_DETAIL.  
CYCLE\_END\_DATE>= getdate() and ORDER\_  
DETAIL.LINE\_STATUS\_CODE ='A' and ORDE  
R\_DETAIL.FULFILL\_STATUS\_CODE in ('A','  
X','T')



#### Active Memberships (use with date range)

Description:Does not include Order\_Detail.FULFILL\_STATUS criterion, so can be used to select memberships that were active in the past. User should include filter for Membership Begin Date and/or Membership End Date.

Where Equivalent:ORDER\_DETAIL.LINE\_STATUS\_CODE = 'A' and ORDER\_DETAIL.SUBSYSTEM='MBR'

#### Active Future Memberships

Description:Includes active memberships that have a begin date in the future (i.e., greater than today).

Where Equivalent:ORDER\_DETAIL.SUBSYSTEM = 'MBR' AND ORDER\_DETAIL.CYCLE\_BEGIN\_DATE > GETDATE() AND ORDER\_DETAIL.LINE\_STATUS\_CODE = 'A' AND ORDER\_DETAIL.FULFILL\_STATUS\_CODE IN ('A','X','T')

#### Proforma Memberships

Description:Selects all membership orders with a proforma status. User should include filter for Membership Begin Date and/or Membership End Date.

Where Equivalent:ORDER\_DETAIL.SUBSYSTEM = 'MBR' AND ORDER\_DETAIL.LINE\_STATUS\_CODE = 'P' AND ORDER\_DETAIL.FULFILL\_STATUS\_CODE = 'A'

#### Renewed Memberships

Description:Selects all membership orders that have been renewed. User should include filter for either Renewal Date Next Order date or for Membership Begin Date and/or Membership End Date.

Where Equivalent:ORDER\_DETAIL.SUBSYSTEM = 'MBR' AND ORDER\_DETAIL.LINE\_STATUS\_CODE = 'A' AND ORDER\_DETAIL.RENEWAL\_DATE\_NEXT\_ORDER IS NOT NULL

### Expired Memberships

Description:Selects all membership orders that have expired. User should include filter for Membership Begin Date and /or Membership End Date.

Where Equivalent:ORDER\_DETAIL.SUBSYSTEM = 'MBR' AND ORDER\_DETAIL.GRACE\_DATE > GETDATE() AND ORDER\_DETAIL.LINE\_STATUS\_CODE = 'A' AND ORDER\_DETAIL.FULFILL\_STATUS\_CODE = 'E'

### Current Memberships Terminating at End

Description:Selects all current, active membership orders that will terminate at the end of the membership term (i.e., they will not be renewed).

Where Equivalent:ORDER\_DETAIL.SUBSYSTEM = 'MBR' AND ORDER\_DETAIL.CYCLE\_BEGIN\_DATE <= GETDATE() AND ORDER\_DETAIL.CYCLE\_END\_DATE >= GETDATE() AND ORDER\_DETAIL.LINE\_STATUS\_CODE = 'A' AND ORDER\_DETAIL.FULFILL\_STATUS\_CODE = 'T'

### Transferred Memberships

Description:Selects all membership orders that have been transferred. User should include filter for Membership Begin Date and/or Membership End Date.

Where Equivalent:ORDER\_DETAIL.SUBSYSTEM = 'MBR' AND ORDER\_DETAIL.LINE\_STATUS\_CODE = 'A' AND ORDER\_DETAIL.FULFILL\_STATUS\_CODE = 'X'

### Current Suspended Memberships

Description:Selects all current memberships that have a status of suspended.

Where Equivalent:ORDER\_DETAIL.SUBSYSTEM = 'MBR' AND ORDER\_DETAIL.CYCLE\_BEGIN\_DATE <= GETDATE() AND ORDER\_DETAIL

.GRACE\_DATE >= GETDATE() AND ORDER\_D  
 ETAIL.LINE\_STATUS\_CODE = 'A' AND ORDE  
 R\_DETAIL.FULFILL\_STATUS\_CODE = 'S'

#### Expelled Memberships

Description:

Where Equivalent:ORDER\_DETAIL.SUBSYST  
 EM = 'MBR' AND ORDER\_DETAIL.LINE\_STAT  
 US\_CODE = 'A' AND ORDER\_DETAIL.FULFIL  
 L\_STATUS\_CODE = 'D'

Class:	<b>Financial Filters</b>
Description:	

#### Memberships With Balance Due

Description:

Where Equivalent:FAR\_TXN.BASE\_AMOUNT  
 > 0 and ORDER\_DETAIL.ORDER\_NO = FAR\_  
 TXN.ORDER\_NO and ORDER\_DETAIL.ORDER\_  
 LINE\_NO = FAR\_TXN.ORDER\_LINE\_NO

#### Current Memeberships Set to Auto-Renew

Description:

Where Equivalent:ORDER\_DETAIL.SUBSYST  
 EM = 'MBR' AND ORDER\_DETAIL.LINE\_STAT  
 US\_CODE = 'A' AND ORDER\_DETAIL.FULFIL  
 L\_STATUS\_CODE IN ('A','G','X','T') AND  
 ORDER\_DETAIL.CYCLE\_BEGIN\_DATE <= GET  
 DATE() AND ORDER\_DETAIL.GRACE\_DATE >  
 = GETDATE() AND ORDER\_DETAIL.AUTO\_PA  
 Y\_METHOD\_CODE <> NULL

Class:	<b>Membership Type</b>
Description:	

#### Primary Membership Only

Description:

Where Equivalent:ORDER\_DETAIL.SUBSYST  
 EM = 'MBR' AND MBR\_GROUP.PRIMARY\_FLAG  
 = 'Y' AND MBR\_GROUP\_DETAIL.PRIMARY\_F  
 LAG = 'Y'

#### Chapter Membership Only

Description:

Where Equivalent:ORDER\_DETAIL.SUBSYSTEM = 'MBR' AND MBR\_GROUP\_DETAIL.RECORD\_TYPE\_CODE = 'CHAPTER'

#### Special Interest Group / Section Membership Only

Description:

Where Equivalent:ORDER\_DETAIL.SUBSYSTEM = 'MBR' AND MBR\_GROUP\_DETAIL.RECORD\_TYPE\_CODE = 'SIG'

#### Membership Donations Only

Description:

Where Equivalent:ORDER\_DETAIL.SUBSYSTEM = 'MBR' AND MBR\_GROUP\_DETAIL.RECORD\_TYPE\_CODE = 'DONATION'

## Hierarchies List

Ship Address

Bill Address

Orders Rate Structure

Product Info

Member Product Codes

## Hierarchies

Ship Address

Member Mailing Address/Member Country Code

Member Mailing Address/Member State

Member Mailing Address/Member City

Member Mailing Address/Member Zip

Member Info/Member ID

Bill Address

Billing Address/Bill-To Country Code

Billing Address/Bill-To State

Billing Address/Bill-To City

Billing Address/Bill-To Zip

Orders Rate Structure

Membership Order Rates & Currency Info/Rate Structure

Membership Order Rates & Currency Info/Rate Code

Product Info

Membership Product Info/Member Group

Membership Product Info/Product Code

Member Product Codes

Membership Product Info/Product Type Code

Membership Product Info/Product Class

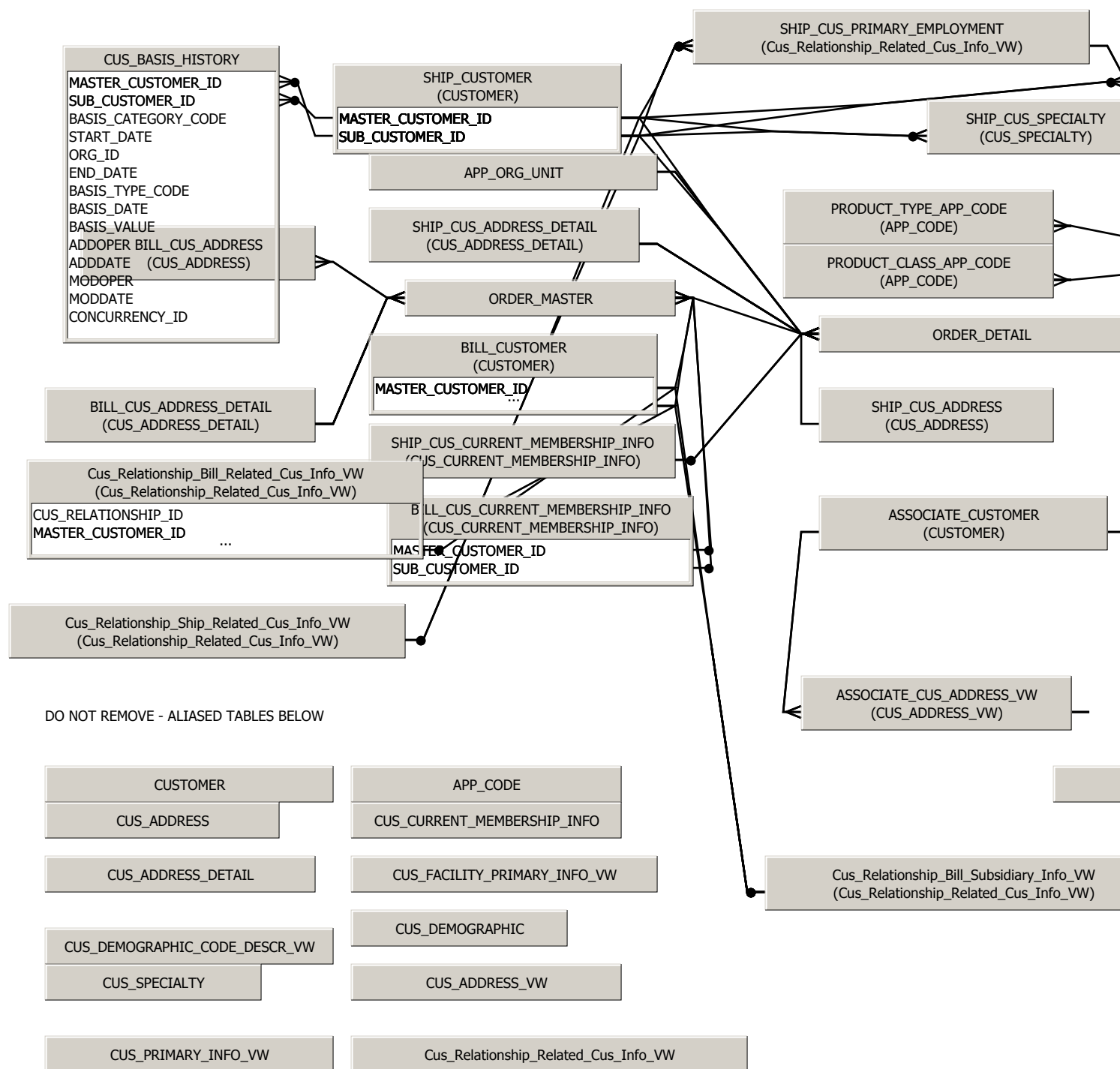

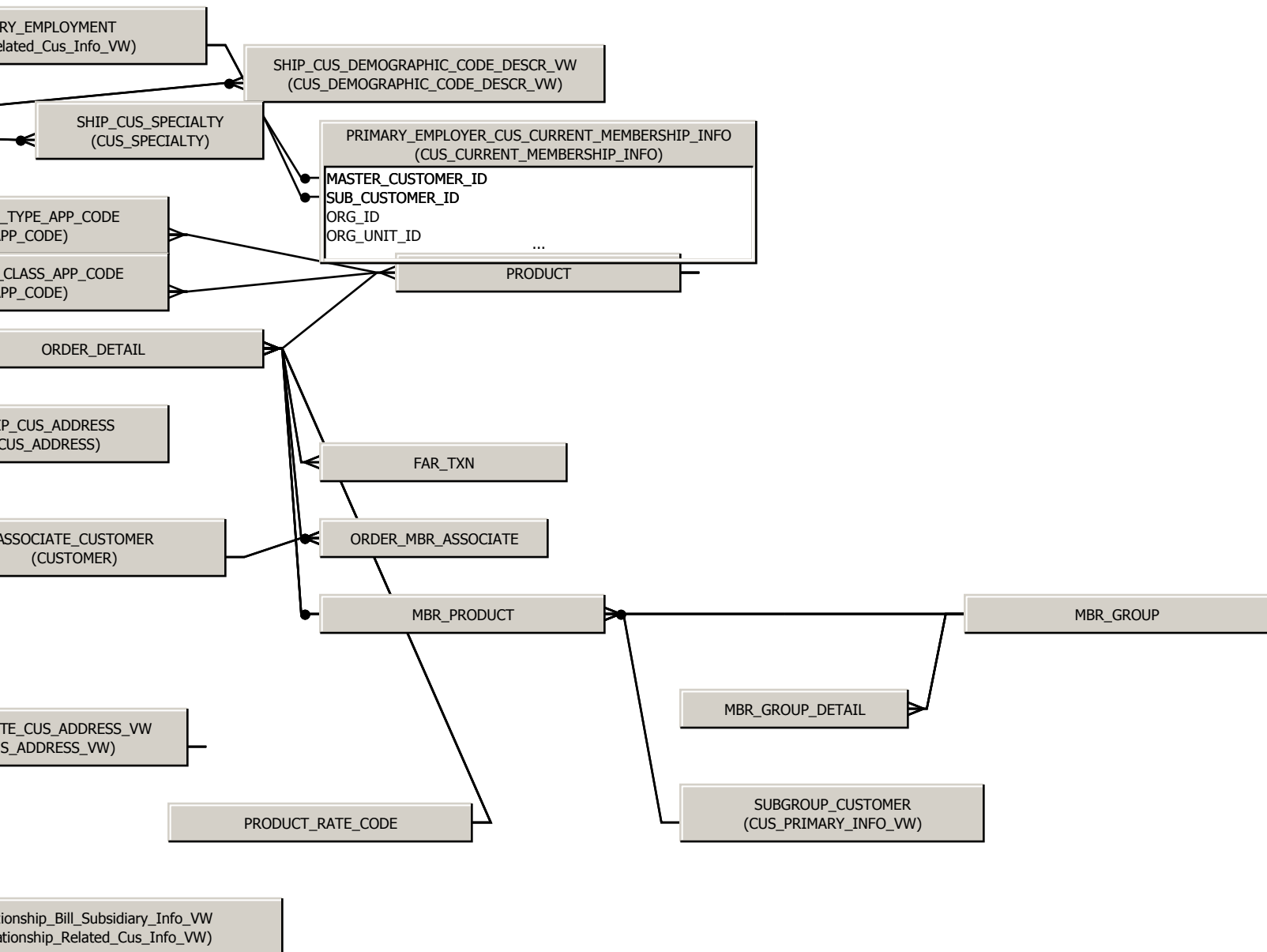

MBR\_GROUP